TWO SECTIONS NOT COMPLETE WITHOUT BUSINESS COMMERCIAL AND FINANCIAL SECTION

The Chicago Daily Tribune.

TWO SECTIONS NOT COMPLETE WITHOUT BUSINESS COMMERCIAL AND FINANCIAL SECTION

VOLUME LXIX.—NO. 193. SATURDAY, AUGUST 13, 1910.—EIGHTEEN PAGES. * PRICE TWO CENTS.

PARTY'S COUNCIL REJECTS BOUTELL

Aldrich-Cannon Lieutenant Is Refused Indorsement for Renomination; F. H. Gansbergen Gets It.

PEOPLE DEMAND CHANGE.

North Side Republican Leaders Decide That the Congressman Did Not Fulfill His Pledges.

Henry Sherman Boutell, representative in congress from the Ninth Chicago district and a spokesman of the Aldrich-Cannon high tariff interests, has been effectually sidetracked.

The north side Republican organization yesterday solidly united on Frederick H. Gansbergen of the Twenty-third ward as the organization candidate for congress from Boutell's district, despite the repeated pleas of Boutell that he be permitted to go back to Washington for "just one more term."

At a meeting of the leaders in the afternoon Boutell was told in plain language that, with his record as an ally and aid of Aldrich and the New England manufacturers, he could not possibly be reelected; that after seven terms in the job he should stand aside; but he refused to listen to these arguments, and declared he would run anyhow as an independent at the primaries next month.

Mr. Gansbergen will make his campaign upon an anti-Cannon platform, which will have as a principal plank a call for lower tariff schedules.

Boutell's Chances Fade.

Deprived of the organization support in the Ninth district, which is led by Mayor Busse, former Sheriff James Pease, County Chairman Charles W. Andrews, and Ald. Bernard J. Cattenberg, representing the Twenty-first, Twenty-fifth, Twenty-third, and Twenty-second wards respectively, Congressman Boutell is believed to stand no chance of carrying the Republican primaries should he persist in his determination to run on an independent petition.

The time limit for filing petitions expires at Springfield next Tuesday.

The political interest and significance attached to the sidetracking of Boutell by the north side leaders is apparent when the relations of Boutell to Speaker Cannon and the organization of the house of representatives [illegible] was dominant at Washington [illegible] are considered.

[illegible] of a part of the Illinois delegation for [illegible]. He was [illegible] member of the committee on ways and means during the "tariff revision" of the Cannon-Aldrich congress and was credited with "representing" the people of Illinois and the upper Mississippi valley in the making of that new tariff law.

Boutell a Reactionary.

The action of the north side leaders in supplanting Boutell is in response to the evident sentiment in the district in favor of progressive Republicanism. They realized that the people were disgusted with the excuses made by Boutell and other standpatters that when the Republican national convention promised to revise the tariff it did not promise to revise it "downward."

Mayor Busse at night said the leaders had acted merely in response to the unconcealed sentiment in the district.

"The people of the north side are not and have not been in sympathy with Congressman Boutell's position upon tariff revision in Washington," said Mayor Busse. "Boutell was reelected to congress in 1908 on the pledge that he would stand by the Republican promises for a revision of the tariff. The Republican party as represented in the organization, keeping closely in touch with the sentiment of the district, did not believe that those promises had been kept by Boutell, judging him by his course in congress and particularly as a member of the ways and means committee.

"Mr. Gansbergen, upon whom the organization agreed today as the organization candidate for congress, is a thoroughly able and competent man. Mr. Gansbergen will have the unequivocal support of the north side organization, and in my judgment will be nominated and elected."

Other Leaders Second Mayor.

Mr. Pease, the Lake View leader, seconded the comment of Mayor Busse.

"It was the desire of the organization in the Twenty-fifth ward to follow closely the course of the north side wards, which compose a large part of the congressional district," said Mr. Pease. "The reports which came from the Twenty-first, Twenty-second, and Twenty-third wards, concerning the sentiment against Mr. Boutell, were largely duplicated farther north, and when Mr. Gansbergen's name was proposed by the territory in which Congressman Boutell resides, we gave our instant coöperation. Mr. Gansbergen, I predict, will make a most acceptable candidate and an excellent congressman."

Practically the same expressions were made by County Chairman Andrews, representing the Twenty-third ward, and Ald. Cattenberg, the committeeman from the Twenty-second.

Gansbergen Has Good Record.

Mr. Gansbergen has been a conspicuous member of the Chicago bar for many years. He has taken an active part in Republican politics in the north side territory and bears the reputation of always having aligned with the best element of the party in the shaping of party affairs.

Mr. Gansbergen was appointed to the Lincoln park board in November, 1899, and has been an active and able member of the commission ever since by reappointment by the governor at Springfield.

He served two terms as the board's president during the time much of the big construction and rehabilitation work in the park was accomplished. He lives at 335 Belden avenue.

MUZZLE FOR THIS CHANTICLER.

Neighbors Object to Early Ambitions of Fred Clark's Vociferous Crowing Rooster.

Fred Clark has a rooster at his residence, [illegible] street. The neighbors object to its [illegible] crowing early in the morning. [illegible] muzzle it, stop its ambitions in [illegible] way, or answer in Chicago avenue [illegible]. Neighbors have complained.

SUMMARY OF THE NEWS.

SATURDAY, AUGUST 13, 1910.

WEATHER FORECAST.

Generally fair and moderately warm Saturday; Sunday increasing cloudiness and cooler; moderate to brisk southerly winds, shifting to northwesterly Sunday.

Sunrise, 4:59; sunset, 6:56. Moonset, 11:05 p. m.

TEMPERATURE IN CHICAGO (Last 24 hours.)

Maximum, noon........85
Minimum, 6 a. m.......67

3 a. m.	70	11 a. m.	84	7 p. m.	80
4 a. m.	69	Noon	85	8 p. m.	79
5 a. m.	68	1 p. m.	84	9 p. m.	79
6 a. m.	67	2 p. m.	81	10 p. m.	79
7 a. m.	70	3 p. m.	81	11 p. m.	78
8 a. m.	76	4 p. m.	81	12 midnight	78
9 a. m.	79	5 p. m.	81	1 a. m.	77
10 a. m.	82	6 p. m.	[illegible]	2 a. m.	77

Mean temperature, 76; normal for day, 72. Excess since Jan. 1, 737.

Precipitation for 24 hours to 7 p. m., 0. Deficiency since Jan. 1, 5.68 inches.

Wind, S.; max. 12 miles an hour at 11:45 a. m.

Relative humidity, 7 a. m., 57; 7 p. m., 41.

Barometer, sea level, 7 a. m., 30.16; 7 p. m., 30.03.

TELEPHONE CENTRAL 100.

EDITORIAL—PAGE 4.

Boanerges Boutell.
Respectfully Tendered.
"Baby Killers."
Guessing at the News.
Senator Aldrich's Reply.
Harmony for the Harbor.
The Cadet Band of Springfield.

POLITICAL.

Party shakeup dooms Ballinger, Aldrich, and Cannon, according to report from Beverly. Page 1.

North side Republican organization sidetracks Congressman Boutell for renomination and agrees on Frederick H. Gansbergen. Page 1.

Senator Bristow in Milwaukee speech assails Aldrich's defense and reiterates his charges. Page 2.

Edward R. LeGere, pried from city pay roll, now holds county job. Page 5.

DOMESTIC.

Chicagoan tries to rob Fond du Lac bank, but customer gives alarm and foils holdup. Page 1.

Thirty-five Columbus policemen in mutiny when ordered to board cars in street railway strike. Page 1.

Gore inquiry airs $5,000,000 lawyers' fee in Indian case. Page 2.

Financial reverses drive Kenosha man to cut his throat. Page 3.

Mayor Gaynor continues to improve and ultimate recovery expected. Page 5.

Balloonist falls 2,000 feet to death at Asbury Park, N. J. Page 7.

LOCAL.

New "happiness" cult tries absent treatment to reconcile George R. Lawrence and wife. Page 1.

Wayman [illegible] expects to call State Senators Holstlaw and Broderick in Browne case. Page 3.

Illinois [illegible] next step in car repair graft case. Page 3.

Police abandon all theories except holdup in Michaelis murder. Page 3.

Chicago girl drowned at Wisconsin summer resort. Page 3.

Valuation of about $4,750,000 placed on Chicago Consolidated Traction property at conference. Page 5.

Question substituted by Egan in state medical examinations found in stenographer's notes. Page 5.

Attorney Miller seeks to clear Urion in contempt charge. Page 5.

Final business of Templar conclave transacted and knights depart. Page 7.

Sanitary board and aldermen outline plan for city harbor. Page 13.

FOREIGN.

Premier Canalejas blames Carlists and extremists for crisis in Spain. Page 7.

MAGAZINE—PAGE 6.

Among the New Books.
In the Social World.
News of the Theaters.
Prof. Dorsey on Italy.
Woman and Her Work.

SPORTING—PAGES 8 AND 9.

Sox take entire series from Boston, winning final, ten inning game, 4 to 3.

Cubs take first game from Boston, Brown's pitching being feature.

Pittsburg defeats Brooklyn in ninth, 3 to 2.

Uhlan breaks mile trotting record without wind shield at Cleveland, going distance in 1:58¾.

Athletic stars will compete today in annual competition for A. A. U. all around championship.

Ninety-five to compete today in annual two mile I. A. C. river race.

MOVEMENTS OF OCEAN STEAMSHIPS.

Arrived.	Port.
GRAF WALDERSEE	New York.
KOENIG ALBERT	Genoa.
LA PROVENCE	New York.
LA TOURAINE	Havre.
MARAMA	Sidney.
MONMOUTH	Montreal.
NOORDAM	Rotterdam.
PRINZ F. WILHELM	Cherbourg.
SEATTLE MARU	Tacoma.
STRATHTAY	Freemantle.
VICTORIAN	Montreal.
Sailed.	**Port.**
EMPRESS OF BRITAIN	Liverpool.
EMPRESS OF IRELAND	Quebec.
MAKURA	Vancouver.
MANITOU	Antwerp.
MONGOLIA	San Francisco.

WIRELESS REPORTS.

CEDRIC	Out 480 miles	Due at New York Sunday a. m.
GERMANIA	Out 708 miles	Due at New York Sunday a. m.
ST. LOUIS	Out 375 miles	Due at Plymouth Saturday noon.

Utilizing the By-Products

has turned waste into profit for many a business and made it pay.

Business men in many lines effect such results by means of Tribune want ads. They conduct regular campaigns in our classified columns — featuring some phases of their business which would have to remain side issues but for this sort of publicity.

Some concerns who might use Tribune want ads with increasing profit still try to do without their huge selling power. Analyse your own returns and see how substantially it would pay to reach this great market of ours.

Central 100

POLICE IN MUTINY; DEFY OHIO MAYOR

Columbus Patrolmen Refuse to Obey Executive's Order to Board Cars in Street Railway Strike.

THIRTY-FIVE IN REVOLT.

Man Is Sought on Charge of Having Shot Two Women; Persistent Rioting at Night.

Columbus, O., Aug. 12.—[Special.]—Induced by other city officials and members of the chamber of commerce, against his judgment, to put policemen on cars as guards in the strike rioting, Mayor Marshall was confronted with mutiny at roll call tonight.

Thirty-five policemen, including a number with splendid records, refused to board the cars as Mayor Marshall ordered. They declared they were threatened with boycott by grocers, butchers, and other store keepers, who said the policemen would have to look to other stores for supplies if they rode on the cars.

Included in the thirty-five also were some union men and some who said they were in sympathy with union principles and might wish to be enrolled in the organizations. Not one of the thirty-five admitted he was afraid to get on the cars.

Reduces Night Force to 110 Men.

The mayor said the mutiny reduced his night force to 110 men, which was a sufficient force to man the fifty cars the Columbus Railway and Light company intended to operate. None of the 150 special policemen employed for strike duty tonight was called upon to act as guards on the cars, as the mayor had distributed them about the city for patrol or reserve duty.

At roll call the mayor announced his policy and said he would expect the new orders to be obeyed to the letter. Then those who during the day had been protesting against riding on the cars stepped aside and refused the assignments with the full knowledge that the mayor would dismiss them tomorrow.

Charge Man with Shooting Women.

The police are seeking to arrest John F. Brady, leader of imported car men, on a charge of shooting two women and a child in front of their homes.

According to the police, an automobile running through Brehl avenue, suddenly stopped. One of the occupants jumped out and ordered two men on the sidewalk to their homes. As the machine started, he began to fire a revolver at random. Mrs. [illegible] was shot in the knee and her daughter, Helen, 10 years old, in the shoulder. Mrs. Charles Hart, a neighbor, was shot in the thigh. Both families live in Brehl avenue. Neither wound is fatal.

Police in automobiles after a prolonged pursuit got the machine cornered. The shooter escaped. The chauffeur, the police say, declared the man with him was Brady.

Stone Throwers Lay in Wait.

There was persistent rioting tonight. Stone throwers lay in wait for cars without guards and pelted the crews. Twenty or more men were injured, none seriously.

The stone throwing was not limited to unprotected cars. In some such instances arrests were made. Patrolman Charles Snyder was hit on the head by a rock and badly injured.

There was not as much shooting tonight as last night, but the trouble makers were more ruffianly in handling car men. Some of the latter were dragged from their cars.

Stone throwing was resumed early in the evening. It was for the purpose of seizing stone throwers and shooters that the officials decided to guard the cars with policemen.

The mayor has taken the attitude heretofore that if he put policemen on the cars, there would be no police for riot or other police service. Although the militia was here for two weeks at no time were soldiers placed aboard the cars.

Little Ill Feeling Expressed.

Until today Mayor Marshall had withstood the pressure brought to bear by officials of the railway and light company to put policemen on the cars. When the mayor began to make assignments and those in rebellion stepped out of the ranks, there was little ill feeling expressed, although one policeman took off his coat and asked the mayor to don it and then board a car.

After being told that if they refused to obey the orders they would be dismissed, two policemen who had rebelled stepped back into line with the regulars.

The railway and light company today brought a force of special detectives to the city in an effort to apprehend those guilty of stoning and shooting at cars.

It was announced at the company's offices tonight that a lockout had been decided upon, effective Monday. Such strikers as did not apply for places then would be barred from future employment. Strikers, it was announced, would not suffer loss of merit marks, dividends, or uniform credits.

Resent Employes as Deputies.

Committees representing unions protested to Sheriff Sartain against the swearing in as deputy sheriffs of officials and employés of the rail and light company. When their protest went unheeded the committees demanded that members of the unions be sworn in as deputies also. To this proposal the sheriff responded that the unions should make their request in writing, stating the names of deputies proposed, and providing bond, the same as has been required of other deputies.

There has been talk of summoning a special grand jury because of the rioting, but the judicial authorities do not consider this feasible.

WOMAN CRAZED BY PELLAGRA.

Mrs. Blanchard of Aurora Declared Insane by Commission After Becoming Violent in Her House.

Mrs. Nettie Blanchard is Aurora's first victim of pellagra. She is in a critical condition, both wrists and arms scaling and peeling from the disease. She is crazed by her suffering.

On Thursday she was taken before a commission of physicians in the Aurora County court after she had become violent. The commission declared her insane.

She was taken home, however, when she had quieted down. Mrs. Blanchard is the wife of Clarence Blanchard of the Richards Manufacturing company and is the mother of three children.

SENATOR ALDRICH'S STRANGE SUM IN ADDITION.

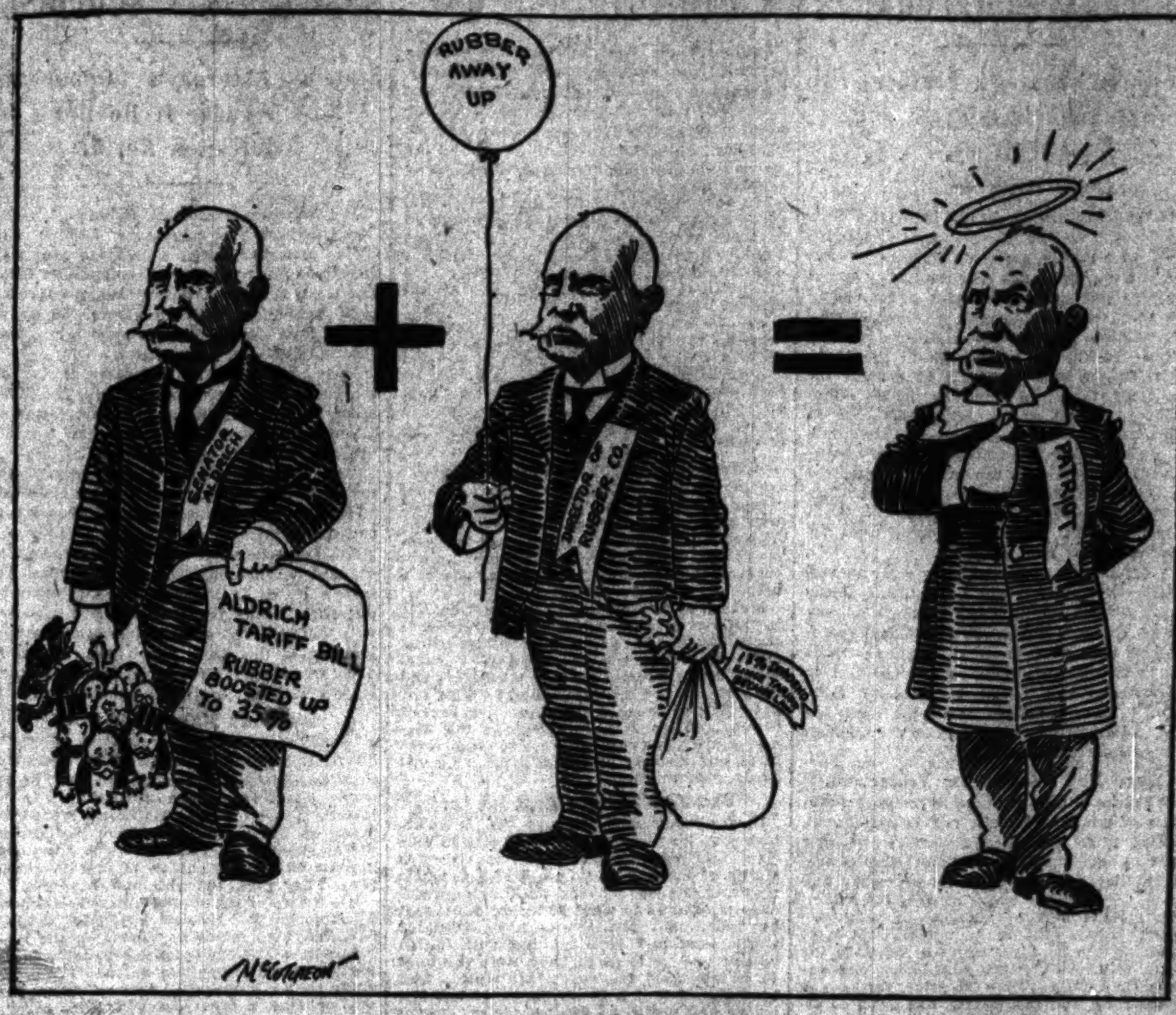

FALLS 2,000 FEET TO DEATH

'Benny' Prins, Balloonist, Killed in Asbury Park Ascension.

CROWD SEES THE TRAGEDY.

Young Man's Parachute Fails Him in Making Drop.

AERONAUTIC DEATHS OF YEAR.........31

New York, Aug. 12.—"Benny" Prins, a young balloonist, [illegible] death [illegible] at the close of the aviation meet at Asbury Park, N. J., [illegible] the second parachute failed to open and he fell more than 2,000 feet.

As the swaying body neared the ground it struck the limb of an apple tree and the boy's head was transfixed on the limb.

Prins was 20 years old and a daring aeronaut. With Samuel Hartland of New York he went up in a hot air balloon.

At a height of 1,000 feet Hartland cut loose with one parachute and made a safe landing. Lightened, the air craft shot up until it reached about 4,000 feet.

Prins Cuts Loose from Balloon.

Then Prins cut loose. The crowd could scarcely see his figure drop, but those who could, say he fell 500 feet before his first parachute opened.

He sailed slowly earthward for another thousand feet and then cut loose again. There was another terrific drop of about 500 feet when the second parachute opened. That checked his fall for a second, and then it seemed as though it could not stand the strain, for the ropes snapped and the body of the young man shot down.

Over and over the figure turned faster and faster, and gaining momentum with each revolution. Prins was shooting down head first when he crashed into the tree, striking his head on a limb. Every bone was broken.

Several Spectators Faint.

While there were 11,000 persons in the aviation field, only about 900 followed the flight of the balloon and only a few of these realized what had happened. Several fainted from the horror of the tragedy.

Just before the accident Hoxsey, a Wright pupil, made a good ascent in a biplane, reaching an altitude of 2,100 feet.

SOARS TO HEIGHT OF 6,750 FEET.

LONDON, Aug. 13.[3 a. m.—J. Armstrong Drexel's daring altitude flight Thursday night, when he reached a height of 6,750 feet, and his still more daring descent at a terrific pace, has made him the hero of the hour. His achievement has greatly impressed the British public and press, and his modest demeanor has increased the American's popularity.

This morning's newspapers print an interview with Drexel, and stories of his experiences. Some regret is expressed that the feat was achieved by an American on a French monoplane, but says the Daily Telegraph:

"None will begrudge the glory of his achievement. The whole aeronautical world will do right to applaud that which reads more like a fairy story than a stern fact."

Drexel's present intention is not to repeat an attempt at high flying unless, he guardedly added, "somebody gets higher than I did."

Plunges Into Clouds.

"I rose swiftly to an altitude of 4,000 feet, then I plunged straight into a cloud and earth disappeared from view," said Drexel. "I gazed at the aneroid barometer fixed before the driving seat and saw I was mounting steadily. I had no idea at all where I was. Alone in the clouds my motor continued to work perfectly, and so I went on up and up. More than once I fixed my eye on a small cloud some distance away from me and so was able to judge that my slant upward was still rapid.

"It became almost intolerably cold and my breath issued from my mouth in a white column of vapor. My knees and hands seemed almost frozen. My motor, too, began to weaken. No doubt the atmosphere at this altitude began to affect the carburator. The climb became slow and the thin air offered less and less resistance.

Hard to Climb in Thin Air.

"I reckoned that in the last four minutes of my climb I ascended only fifty feet. Not only did my progress upwards become slower and slower but the hand with which I held the controlling lever began to lose all sensation owing to the extreme cold. I realized I had come to the limit of my endeavor. Pointing the bow of my machine downward I looked below me. I was high above a bank of clouds which obscured any view of the earth. I let the monoplane fall as swiftly as it would go.

"What I was afraid of was that I should lose the use of my hands entirely. So fast did I descend that I swept down 5,000 feet in only four minutes. The rapidity of the fall gave me a singing in the ears. I made a safe landing in a field near a farmhouse not far from Cobbinshaw, on the Caledonian railway. Beyond a momentary deafness my climb had no adverse effect upon me save for the fact that I was almost frozen."

MOTHERS OF YOUNG BABIES READ THIS:

"The Tribune" calls your attention to this list of soothing sirups, etc., for children officially designated by the United States government chemists and experts as "BABY KILLERS."

Do not under any circumstances, if you value your child's health and life, use any of these preparations:

Mrs. Winslow's Soothing sirup (morphine sulphate).

Children's Comfort (morphine sulphate).

Dr. Fahey's Pepsin Anodyne Compound (morphine and sulphate).

Dr. Fahrney's Teething Sirup (morphine and chloroform).

Dr. Fowler's Strawberry and Peppermint Mixture (morphine).

Dr. [illegible] Anodyne for Infants (morphine sulphate).

Hooper's Anodyne, the Infants' Friend (morphine hydrochlorid).

Jadway's Elixir for Infants (codein).

Dr. James' Soothing Sirup (heroin).

Koepp's Baby's Friend (morphine sulphate.)

Dr. Miller's Anodyne for Babies (morphine sulphate and chloral hydrate.

Dr. Moffett's Teethina Teething Powders (powdered opium).

Victor Infant Relief (chloroform and cannabis indica).

FORTUNE GONE, KENOSHA MAN ENDS LIFE BY CUTTING THROAT

F. W. Nohling, Widely Known in Socialistic Circles, a Suicide—Trust Funds Reported Dissipated.

Kenosha, Wis., Aug. 12.—[Special.]—Discouraged over his failure in business and despondent on account of the fact he had lost his personal fortune and the trust funds of others in speculation, Frank W. Nohling, president of the Kenosha Mercantile company, and a leader among Socialists in the middle west, committed suicide in his office here this afternoon by cutting his throat with a shoe knife.

Nohling displayed great nerve in his suicide. He first hacked his throat with a flat shoe knife. Then, finding the jugular vein had not been severed, he took another knife and plunged it into the wound, severing his throat from ear to ear. He was dead when William Werninghaus of Melrose Park, Ill., who had come to Kenosha to purchase the stock owned by the company, found him in his office.

Nohling was at the head of several of the socialistic clubs and societies of Kenosha, and a letter he left intimated the funds of the Socialists, which had been left with him in trust, had been squandered in speculation.

He was a state leader among the Social Democrats and, it is claimed, much of his private fortune, which was at one time considerable, was spent in promoting the Socialistic cause. He established night schools for workingmen in this and other cities of Wisconsin and the company of which he was president was organized among workingmen. He was the funder of libraries for the workingmen and had been many times a candidate for city and county offices on the Social Democratic ticket.

STOPS "DIXIE" AT A RECEPTION.

Senator Heyburn Declares Tune Is Not a Proper One for a Republican Function.

Seattle, Wash., Aug. 12.—Senator W. B. Heyburn of Idaho dislikes "Dixie." At a reception given to Congressman T. R. Hamer at Wallace, Idaho, while the musicians were playing "Dixie." The senator strode across to the musicians and cried out: "This is a Republican meeting we want no such tunes here." The amazed musicians stopped immediately. After a moment of silence Mayor Hanson arose and closed the meeting.

FOIL CHICAGOAN IN HOLDUP

Harry Cornell, Insurance Agent, Tries Vainly to Rob a Bank.

RUNNING FIGHT IN STREET.

Fond du Lac Men Thought It Joke; Customer Gives Alarm.

Fond du Lac, Wis., Aug. 12.—[Special.]—When Harry E. Cornell of Chicago went into the [illegible] bank today, flourished a revolver at Teller T. C. [illegible] and the clerks and customers, they all thought at first it was a joke.

But when Cornell emphasized his gun play with the demand "Hold up your hands!" and augmented this with an ominous click of the pistol trigger, everybody made haste to comply with the request.

Cornell carried an oversupply of gin, and it was evident to the persons who stood at the business end of his artillery that he was much in earnest. Hence they lost no time in following out the directions.

If it hadn't been for John Hau Cornell might have got away with his attempt to rob the bank. After Cornell had induced everybody to put his hands up above his shoulders he thought it was all his way in the lobby and turned his attention to the teller. Then Hau, who had been writing a check, broke for the door and shouted the alarm.

Running Battle in Street.

Discovering that his plan of robbery had been frustrated, Cornell also started for the door, and on reaching the sidewalk was met by Louis Henderson, a Chicago detective, who was across the street when Hau called for help. Henderson tried to stop Cornell. The latter fired at him. The shot went wild. Cornell continued his run down the street. He was followed by twenty or more men. Several who got in his way were threatened with the revolver.

W. J. Hoth, a Chicago traveling salesman, got a revolver out of his grip and aided in the pursuit. As he ran he held it ready to fire, but hesitated to do so lest he injure some one in the crowd.

Cornell led his pursuers a merry chase, finally taking refuge among some box cars, where he turned and fired. Several shots were exchanged.

Breaking and running again, Cornell crossed a bridge and entered an alley. Hoth had circuited the block and met Cornell face to face, getting the drop on him. Discovering that all was up Cornell shouted: "Don't shoot, I'll give up."

Policeman Fails to Reach Scene.

Hoth kept the gun on Cornell till others came and took the revolver away from Cornell. The latter then was put in a bus and taken to jail, the bus stopping two blocks from the jail to pick up a policeman who had started for the scene but failed to reach it.

On arriving at the jail Cornell gave his name as "A. G. Crane, Milwaukee," but an examination of his satchel indicated that his name was H. E. Cornell. Tonight in his cell he admitted that his name was Harry E. Cornell and said he had lived in Chicago twenty-one years and had been with his present employers three months. He asked to have a message sent to his father to come to his aid, and Chief of Police Nolan forwarded the message.

Cornell is 27 years old. He is an insurance agent employed by the Security Fire Insurance company of Davenport, Ia. He is a son of G. H. Cornell, engaged in the tinware business at 2841 West Van Buren street, Chicago.

Cornell came here yesterday. This morning he went to a hardware store and bought the revolver he used in the bank and from which he fired seven shots. When searched at the jail Cornell had a box of 32 caliber cartridges, a bus ticket, $3, and a ticket from Gurnee, Ill., to Milwaukee.

The prisoner will be charged with assault with intent to rob and murder, the penalty being from one to twenty years in state's prison.

GREAT SHOCK TO FATHER.

"It's a great shock to me," said G. H. Cornell, father of Harry E. Cornell, last night. "I hope there is some mistake and that the prisoner's name is Crane instead of Cornell. I thought my son had reformed. Up to a year ago he was a heavy drinker, but since then from what I know he has been as straight as a string.

"Harry didn't need money. I can't understand what would prompt him to try to rob a bank. He has his headquarters in Milwaukee, but comes down home in Edgewater every week to visit his wife and 10 year old daughter."

SHAKEUP DOOMS CANNON, ALDRICH, AND BALLINGER

Beverly Conferences Plan to Throw Three Overboard for Good of G. O. P.

TAFT TO LIGHTEN HIS LOAD

Speaker and Rhode Island Senator Blamed for Spread of Insurgency in West.

CRANE AND HITCHCOCK IN SADDLE.

Beverly, Mass., Aug. 12.—[Special.]—If the plans of the new leaders of the Republican party bear fruit, and the leaders think they will, Speaker Joseph G. Cannon of Illinois will not again wield the gavel in the house of representatives. He is marked for political destruction.

If other plans of the same leaders do not fail R. A. Ballinger, secretary of the interior, will retire from President Taft's cabinet shortly after the congressional investigating committee reports next month. He is marked for destruction, and the end, it was said here tonight on good authority, already is in sight.

It also became plain, as heretofore expected, that Nelson W. Aldrich will not again be a candidate for the senate from Rhode Island. He, too, is set down by the new leaders of the party as one who must go.

The word went forth some time ago that Mr. Aldrich must not run again. Tonight it was made known he would not run. He told the president so.

Trimming the Republican Ship.

In the retirement of Mr. Ballinger, the elimination of Speaker Cannon, and the withdrawal of Senator Aldrich from public life, the leaders feel they have trimmed the Republican ship for the voyage toward the fall elections. They think that from the shoulders of the president three burdens have been removed.

Some go so far as to say that in no other way could they have faced the coming fight with any chance of success. They do not say Mr. Taft has been responsible for all these acts, but they point with pride to the good effect they will have upon the country.

It is understood in Beverly that in Mr. Ballinger, Speaker Cannon, and Senator Aldrich the insurgents found more material for their battles with the regulars than in anything the Taft administration has done or has failed to do. It is said in some quarters that the discouraging results in Kansas and Iowa are to be attributed to the fact the insurgents harped much upon the connection between the administration and these three men.

With the active participation of the three in public affairs at an end the new party leaders say the insurgents will have not a leg left to stand upon and the Democrats will lose ground immediately.

All Object to Elimination.

Neither Secretary Ballinger, Senator Aldrich, nor Speaker Cannon found his elimination to his taste, it is said here. The senator announced his retirement months ago, but for a time there was a feeling he might run again if pressed to do so. This is what the west thought, according to information that came to Beverly. And on that fact the west pondered much, not to the advantage of the Republican party.

Secretary Ballinger always has declared he would not retire. But both he and Senator Aldrich were persuaded, so the story goes, to sacrifice themselves for the good of the party.

Mr. Ballinger has lost all of his personal fortune in defending himself from the attacks made upon him. It is said one attorney's fee alone in the congressional investigation cost him $10,000. If the secretary is to recover these losses, it is declared he must soon resume the lucrative practice of law which he left in his home state to take up the arduous duties of head of the interior department.

His retirement is fixed for Sept. 15. The congressional committee will have reported by that time, and the date is sufficiently early to take the so-called Ballinger issue out of the campaign.

Blame Cannon for Kansas.

Speaker Cannon by his speeches in Kansas, some of those in touch with affairs declare, did much to help the insurgents gain their victory. That fact perhaps was the last straw that determined those who are attempting the rejuvenation of the party to tell Mr. Cannon, if he did not know it already, that he must not run for speaker again. It is said on behalf of "Uncle Joe" he already has told close friends that he was not to be considered in the contest for the speakership should the next house go Republican.

Representative McKinley of Illinois, a close friend of Mr. Cannon and chairman of the Republican congressional campaign committee, was asked here the other day if he thought "Uncle Joe" could be elected to the chair again.

"I have not heard that he will be a candidate," was the significant reply.

The Cannon situation as a thing of the future is a little difficult to handle. Once it is known that the president would like to see a change, however, it is believed all doubt as to the result would be removed.

That Beverly is being made the headquarters of the movement to set the Republican house in order is now generally admitted. The various moves are being made quietly but effectively.

Believe Move Means Victory.

If the new leaders prevail the country will know long before the elections in November that the administration is done with Ballinger, Aldrich and Cannon. They believe such knowledge means victory, a Republican house next year and Republican success in 1912.

Postmaster General Hitchcock, the real head of the Republican national committee,

has been to Beverly twice in the last few days. Representative John W. Weeks of Massachusetts, who was on scout through the west, reported yesterday, and Senator Winthrop Murray Crane drops into Beverly frequently.

In the political moves that he will make in future, as in some that he has made in the past, the president will use Senator Crane and Mr. Hitchcock, as well as Mr. McKinley and C. D. Norton, secretary to the president.

Mr. Crane went west to talk to Ballinger about his retirement, and it was he and Mr. Norton who finally persuaded Senator Aldrich to make his statement in regard to the rubber trust. Also they got a promise from Mr. Aldrich to make a speech in the west in the fall explaining the cotton schedules of the Aldrich law.

Hitchcock's Position Assured.

There have been many rumors of late that Mr. Hitchcock himself was to become the subject of an elimination process. This, according to the way things looked tonight, is improbable. He has been selected to obtain harmony in New York state.

If Mr. Crane and the others are left in control of the situation in the north, Mr. Hitchcock can be counted upon to do his share toward bringing about success in the south. Today he brought to the president Representative Austin, Lee Brock, Judge McHenderson and Newell Sanders, all of Tennessee.

The recent defeat of the Patterson forces in the Tennessee primaries has given the president's friends grounds for thinking there is more than a fighting chance to win the state.

After the political conference Mr. Taft discussed postal savings banks with Mr. Hitchcock and Secretary of the Treasury MacVeagh.

Senator Aldrich would not discuss his call on the president today other than to say that it was incidental to a cruise along the New England coast, which will extend as far east as Bar Harbor. He came on the yacht O-We-Ra.

The senator talked with the president regarding his rubber statement, and Mr. Taft listened with great interest. Mr. Aldrich also told Mr. Taft of his plan to make a tariff speech during the fall.

ROOSEVELT TO BE IN CHICAGO ON WASHINGTON'S BIRTHDAY.

Accepts Invitation to Deliver Address Before Union League Club—May Attend N. Y. Republican Convention.

New York, Aug. 12.—Col. Roosevelt accepted an invitation today to go to Chicago and deliver an address before the Union League club on Washington's birthday, Feb. 22. The invitation was extended by B. E. Sunny, chairman of the political action committee of the club. J. N. Adams of the Hamilton club of Chicago also was a caller.

Col. Roosevelt in all probability will attend the Republican state convention at Saratoga next month. He said today if he should be selected as a delegate from Nassau county he would attend, and in that case he probably would make a speech.

It was suggested to him some time ago that he act as temporary chairman of the convention. Today Lloyd C. Griscom, chairman of the New York Republican county committee, had luncheon with him. Mr. Griscom would say nothing about their talk, but Col. Roosevelt said after he had seen Mr. Griscom he was thinking over the suggestion that he act as temporary chairman.

Should Col. Roosevelt deliver an address it is expected he will make a strong defense of the Hughes administration and the reforms for which Gov. Hughes has stood. Col. Roosevelt is known to entertain strong views as to what the Republican party must do to carry the state this fall.

TEMPLETON TALKS POLITICS; OUSTED AT DUQUOIN MEETING.

Chicago Candidate for State Treasurer Warned at Soldiers and Sailors' Reunion Against Partisan Speech.

Duquoin, Ill., Aug. 12.—[Special.]—An embarrassing incident occurred this afternoon at Pinckneyville, where the annual reunion of the Southern Illinois Soldiers and Sailors' Reunion association has been in progress for several days.

J. W. Templeton of Chicago, a candidate for the Republican nomination for state treasurer, after persistent efforts, prevailed upon the program committee to permit him to address the veterans. He was cautioned to refrain from alluding to politics, this being contrary to the rules of the reunion association.

He overstepped his limits on his first attempt and was gently reminded of his misdoing. A second time he abused his privilege and again was reprimanded. His third violation was too much for Congressman Thistlewood of Cairo, who leaped to his feet and denounced Templeton.

Templeton became indignant at the refusal of the committee to allow him to continue and finally was escorted from the platform. Congressman Thistlewood then offered an apology to the audience for the actions of Templeton.

This is the congressional and senatorial district of Templeton's opponent for the Republican nomination for state treasurer, E. E. Mitchell of Carbondale.

MORE PETITIONS ARE FILED.

Many Additional Candidates at the Primaries Go on Record at Springfield.

Springfield, Ill., Aug. 12.—[Special.]—The following nominating petitions were filed today with the secretary of state by candidates at the primary elections:

Ninth senatorial district—Paul A. Messmire, Chicago, Democrat, for lower house.

Nineteenth senatorial district—John H. Lully, Chicago, Democrat, for lower house.

Twenty-first senatorial district—Nicholas Hamel, Chicago, Republican, for senate.

Twenty-ninth senatorial district—James F. Sullivan, Chicago, Democrat, for lower house.

Thirteenth senatorial district—Charles Deutschman, Chicago, Republican, for lower house.

Twenty-first senatorial district—George W. Baker, Chicago, Democrat, for senate.

Twenty-first senatorial district—William J. Riter, Chicago, Democrat, for lower house.

ENGINEMEN TO RETAIN HOMES.

Burlington Road Rescinds Order Stopping "Cutoff" at Aurora.

Enginemen and the officials of the Burlington railroad came to an agreement yesterday under the terms of which 400 employes will be enabled to retain their homes in Aurora and will not be forced to move to Chicago. The order issued last Saturday compelling the enginemen to run from Chicago through to Savanna without cutting off in Aurora has been canceled by General Supt. Judson. The enginemen return to the old custom of running from Savanna to Chicago and then from Chicago back to Aurora. Crews will be called in Aurora to take the trains the rest of the way to Savanna.

BOY "FOURTH" VICTIM DIES.

Blood Poison Develops in Hand Lacerated by Premature Explosion of Fireworks.

TETANUS BEATES DUE TO FOURTH

Injuries suffered while celebrating last Fourth of July caused the death of Anthony Reabock, 18 years old, 1320 Ridgeway avenue, at the Robert Burns hospital yesterday afternoon. One of his hands was lacerated and burned by the premature explosion of a cannon cracker. Although he had been under the care of doctors at the hospital since the accident occurred, blood poisoning developed.

BRISTOW ASSAILS ALDRICH DEFENSE

Kansan in Milwaukee Speech Uses Rhode Islander's Statement as His Text.

REITERATES HIS CHARGE.

Declares Senator's Partners Are Guggenheims, Ryan, and Whitney.

Milwaukee, Wis., Aug. 12.—[Special.]—Senator Joseph L. Bristow of Kansas tonight replied to Senator Aldrich's statement denying the charges made that the Rhode Island senator had ulterior motives in increasing the duty on manufactured products of rubber, while admitting the crude product free.

The Kansan in his speech in the West Side Turner hall in behalf of Senator La Follette took up Mr. Aldrich's statement in detail and reiterated his charges with considerable vehemence. Incidentally he declared the Rhode Islander's opinion of himself and the other progressive senators was of little consequence. Furthermore, he declared the Guggenheims, T. F. Ryan, and H. P. Whitney were with Mr. Aldrich in his rubber deal.

"Mr. Aldrich declares the Intercontinental Rubber company is not a trust, and at the same time he admits it is a holding company which controls numerous subsidiary organizations that were organized for the purpose of handling the crude rubber business in various parts of the world," said Mr. Bristow. "He says neither he nor his family has profited directly or indirectly by the tariff on manufactured rubber.

Duty Not Needed for Protection.

"Yet he admits that he is producing millions of pounds of crude rubber per annum, selling it to American manufactories, and that he increased the duty on their products when they did not need it for protection and when they already had control of the American market and were exporting manufactured rubber. That is, he increased the duty, enabling the manufacturers to advance the price to the American consumers, and admits they did advance the price, yet he says neither he nor his family has profited directly or indirectly.

"He admits that dividends had not been paid before the consolidations of the various companies into one and that after the consolidation, enormous dividends were paid, as stated in my speech.

"In my speech at Winfield, Kas., on July 9, I criticised the Payne-Aldrich tariff bill, referring especially to the duties on lead and lead products, cotton cloths, and manufactured rubber. I declared the duties on these various commodities were fixed not in the interest of the people but of certain trusts, combines, and speculators.

"Mr. Aldrich, in his signed statement, takes exception to my remarks on the rubber duty especially. He ignores the other features of my speech. He also made a number of sarcastic references to myself and other Republican senators who saw fit to vote in the interest of our constituents rather than as Mr. Aldrich wanted us to.

"His opinion of myself and the other senators is of little consequence, but I desire to call special attention to some of the statements Mr. Aldrich made in his explanation.

Quotes Aldrich's Statement.

"He says: 'It is true an increase in the rate took place in paragraph 463, which includes certain manufactures of indiarubber with other items, and it is true that I am a stockholder and director in the Intercontinental Rubber company, but none of the other statements referred to contain a single element of truth.' Now, what were the other statements I made?

"I stated that the Continental Rubber company was organized under the laws of New Jersey, Jan. 29, 1903; that the Continental Rubber Company of America was organized under the laws of New Jersey, Jan. 5, 1906, and that the Intercontinental Rubber company was organized under the laws of New Jersey, Dec. 6, 1906. Now, Mr. Aldrich says the first two companies named were subsidiary companies of the Intercontinental Rubber company, and that it owned all of their stock, and that they were organized for the sake of convenience. How could they be subsidiary companies of the Intercontinental and organized for its convenience when both of them were organized before it was?

"He says these two older companies surrendered their charters in 1900 for the purpose of saving expenses and taxes.

Refers to the Dividends.

"I stated this Intercontinental company, after these mergers were completed, had within three months and four days paid on its preferred stock dividends aggregating 18.2 per cent. This Mrs. Aldrich in substance admits, although he said in his first statements that the only element of truth in my entire discussion of the rubber duty was that the duty was increased and that he was a stockholder in the company.

"I stated also that the Intercontinental company owned a controlling interest in the capital stock of the American Congo company, organized through the concessions given by the Belgian government, and that it controlled under this concession 2,500,000 acres of land in Africa. This Mr. Aldrich neither affirms or denies, but he knows it is true.

"Mr. Aldrich knows the Guggenheims, Ryan, Whitney and himself are the controlling influences in the Intercontinental company, and under its charter from which I have quoted, it is empowered to transact any kind of business on earth except preaching the gospel, and that it, through the organization of subsidiary companies, does transact business in various parts of the world; that it handles large quantities of crude rubber; that it was organized for the purpose of getting control of the market and to supply crude rubber and do other things, and by the controlling of the supply of crude rubber that every manufacturing concern in America would be absolutely under its control.

"The organization of this holding company is a developing process in the organization of the rubber business just as Rockefeller organized the oil business, Ryan the tobacco business, and the Guggenheimers the lead and smelting business.

Aldrich Contradicts Cannon.

"Mr. Aldrich further admits that the increased duty of manufactured rubber resulted in decreased importations. This Mr. Cannon in Kansas denied, and stated in a public address at Emporia that I made false statements in regard to such decreased importations. Mr. Aldrich in his statement admits that I was right and that Mr. Cannon made the misstatements.

"I should have been glad if Mr. Aldrich had said something about the lead and the Guggenheimer smelting trust and about Mr. Lippitt's testimony in regard to the increased duty on cotton cloths and stated why he put increased duty on those cloths when the manufacturers said they did not want it."

FOREST FIRES IMPERIL TOWN.

Men Fighting to Save Taft, Idaho, from Being Wiped Off the Map—Wallace in Danger.

Spokane, Wash., Aug. 12.—Taft, Idaho, in the Coeur d'Alene district, with its 200 homes may be swept off the map by forest fires raging in the surrounding hills. The flames are now eating their way down the mountain sides, and it is feared the force of fire fighters cannot save the place. Should a strong wind come up Wallace, too, would be in imminent danger of being wiped out. Seventy-five men arrived at Wallace this morning from Spokane and, with the twenty-five mustered in there, have left for the Placer Creek station, where the flames are raging most fiercely.

MILLIONS IN INDIAN FEES

Gore Inquiry Uncovers Gold Mine in McMurray Contracts.

PLAY FOR $5,000,000 STAKE.

George F. Scott, Who Dragged In Sherman's Name, Testifies.

Sulphur, Okla., Aug. 12.—Lawyers' expense accounts running as high as $300,000, a single fee already paid amounting to $750,000, and contingent fees still pending that would aggregate about $5,000,000, figured in the investigation of the Indian land affairs by the special committee appointed by the house of representatives today.

The special fee of $750,000 was paid several years ago to J. F. McMurray and his law partners, after they had prosecuted what are known as the "citizenship cases," which it was stated kept off the rolls 32,000 persons who wanted to participate in the claims against the government.

By the winning of this suit, it was explained, the value of the property to the Indians who remained on the rolls was enhanced $16,000,000 on a basis of $5,000 for each of the 32,000 claimants who were kept off. The sale of the property and the division of the proceeds is still being fought for by the Indians.

Contracts Call for $5,000,000 Fee.

This testimony developed in the examination of George F. Scott, a Choctaw. Scott was active in securing signatures for the McMurray contracts, to promote the approval of which by congress Senator Gore charges that on May 6 last he was offered a bribe of $25,000 or $50,000.

McMurray's contracts, Scott testified, if carried out in their entirety, would dispose of about $50,000,000 worth of property, which on a 10 per cent "attorney's fee" basis would result in a net profit to McMurray and his associates of almost $5,000,000. This fee, according to Senator Gore and members of the committee who interrogated the witnesses, would be paid for services the government had already promised to give the Indians without cost.

Sherman's Name Brought In.

In one telegram to Richard Adams, an attorney at Washington, Scott referred to Vice President Sherman and Senator Charles Curtis of Kansas as "understanding better than any one else what the Indians wanted."

Questioned as to what he meant, Scott said he understood Mr. Sherman and Senator Curtis long had been familiar with Indian affairs and he thought they were the ones to be appealed to, notwithstanding it had been shown that both Mr. Sherman and Mr. Curtis had protested against the 10 per cent fee. They held it to be too high and unnecessary.

Tells of $80,000 Fee.

In the 8,000 tax cases which formed a suit to prevent the government from collecting taxes on allotted lands, Scott said McMurray was to get $10 for winning each case, or $80,000 for winning the cases collectively.

"Do you mean to say the Indians were going to pay $80,000 for agreeing to that which was virtually one tax case?" asked Representative Saunders.

"Yes, $10 a case, or $80,000 for the lot."

McMurray has been at all the sessions of the investigation. He may be put on the stand within a few days to relate what he knows concerning what inducements, if any, were made to the Indians before they signed the contracts.

UNION CHAUFFEURS ASSIST TWO HELD IN AUTO ATTACK.

Men Accused of Having Thrown Fluid on Templar and Woman Not Released, However, in Habeas Corpus Suit.

After questioning Louis Lobell and John McKenna, Assistant Chief of Police Herman Schuettler yesterday expressed confidence they are the men who threw a bottle containing benzine and phosphorus into the automobile of a party of Knights Templar Thursday night in Congress street, just west of Michigan avenue.

Mrs. J. F. Boecke, wife of the eminent commander of Darius commandery No. 7 of Minneapolis, was one of the victims of the attack. The other was J. C. Lewis, a Knight Templar of Minneapolis.

The fluid destroyed the clothing of Mrs. Boecke and Lewis, and they were burned about the hands.

Lobell was identified as one of the men who, after being charged with throwing "stink bombs" at a chauffeur several weeks ago, was dismissed by Municipal Judge Gemmill. At the time the jurist said they had not been caught in the act of throwing the missile, but had been seen with hands raised.

Representatives of the Chauffeurs' union attempted to get McKenna and Lobell released on habeas corpus proceedings at the hearing before Judge Walker, but writs were refused, and the prisoners were put into cells at the Desplaines street station. They will be arraigned this morning in the Harrison street court on charges of malicious mischief and disorderly conduct.

Neither Mrs. Boecke nor Mr. Lewis could identify the men who were held. They left the city during the day for their homes.

In speaking of the throwing of the fluid Thursday night Assistant Chief of Police Schuettler said:

"All these outrages are being committed with the approval of the striking chauffeurs' union.

"The chauffeurs try to tell me they are not interested and in the next breath are scrapping to get McKenna and Lobell out on writs of habeas corpus. These are the nastiest extremes ever resorted to in any strike and they have got to stop."

BALLINGER STRIKES AT FOES.

Secretary, on Coast, Says Demagogues Have Taken Up Conservation Because It Is Popular.

Portland, Ore., Aug. 12.—[Special.]—According to Secretary Ballinger of the interior department "the demagogue, the fanatic, the sentimentalist, and the faddist are crusading under the banner of conservation mainly because it is popular and holds the attention of the hour."

Mr. Ballinger made the declaration in a speech today before the Portland Commerce club.

"What is there about conservation that calls for excitement, bitterness of spirit, or contention?" said Mr. Ballinger. "Nothing. The explanation of popular excitement is in the fact that many people have been led to believe that conservation holds the secret of our national well being. The 'crusader's' energies might be equally employed on any other human virtue with the same argument, but such reformers are more like torrents, generally doing more damage by flood than by the steady flow of useful stream.

"Standing securely upon my conscious rectitude in the indorsement of the laws and regulations as laid down by congress, the criticism of the ignorant or the malicious of the conduct of the interior department is impotent and will fall of interrupting the regular and orderly course of conduct laid down by the law for the administration of the public domain."

SEIZED ON LAKE SHORE DRIVE.

Man Arrested After Breaking Into Building Formerly University School for Girls' Quarters.

Charles Newman was arrested last night after he had broken into a building at 1046 Lake Shore drive, owned by the Potter Palmer estate, and cut away lead pipe worth $300.

It was Newman's second trip to the building, the police say, when he was arrested. The house, formerly the quarters of the University School for Girls, is unoccupied.

Newman, who is 33 years old, lives at the Hudson hotel, State and Taylor streets.

Charles Bachas, 901 South Desplaines street, was also arrested on a charge of receiving stolen property. The case will be heard by Judge Maxwell this morning.

SENATOR TO TALK IN BROWNE CASE

Defense Asks Names of Witnesses; Wayman Replies: "Holstlaw, Broderick."

ANSWER IS A SURPRISE.

State's Attorney's Opponents Now Wonder if He Holds Confession No. 5.

Just because Charles E. Erbstein, one of the attorneys for Minority Leader Lee O'Neil Browne, asked a question that was intended to be irritating in the Lorimer bribery trial, State's Attorney Wayman came back yesterday with an answer so unexpected that the legislator's legal array was dumfounded—and showed it.

"The names of the witnesses appear on the back of the indictment," said Mr. Erbstein, reading the list in his examination of a venireman. "I now ask the state's attorney if there are to be any others?"

"All the others that I now recall," retorted Mr. Wayman, "are Senator Holstlaw of Iuka and Senator Broderick of West Madison street."

Mr. Erbstein tried to reply, then sank into his seat when nudged by his associate. Attorney P. H. O'Donnell. The two lawyers put their heads together for a conference with Defendant Browne. No more questions along this line were asked Mr. Wayman. They wondered if Broderick intended to turn state's witness, and make confession No. 5.

"Ought to Make Good Ones."

"Yes," said the state's attorney later, "I intend to put the two senators on the stand. Senator Holstlaw has confessed that he received $2,500 from Senator Broderick in the latter's saloon on West Madison street as the price of his vote for Lorimer for United States senator. Senator Broderick is under indictment on the charge of bribing Holstlaw. They ought to make good witnesses."

His theory of the admissibility of testimony by Holstlaw and Broderick was disclosed by Mr. Wayman in his argument on the legal points raised by the defense before the examination of veniremen was begun. The prosecutor then contended that there was a general scheme, a great conspiracy, to corrupt the legislature along lines in which the Lorimer senatorial fund and the "jackpot" were merely two features. For this reason, he argued, and as showing the whole corruption plan, all of the evidence bearing upon the legislative graft conspiracy should be admitted.

Orders Another Special Panel.

The two special panels with a total of 300 veniremen having been exhausted, Judge Kersten ordered that two other special panels of 100 each be drawn, making 500 in all. The first 100, whose names were given to both the state and the defense in the afternoon, are to appear in court next Monday. The others will be on hand Tuesday. There being no more veniremen, court adjourned until next Monday morning.

Thus ended the second week of the trial, with four jurors sworn in. Six peremptory challenges have been used by the states and eight by the defense, out of the ten allowed by law. However, by agreement between prosecution and defense, ten additional peremptory challenges, nominally for cause, will be permitted.

Two other jurors were accepted by both sides, but as jurors are sworn in four at a time they will be subject to challenge. The two possibilities are Grant McCutcheon, 4479 Lawrence avenue, and William H. Mauer, 2507 West Division street. The defense peremptorily challenged Charles A. Ehrke, 1802 North Halsted street, and M. J. Kenstein, 1486 Larrabee street, who had been held overnight after being tentatively accepted.

Broderick's Name Brought In.

Senator Broderick's name was brought into the trial on the examination of Mr. McCutcheon by Attorney Erbstein.

"Do you know Senator John Broderick?" asked the lawyer.

"No," replied the venireman.

"Have you seen his name in the papers?" persisted Mr. Erbstein.

"I object to this line of questioning," interposed State's Attorney Wayman.

"Confine your questions," Judge Kersten ruled, addressing Mr. Erbstein, "to witnesses in this case or persons otherwise interested."

Mr. McCutcheon also was asked if he knew Fred Pouchot, a labor leader, but again Judge Kersten ruled the query out.

Questioned by Mr. Wayman as to whether he had been approached on the subject of the trial, Mr. McCutcheon replied:

"Two men advised me not to go on the jury. I don't know why they did not want me to serve."

His Father a Policeman.

When Mr. Mauer said that his father is a policeman in the West Chicago avenue district there was a whispered conference between Browne's lawyers, but no objection was made to his retention. Private detectives later were assigned to look up his connections.

PIONEER BANKER DIES IN EAST.

Isaac G. Lombard Expires at Summer Residence at the Age of Seventy-four.

Isaac Gross Lombard, a pioneer banker of Chicago and a director of the Corn Exchange National bank, died yesterday at his summer residence at Osterville, Mass. Mr. Lombard, who was 74 years old, had been absent from Chicago less than a month. The funeral will take place tomorrow at Truro, Mass., the birthplace of the dead financier.

Mr. Lombard had lived in Chicago over fifty years. He began his business career as a clerk in the old Fifth National bank. He advanced rapidly and later became president of the National Bank of America. He remained with this institution until its consolidation with the Corn Exchange bank.

Mr. Lombard was for many years chairman of the clearing house committee. He was a member of the Union League club, the Mayflower society, and the Sons of Massachusetts society. He is survived by a widow and two children, Mrs. Katherine Haas and Ernest L. Lombard, both of Chicago.

OBITUARY.

MRS. FERNEL SHANDS, 25 years old, of Sardis, Miss., was found dead in her stateroom on an Illinois Central train yesterday by Rose Grady, her maid. Mrs. Shands was on her way to Chicago. The body was taken to Rolston's undertaking rooms, and at the inquest held in the afternoon her death was declared to be due to organic heart disease. Her husband, Audrey Shands, was notified. He wired instructions to have the body returned to Sardis, and it was sent in the evening by way of the Illinois Central.

EDMUND DASCH LEWIS, artist and art collector, is dead at his home in Philadelphia, aged 74. Mr. Lewis' collection of paintings, tapestries, relics, bric-a-brac, and other curiosities is said to be worth half a million dollars.

ALPHONSE FRANCHERE, who for twenty-five years conducted one of the largest department stores in Iowa, is dead at his home in Cedar Rapids. He was a brother of Gabriel Franchere, a Chicago business man.

CAPT. A. B. EDDY, for forty years a banker and public officer of Bloomington, Ill., and McLean county, is dead. He was 73 years old. He had a gallant civil war record.

Steam Kills One, Injures Another.

James McEnery, 31 years old, of Cleveland, O., was scalded to death, and his helper, Rudolph Adamiak, 30 Metropolitan place, was probably fatally burned in an accident at the Chicago and Northwestern railroad roundhouse, West Kinzie street and North Forty-eighth avenue, Thursday afternoon. The men were engaged in repairing a locomotive when the flue was accidentally driven into the boiler.

BUTTER VS. OLEO HOT ISSUE

Speaker Shurtleff Faces Fight at Hands of Dairymen.

RAISE POINT ON MOXLEY.

Constituents Would Also Know Relations with Lorimer.

Regular butter vs. "Still Bill" Moxley's oleo has become the vital issue in the campaign in the Eighth senatorial district, where Edward D. Shurtleff is striving to be returned to the house and to the speakership.

The Eighth district is the home of butter—the variety which traces its ancestry directly to the cow. The strong dairy interests in the district have put it up flatly to Speaker Shurtleff, questioning as to the possible relations between Shurtleff and Moxley, the Sixth district congressman, checking up the relations of each man with Senator William Lorimer.

Expressed mathematically, as it was by State Senator Albert J. Olson in a bitter attack upon Shurtleff at Union City Thursday night, the proposition is: Given Lorimer, Shurtleff, and Moxley, these three. Find the 10 per cent tax which Lorimer and Moxley want removed from oleo. Then ascertain what the dairy interests think about Shurtleff.

Denunciation Cheered by 500.

Senator Olson in his Union City speech said that the answer was obvious after a crowd of 500 had cheered his denunciation of Speaker Shurtleff. Mayor Patterson of Marengo, Shurtleff's home, joined vigorously in the attack upon Shurtleff. The mayor said he would not vote for Shurtleff for the reason that he had heard too much about graft and that he believed some of it to be true. V. S. Lumley of Woodstock spoke to the same effect.

The Shurtleff fight for renomination is rapidly becoming one of the hottest primary scraps in the state. Lake Forest, in the southeastern end of the district, arose in arms yesterday and organized a council of thirty-five members of the L. V. L., with its energies directed particularly against Speaker Shurtleff and A. K. Stearns, the Lake county representative, who deserted to Lorimer during the last session of the legislature.

Council Chairman Is Farwell.

John V. Farwell Jr. was made chairman of the council and of the massmeeting at which Shurtleff and Stearns were repudiated. L. H. Speide was made secretary. Other members of the council are Granger Farwell, Charles Frost, I. P. Rumsey, Clayton Mark, Richard Watson, Charles Ewing, Samuel Backler, and C. M. Trowbridge.

It is reported that Stearns is ready to quit the race and that a heavy Zion City vote, controlled by Overseer Voliva, which is now counted for Stearns, may go to Shurtleff.

The official call for the Prohibition state convention was issued during the day in accordance with the terms of the primary law. The convention will be held in the senate chamber, Springfield, at 10 o'clock a. m. Sept. 23, and will consist of 120 delegates.

The anti-Lorimer organization in the Fifth congressional district in the evening agreed upon H. Sheff, 1401 West Twelfth street, as its candidate for the Republican nomination for congress. Congressman A. J. Sabath is assured of the Democratic nomination, and the Lorimer crowd in control of the regular Republican organization has not agreed upon a candidate.

THROWN SWITCH WRECK CAUSE; MANY HURT; ONE NEAR DEATH.

Aurora, Elgin and Chicago Employes Suppress News of Accident—Police Start Belated Investigation.

A rapidly moving Aurora, Elgin and Chicago electric train struck an open switch near Forest Park late Thursday afternoon, causing the first car to overturn and injuring ten or twelve people, one of them probably fatally. News of the accident was carefully suppressed by railroad officials, and not until yesterday morning were the Forest Park police advised.

The more seriously injured are:

JUNCKETT, MISS VALBORG, 21 years old, 1500 South Sixth avenue, Maywood; skull fractured, internal injuries, cuts and bruises on head, face, and body; taken to Forest Park hospital; may die.

JUNCKETT, MISS LAURA, 17 years old, 1500 South Sixth avenue, Maywood; internal injuries, cut and bruised on head, face and body; attended at Forest Park hospital and later taken to residence.

O'HARE, PATRICK, 45 years old, motorman of train; left hand broken; head, face, and body severely cut and bruised.

UNIDENTIFIED MAN, about 35 years old, passenger of car that overturned; cut and bruised on head, face, and body; taken away by employes of the railway.

UNIDENTIFIED MAN, about 70 years old, passenger of car that overturned; head, face, and body cut and bruised.

The train was a westbound one, well filled with men and women bound for the suburbs after a day in the city. The accident happened shortly after 6:30 o'clock, and a few minutes after the train had left the Forest Park station. The Misses Junckett and the two unidentified men were the only passengers in the first car, and when it went over on its side all of them were thrown through the windows.

The Forest Park police have started an investigation in an effort to discover who threw the switch.

MOSSLER CO.
Clothes for Men and Young Men
50 Jackson Blvd.

Final Clearance
SALE!
Now in Progress!

Any Suit $15

It is our "twice yearly" clearance of our entire stock of highest grade clothing. Any suit to $30 value now $15. Any suit to $40 now $20. Overcoats and cravenettes to $35 value now $20. All regular lines 25% off.

Every size to 50. Come today!

MOSSLER CO.
Clothes for Men and Young Men
50 Jackson Blvd.

The Keeley Cure
For LIQUOR and DRUG USING
29th Year
DWIGHT, ILL.
CHICAGO OFFICE: 806 Rector Bld'g
Tel. Central 3235. 122 Monroe St.

THE HUB
Henry Sutton
Clearing men's and young men's suits, many of which formerly sold for $20, and none for less than $16 and $18, blue serges, also fancy worsteds, tweeds and cassimeres, at your choice,
$12
Men's and young men's $25, $28, $30 & $32 suits are now reduced to
$18
Men's and young men's Atterbury suits, sold for $30 to $45, now at
$25
Great values in men's shoes and oxfords, worth regularly $3.50 and $4, at $2.35.
Choice of any man's straw hat in the house today, $1.50; all straw hats sold up to $2.50 now 95c; also Panamas at big reductions.
Now Ready:
New Atterburys, finest apparel in America, $25 to $50; and other best makes, $10 to $30.
Open tonight till 10.

1st
FIRST TRUST AND SAVINGS BANK
3% Interest paid on Savings Accounts.
Trusts competently handled.
Government, Municipal, Railroad and Corporation bonds offered for investment.
The stock of this bank is owned by the stockholders of the First National Bank of Chicago.
N-W Cor. Dearborn and Monroe Streets

Kodaks
Films
Developing
Printing
Almer Coe & Co.
Opticians
TWO STORES { 74 STATE STREET Opposite Field's / 7 JACKSON BLVD. Near Michigan Ave.

Frisbie Collars
FRISBIE, COOK & CO., Makers
At Most Good Shops
25 cents for Two

AMUSEMENTS

White City
VISITORS Don't Leave CHICAGO UNTIL YOU HAVE SEEN WHITE CITY'S TOWER
AN ELECTRIC SPIRE, 400 FEET HIGH, JUST DAZZLING WITH RADIANCE
It Is Worth the Price of Admission to See the Tower Alone!
LIBERATI'S MILITARY BAND | GATE FEE 10c

RIVERVIEW EXPO
Western—Belmont—Clybourn—
No Chance To Be Lonesome in this park afternoons. We draw every day and night. Eighteen thousand women, children—some men—yesterday afternoon, free for women and children 45th, every day, until 5. Stay as late as you like.
Edouarde's Band—Free—Afternoons
Knights of Columbus Outing Today
Cath. Foresters' Picnic
TOMORROW—DAY AND NIGHT
COMING SUN.—Aug. 21—"101 Ranch"

GRAND OPERA HOUSE XTRA SEATS
TOMORROW NIGHT THE WM. A. BRADY (Ltd.) ALL STAR REVIVAL OF JIM the PENMAN
John Mason, Theodore Roberts, Amelia Gardner, Louise Beaudet, Stanhope Wheatcroft, Albert Gran, W. L. Abingdon, Arthur Byron, Maude Granger, Charlotte Ives, Kennerly Rumford, James Spottswood

EXCURSIONS
St. Joseph and Benton Harbor
Leave Chicago Sunday 10 A. M. Every night 11:30. Fare 50c each way; trip Mon., Tues., Wed., Thurs. and Fri. 75c round trip week days, 9:30 a.m.
Grand Rapids, Holland and
Leave Chicago 9 a.m. daily, and Sunday, Saturday 1:30 p.m. Leave Chicago 3 p.m. week days. $1.00 Grand Rapids day boat; $1.50 night; $1.20 Saugatuck day boat; $1.50 night. Holland, Ottawa Beach, Macatawa
GRAHAM & MORTON LINE
Dock foot Wabash-av. Phone Central

Mat. Today 25c—50c. Eves. 50, 75, $1
American
64 People 54 Girls 10 Stars
The Barnyard Romeo
Instantaneous
With ADELAIDE—MIZZI HAJOS, Sydney Grant—Billee Taylor, 10 Headliners, Led by Vernona, Stella
Specialty Engaged. Cartmell & Harris—Posing. Moving Pictures. Template

RAVINIA PARK
WALTER DAMROSCH
And the N. Y. SYMPHONY ORCHESTRA
Extra AUG. 17-18
BEN GREET
& the N. Y. Symphony
3 OPEN AIR PLAYS
Wed. 8:30—Merry Wives of Windsor
Thurs. 2:30—Comedy of Errors
Thurs. 8:30—As You Like It
Admis'n 25c. Res. Seats 50c, 75c, $1.00 to $2.00. Park Office or Lyon & Healy's.

COLONIAL THEATRE BEAUTIFUL
Last 2 Good Bye Times Sat. Aug. 21
LINA ABARBANELL
With RALPH C. HERZ and ALL-STAR CAST in the Happy French Vaudeville,
Big Co. MATINEE TODAY
MADAME SHERRY

MAJESTIC
"An Ideally Conducted Vaudeville Theatre"—CHICAGO TRIBUNE
Greatest of them all—VESTA VICTORIA
Barnard, Piccolo Midgets, Baseballitis, Dolce Sisters, Houston & Kirby, Flying Martins, Dave Ferguson, Alpha Troupe, Nip & Tuck, New Motion Pictures
Prices 15-25-50-75. Tel. Cen. 66

ILLINOIS Jackson near Michigan
MATINEE TODAY
Charming Musical Success
Presented by Jos. M. Gaites
THE GIRL OF MY DREAMS
with John Hyams
Reserved Seats 50c, 75c

ZIEGFELD COLONIAL
"I LOVE TO LOVE A MAID"
An Instantaneous Song Hit
Good Play Pretty Music
THE GIRL IN THE KIMONO
MATINEE TODAY

Forest Park
Sir Knight Ballmann
Special Knight Templar Program
Everything for Your Comfort and Pleasure
Mat. "L" to Gate—50 Minutes

LYRIC TONIGHT 8:15
LEW FIELDS' MATINEE TODAY
MAMMOTH PRODUCTION of
THE MIDNIGHT SONS
THE BIGGEST SHOW IN THE WORLD

Studebaker
OPENS NEXT MONDAY Sat. Mat. Only
MONTGOMERY and STONE in THE OLD TOWN

PRINCESS Pop. Price Mat. TONIGHT 8:15
BABY MINE
With OTIS HARLAN

FOR YOU TRAVELERS
SPECIAL PRODUCTION GARRICK
ARE YOU A MASON
POPULAR MATINEE TODAY

BISMARCK GARDEN
Ellery's Band Concerts

Chicago OPERA HOUSE | Mat. Today | The Girl From

AMUSEMENTS

COMISKEY PARK New Home of the White Sox
The Baseball Palace of the World—Baseball Today
WHITE SOX VS. NEW YORK
Game Called at 3:30 P. M.
TICKETS ON SALE AT CABLE PIANO CO., WABASH AND JACKSON.

POWERS' Matinee Today
A NEW PLAY BY CHARLES BRADLEY.
"Combining the best qualities of 'Madame X' and 'The Thief.'"
Her Son
Eves. 10c. Sundays, 8:30. Prices $1.50 to 50c.

302 TIMES
OLYMPIC THE FORTUNE HUNTER WITH THOS. W. ROSS
LAST TIME SEPT. 3 MAT. TODAY 25c to $1.50

WHITNEY 232 TIMES
MATINEE TODAY
THE MUSICAL BASEBALL SENSATION
My Cinderella Girl
ALL FUN, LAUGHTER AND GIRLS

USEMENTS
hite City
TORS Don't Leave CHICAGO
YOU HAVE SEEN
TOWER
TRIC SPIRE, 400 FEET
UST DAZZLING WITH
RADIANCE
the Price of Admission to
the Tower Alone!
RATI'S | GATE
TARY | FEE
ND | 10c
ERVIEW
EXPO
lmont—Clybourn—Roscoe
nce To Be Lonesome
noons. We draw crowds every
Eighteen thousand women
met yesterday afternoon. Ev
and children afts., except Sat
day as late as you like.
Band—Free—Afts.—Eve
Columbus Outing Today
Foresters' Picnic
ROW—DAY AND NIGHT
Aug. 21—'101 Ranch'
ND OPERA HOUSE XTRA
NIGHT SEATS READY
BRADY
STAR
JIM the
NMAN
W. L. Abingdon
Arthur Forrest
Maude Granger
Charlotte Ives
Kenneth Moore
James Spottswoode
XCURSIONS
eph and Benton Harbor
Sunday 10 A. M., Saturday 2 P. M.
.30. Fare 50c each way. Also steam
Wed., Thurs. and Fri. 8:30 week
week days, 9:30 a.m.
ids, Holland and Saugatuck
9 a.m. daily, except Saturday
Saturday 1:30 p.m. Sunday 9:30 a.m.
8 p.m. week days, 9 p.m. Sunday.
apids, day boat, $2.00 night boat
k, day boat, $1.50 night boat. Ill
e Beach, Macatawa Park, day boat
AM & MORTON LINE
Wabash-av. Phone Central 2460.
American MUSIC HALL
The Barnyard Romeo
Instantaneous Triumph
DELAIDE—MIZZI HAJOS
rant—Billee Taylor—J. J. Rosh
ners
ersatile Stella Mayhew
Specially Engaged.
ell & Harris—Posing Beauties
Pictures Templars' Parade
NIA PARK Two Concerts Daily
ER DAMROSCH
Y. SYMPHONY ORCHESTRA
BEN GREET Woodland Players
& the N. Y. Symphony Orchestra
3 OPEN AIR PLAYS
Wed. 8:30—Merry Wives of Windsor
Thurs. 8:00—Comedy of Errors
Thurs. 8:30—As You Like It
c. Res. Seats 50c, 75c, $1.00 Rain
Office or Lyon & Healy's.
AL THEATRE BEAUTIFUL 3 LAST WEEKS
od Bye Times Sat., Aug. 27
ARBANELL
With
C. HERZ
AR CAST in the
nch Vaudeville.
Big Cool MATINEE TODAY
AME SHERRY
AJESTIC
ily Conducted Vaudeville Theatre
TRIBUNE.
f them all—VESTA VICTORIA
Flying Martins.
Dave Ferguson.
Alpha Troupe.
Nipp & Tuck.
New Motion Pictures.
Kirby. Tel. Cent. 3600
-50-75.
INOIS MATINEE TODAY-2:30
near Michigan
THE GIRL OF MY DREAMS
with John Hyams & Leila McIntyre
Reserved Seats 50c, 75c, $1 & $1.50
GFELD CO
LOVE TO LOVE A MASON
An Instantaneous Song Hit.
Pretty Music Stunning Girls
IRL IN THE KOMONO
MATINEE TODAY
rest Park
ight: Ballmann and His
ecial Knight Templar Program
ing for Your Comfort and Convenience
et "L" to Gate—30 Minutes.
IC TONIGHT 8:15 MATINEE TODAY
LEW FIELDS'
MMOTH PRODUCTION OF
MIDNIGHT SONS
GGEST SHOW IN THE WORLD
debaker SEATS NOW
NEXT MONTGOMERY
AY and STONE
in THE OLD TOWN
NCESS TONIGHT 8:15
Pop. Price Mat. Today
BY MINE
ith OTIS HARLAN
TRAVELERS
AL
UCTION GARRICK
E YOU A MASON?
OPULAR MATINEE TODAY
MARCK GARDEN
's Band Concerts Tonight
Afternoon and Night
cago Mat. Today | The Girl From Rector's

"BABY KILLERS" THRIVE IN LOOP

Dangerous Medicines Easily Purchased in City's Downtown Drug Stores.

DEMAND IS ONLY EXCUSE.

But One Place Bars from Shelves Sirups and Powders Condemned by Experts.

If you want to buy morphine from a Chicago druggist you must first get a physician's prescription.

But if you want to get morphine in solution in alcohol and mixed with other poisonous drugs—all with a proprietary title—you may buy it in any quantity you choose from almost any druggist in the city with no questions asked.

Furthermore, you can buy it under the name of "soothing sirup" for babies.

You can buy it in the form of concoctions which have been condemned by the federal bureau of chemistry and the names of which have been printed and are again printed this morning in THE TRIBUNE.

That the druggists as a rule will continue to sell patent medicines classed by the government pure food experts as "baby killers" and will resist any attempt to restrict their right to do so was ascertained yesterday by a tour of some important downtown drug stores.

Pronounced "Baby Killers."

The matter was brought to an issue by the news from Washington that Dr. L. B. Kebler of the bureau of chemistry had reiterated his charge that certain "soothing sirups" have a tendency to produce infantile paralysis and kindred diseases. The list of remedies was printed in THE TRIBUNE yesterday.

The same list had been printed in THE TRIBUNE about two months ago, together with the names of a number of other harmful patent medicines, when the department based its first bulletin. THE TRIBUNE followed this with an editorial appeal to druggists to quit selling the stuff.

One druggist responded. Charles H. McConnell of the Economical Drug company, 64 State street, threw away all of the objectionable medicines he had in stock and had the following card printed for presentation to customers asking for them:

"We do not carry in stock the nostrum you asked for because it is condemned by the United States pure drug bureau as either impure, poisonous, habit forming, or fraudulent, and dangerous to health and even to life. If, after this exposé, you still see fit to imperil your life by taking this noxious drug, you doubtless can be accommodated at some other drug store."

Easily Found Elsewhere.

That Mr. McConnell's prophecy was correct was indicated by the fact that no other drug store could be found in the loop district yesterday which had discontinued the sale of any of the preparations because of the federal report.

"Will you continue to sell these medicines after the government has condemned them?" was asked of Albert J. Du Bois, manager of the Central Drug company, State and Washington streets.

"Yes, if the child is accustomed to taking them."

"But you will sell them only if the child is accustomed to using them," he was asked.

"No, we will sell them as long as the mothers want to buy them."

"Give People What They Want."

"Certainly, we will continue to sell them," said Sanford B. Seidmore, manager of the Lyon & Raynor drug store at State and Madison streets. "We will give the people what they want and ask for. We do not create the demand. It is created by advertising, chiefly in newspapers. Then if we do not have the stuff when people ask for it they think we are not a first class store."

W. C. Ballowitz of the Independent Drug company, State and Adams streets, stated that his firm would continue to sell the medicines as long as it was lawful and as long as the people wanted them, though he expressed gratification over the fact that out of the whole list his firm found it necessary to keep only two in stock. He said that proprietary medicines were being sold less and less; that people prevent disease by sanitary precautions and prompt attention, and when they get sick go to a doctor.

"There are many of these medicines," he said, "that are as good as any physician's prescription, and there is no reason why people should not be able to take advantage of them. They have been tried thousands of times and have stood the test. But no physician ever would prescribe one of them."

Sees Reform Ahead.

Albert A. Wert of the Ashland Drug company, Clark and Randolph streets, also stated that reforms should come from the education of the people, a matter that he believes is progressing rapidly.

"We keep the preparations," he said, "because people want them, though we do not sell half a dozen bottles a year. It is mostly the ignorant people and foreigners who dose their babies to make them stop crying.

"I believe it would be a good thing if infants' remedies containing opiates were sold only on physicians' prescriptions. A baby is too delicate a mechanism to handle carelessly."

M. Ulmer, assistant manager of the Public Drug company, in State street, warmly defended the sale of proprietary medicines.

"We have always sold them, and always shall until the government prohibits it," he said. "If they are dangerous or bad it is fully within the power of the government to stop their sale, just as they have stopped the sale of all drugs containing cocaine.

"But, as a matter of fact, the amounts of narcotics in these preparations are so small that a man could take the whole bottle and be uninjured.

"There has been a lot of grand stand playing about this that doesn't amount to anything when you get down to facts."

RUN DOWN BY AUTO? IT'S AN ASSAULT WITH DEADLY WEAPON

Judge Gemmill Tells Chauffeur Who Injured Boy He Ought to Go to Jail for Six Months.

"You ought to go to the bridewell for six months instead of being fined $100."

Judge Gemmill yesterday told this to Oscar L. Binder, chauffeur for Joseph W. Boyer, manager of the American Asphalt Paving company. Binder was charged with having run down 12 year old Otis Cleveland on June 16.

The victim appeared in court, speechless as a result of the accident.

"There's been an inexcusable mistake on the part of the police in your arrest," continued the judge. "You are charged with assault. The maximum fine is $100. The offense really is assault with a deadly weapon. The laws are too lenient."

Special Attorney A. H. Hayman for the police accused the police of attempting to fine Binder to the extent of having the case dismissed. A suit for $50,000 damages is pending against the chauffeur.

A motor car driven by Mrs. T. Leach, 4000 Michigan avenue, was wrecked in a collision with an Armitage avenue car at Wabash and Randolph streets yesterday. Mrs. Leach escaped injury. She failed to hear the signals of the motorman.

A car speeding south on Michigan avenue struck a motor car belonging to Miss Lillian Sillsdan, 6017 Jefferson avenue, uncontrollable and was steered into it by the chauffeur, Floyd Koon. Miss Sillsdan was thrown from the car and badly shaken up. The machine was wrecked.

Dr. Lester B. Van Ness, 4029 Syracuse avenue, was injured by being knocked down by a taxicab.

Policeman Leo J. Larkin of the Desplaines street station arrested four chauffeurs for fast driving. All were fined by Justice Boyer.

Striking Waitresses Who Left Brokers Bereft of Luncheon.

ELLA HOUTON · MAY ELDRIDGE · EDA HOOD · VINA RAYMUND · VIOLA COCKRUM · ELLA SIMPSON · ELIZABETH MAHONEY

BROKERS GO HUNGRY AT NOON

Waitresses Disappear When the Midday Meal Is Near.

LUNCH 'ON FIRE'; DINERS IRE

Owner Refuses Boost in Pay; "Coppers" Hurry to the Fray.

It was noon time in La Salle street; to the walk a hurrying bunch swarmed from every office building for the daily midday lunch. There were the board of trade's old brokers, from the grim pile 'cross the street, to whom lunch time is a respite from deals in stocks and wheat. There were brokers' clerks in dozens, each one vying with "the boss" in a dash for near lunch counters, grudging every minute's loss.

And so four score found haven in a place across the street. 'Twas Mrs. Mahler's restaurant, a cosy place to eat. Each patron snapped his order out, and added, "have 'em quick." 'Twas "coffee and," "three upside down," and "coffee, make it thick." The waitresses plied busily, the plates rang all around, the tinkle of the cash register gave forth a pleasant sound.

Silence Precedes Violence.

But, hist, and hark! A silence fell o'er all that hungry group—broken only by a sound of some one eating soup. For through the doorway there had walked two women, who uttered not a sound. The first one raised her finger and calmly glanced around. Each diner paused with knife and fork poised, wondering and waiting. Who could the woman be? What meant that index finger shaking?

Each waitress promptly dropped her plates on tables or on floor, and doffed her apron, donned her hat, and started for the door. The owner of that finger was their union president, its shaking was a signal, and "on strike" each waitress went. In vain the patrons plead for food, for orders "on the fire," so near and yet so far from food, aroused some diners' ire. Miss Annie Willard, president, and aids patrolled to street, and sarcastically suggested "go somewhere else and eat."

Mrs. Mahler Breaks the Meter.

The throng grew dense, the noise increased, the strikers drew forth cheers—but all the hungry diners got were cat calls, yells, and jeers. The tumult grew, so did the crowd. Mrs. Mahler, from the stall which held cashier and telephone, turned in a riot call. Two wagon loads of "coppers" came hurrying to the spot. They "pinched" Miss Willard, "rushed" the crowd, and promptly cleaned the lot. And then in heated arguments the strikers told how they had sought to get their woman "boss" to give them union pay. The "boss" refused, the strike was planned for all who serve and carve, and the slogan of the strikers was, "Let the brokers starve."

ANNA WILLARD

BARS RESORTS NEAR PLANTS; MUST MOVE OR BE CLOSED.

Inspector Hunt in Explaining New Order Says Factory Women Should Be Protected.

Police Inspector Nicholas Hunt of the Desplaines street district last night said that he intended to drive resorts away from the neighborhood of large factories on the west side.

"I have received complaints from the factory owners that resorts located near them are harmful to their women employés," Inspector Hunt said. "I have closed up a number of resorts near factories since I have been here and intend to take a similar action in regard to all complaints I receive in the future.

"The resorts will have to move to the side streets or close up.

"A number of resorts opened up at West Van Buren street and South Marshfield avenue. They did not last long, as I either drove them out of business entirely or made them move into the lower west side.

"Since I have taken charge here the selling of cocaine to the unfortunates in the 'leved' district has decreased. I am doing all in my power to drive out the sale of it entirely.

"I have closed up about thirty resorts since coming here. The resorts can operate as long as they remain on the side streets and obey the police regulations regarding such places."

NO MORE DECAY ON DUMPS; CITY WATCHES SCAVENGERS.

Garbage and Rubbish Must Be Separated —Woman Invents Portable Incinerator Scheme to Relieve Loads.

Decayable matter can be dumped no longer on the municipal rubbish reserve. Commissioner of Public Works Mullaney has spent the afternoons of the last two days with Robert M. Cochrane, who is temporarily in charge of the bureau of streets, and he issued orders yesterday to downtown scavengers. They must hereafter separate garbage from ashes and rubbish.

Mr. Mullaney said that Mrs. A. E. Paul has arranged a scheme for employing a portable incinerator about the streets of Chicago, distant from the dumps, to burn up combustible refuse and lighten loads.

Mr. Mullaney says the private scavengers and not the city wagons have been responsible for offensiveness at the dumps heretofore, and that they will be more closely watched from now on.

OPERATE ON JUDGE BALDWIN.

Circuit Court Jurist, in Hospital, Expected to Recover from Intestinal Trouble.

Judge Jesse A. Baldwin of the Circuit court was operated on yesterday morning at Mercy hospital for an intestinal trouble. The operation was performed by Dr. John B. Murphy. At a late hour last night the judge was resting easy, and an early recovery was expected. Mrs. Baldwin and her three sons, with Henry R. Baldwin, a brother of the judge, and Bailiff David S. Oberg were in the hospital during the time of the operation.

Hold Alleged Confidence Man.

Charged with working a confidence game W. V. Somerville was arrested in Great Falls, Mont., yesterday at the request of Capt. Wood of the Chicago police department. Assembley to the police the prosecutor is a Miss Omer. The alleged confidence game is said to have been worked in connection with the sale of some Canadian lands.

YOUNG BURGLARS LIVE 'HIGH'

Three Suspects Confess to Some of Recent Depredations.

"JOY" RIDES THEIR HOBBY.

Also Frequented Amusement Parks, Entertaining Lavishly.

Three youths, each aged 18 years, are being held at the Maxwell street police station after having cut a wide swath as "swells" on the loot from burglaries they committed.

The prisoners are James Burns of 1636 Hastings street, Harry Burns, a cousin of 2029 West Harrison street, and Abe Schaffner, 522 South Lincoln street.

The police say they indulged in "joy rides" and spent money at amusement parks, where they entertained friends lavishly.

For the last month, according to Inspector Dorman, a special detail of detectives has been working night and day to bring to justice the guilty persons in a series of daring robberies and burglaries.

Charges Which Are Admitted.

The chief complainants in the charges of burglary to which the three young bandits have confessed are: M. Springer, 1546 West Twelfth street, a jeweler, robbed on July 21 of $350 worth of diamonds; Aderhold & Anixter, cigar dealers, 1009 Hermitage avenue, robbed of $350 worth of cigars and tobacco on July 29; Barnett Morris, proprietor of pool room at 1744 West Polk street, robbed of $100.

These are only three of a number of cases with which the police charge, the youthful bandits had connection.

Simultaneously with the filing of these complaints of men whose stores were robbed complaints of three chauffeurs were also filed, charging three young unidentified men with hiring a taxicab without paying for its use.

Complaints Add Mystery Shroud.

The complaints of the chauffeurs were made in each case either a day or two following the burglaries, lending a mystery to the affairs, and at the same time connecting the thieves with those accused by the chauffeurs.

The names of the chauffeurs, all of whom allege that they were "victimized" by three well dressed young men, who hired machines for "joy rides," and then on the pretense of "dropping in on a friend," escaped, are: George Carbaugh, 1050 West Jackson boulevard; W. R. Ammerman, 2238 South Trumbull avenue; and Ernest Wood, 822 Goethe street.

Using the description given by the chauffeurs, Inspector Hunt, cooperating with Capt. Mahoney of the Hinman street station, arrested the three early this week, but withheld the information until yesterday afternoon.

AID FOR HAYMARKET VETERANS.

City Officials Ask Chief Steward to Reinstate Them—Must Consult Legal Advice.

Chief Justice Harry Olsen of the Municipal courts, Judge Kickham Scanlan, and Ald. A. W. Belfrus called on Mayor Busse yesterday in behalf of about twelve veterans of the Haymarket riot who have been dismissed from the police force in recent years. The visitors sought the reinstatement of the men, but Mayor Busse, while expressing sympathy with their motives, said that he would have to consult the law department before outlining any action.

CAR KILLS CONFUSED CHILD.

Girl on West Madison Street Is Hit While Attempting to Cross the Tracks.

Sophie Klein, 9 years old, 3100 West Madison street, was struck and instantly mangled to death by an east bound Madison street car at West Madison street and South Francisco avenue yesterday, when she became confused while attempting to cross the street.

SHOOTS SPOUSE; ENDS HER LIFE

Wife Fires at Husband as He Sleeps, Then Takes Poison.

HAD TRIED GAS AT FIRST.

Man Tells Police Woman Attempted to Asphyxiate Him.

Mrs. La W. McDaniels, wife of L. W. McDaniels, foreman of the Green Engineering company of Chicago, committed suicide by swallowing carbolic acid yesterday morning after she had shot and probably fatally wounded her husband at Streator, Ill. McDaniels was taken to a hospital, suffering from five bullet wounds in the head and body, and is not expected to live.

The couple have been staying at a hotel in Streator for the last four months and have quarreled frequently. A few hours before she shot him Mrs. McDaniels entered her husband's room and turned on the gas. He awakened before he was overcome by the fumes and after a quarrel went to sleep.

Shoots Husband as He Sleeps.

She entered the room an hour later and emptied a revolver at him as he was asleep. She then ran into the lobby of the hotel and told the clerk that her husband had committed suicide.

After he had been taken to the hospital, McDaniels told the police that his wife had shot him and that she had attempted to kill him earlier in the morning by turning on the gas. He lapsed into unconsciousness and was unable to say anything further.

Policemen went to question Mrs. McDaniels as to her husband's statement and found her alone in the room. They confronted her with the evidence that she had shot her husband. She ran into the hall and before any of the policemen could reach her side swallowed the acid. She died a half an hour later.

After shooting her husband Mrs. McDaniels evidently intended to leave the place, as she had packed her belongings and had burned a number of letters. From other persons in the house the police learned that McDaniels and his wife had quarreled frequently during their stay in the city.

Says His Wife Was Jealous.

These quarrels seemed to be because Mrs. McDaniels was jealous and accused her husband of paying attention to other women.

McDaniels has been employed by the Green Engineering company for the last six years. His home is in St. Joseph, Mo. Officials of the company said in the evening that they knew nothing of his domestic troubles, as he was away from the city most of the time. They knew he was married, but did not know of any unhappiness between he and his wife, they said.

EXPLOSION KILLS SMALL BOY.

Fearfully Burned When He Places a Lighted Match Over Can Containing Gunpowder.

A boy's curiosity to see what would happen when a lighted match was held over a can partly filled with gunpowder, cost the life of Lawrence Powers, 8 years old, yesterday. He was fatally burned when he tried the experiment in the yard at the rear of his home, 4060 Wallace street. A flash and explosion aroused neighbors and they ran out in time to see the boy's clothing and hair on fire. His face, head and cheek were burned and he died at 6 o'clock last night at St. Bernard's hospital.

CHASE MAD DOG TWO MILES.

Motorcycle Policeman Joins in Pursuit of Fox Terrier in Sheridan Road, Evanston.

Residents of Sheridan road, in Evanston, witnessed the chase and capture of a supposedly mad fox terrier yesterday afternoon by Motorcycle Policeman Leo J. Larkin and Policemen Lawrence McArdle and Charles Pasech. The officers chased the terrier more than two miles through the streets of Evanston to Greenwood and Clark streets, where Larkin shot it.

I. C. MAY ATTACK ESTATE OF RAWN

Considers Action to Recover $1,000,000; Criminal Prosecution for Others.

MEAN TO TEACH A LESSON

Refunds by Repair Companies Are Small as Compared with Overcharges.

Suit for approximately $1,000,000 is to be started, according to report, against the Ira G. Rawn estate by the Illinois Central railway company as a result of the disclosures that the former president of the Monon held stock in the repair companies which mulcted the railroad company out of $5,000,000 in car repair graft.

The announcement was made yesterday by an official of the Illinois Central following entry of the court decree in Memphis awarding to the Illinois Central more than $200,000 fraudulently obtained by the Memphis Car company. It was shown in the decree that Mr. Rawn, who committed suicide shortly after testifying that he had no stock in any repair company, held 100 shares in the Memphis concern.

It is expected by Illinois Central officials that it will be shown in future car graft inquiries that Rawn held stock in the majority of the five companies against which civil suits have been started.

Criminal Prosecution Next.

Criminal prosecution of the former Illinois Central officials and officers of car companies that have been charged in civil suits with plundering the road to the amount of $1,500,000 will be another move in the car repair graft case.

While the attorneys representing the road declined to disclose their exact plans yesterday, it was stated that this action probably will be taken as early as next week.

Settlements of the civil proceedings against the Blue Island Rolling Mill and Car company and the Memphis Car company by agreement among the opposing attorneys, as well as possible prospective settlements with the other three companies involved, are to have no effect on the plans of the road to bring the guilty men to justice, it is announced. In fact, the punishment of the men who operated the vast conspiracy by which the road was looted for three years without hindrance is the main object the officers and directors of the road now are seeking to accomplish, it is stated.

Would Make Example of Them.

The amount of cash returned to the treasury of the Illinois Central by the settlements already arranged with two of the car repair companies is small as compared with the totals of the alleged overcharges in the bills rendered against the railroad. For this reason, the road is especially anxious to make an example of the men who can be shown to have been implicated in the car repair plot.

Most of the Chicago men who have been named as stockholders in the Memphis Car company and who will be the defendants in the criminal proceedings are out of the city, but detectives in the employ of the railroad have them under surveillance and will be able to produce them when wanted. W. S. King and H. McCourt, formerly general superintendents of the Yazoo and Mississippi Valley and the Illinois Central respectively, at Memphis, were reported in dispatches from that city to have departed for Europe.

Frank B. Harriman, the former general manager and one of the stockholders in the Memphis Car company, is expected to return from an automobile trip on Monday or Tuesday.

BOAT UPSETS; GIRLS DROWN

Chicago Young Woman One Victim in Summer Resort Tragedy.

FIND CLOTHES; BOY SUICIDE?

Wilson Beach Life Savers Rescue Man Who Sinks Three Times.

DROWNINGS OF THE YEAR.....688

Another summer resort tragedy was enacted yesterday, when Miss Martha Rued of Chicago and Miss Carrol Olson of Marinette, Wis., were drowned in Green Bay, near Ephraim, Wis. The accident happened while the two young women were enjoying their first boat ride of the season.

Miss Rued, who was 22 years old, is a daughter of Andrew Rued, 3244 Potomac avenue, an upholsterer employed by the Toby Furniture company. In company with her elder sister, Valborg, she left Chicago for Ephraim last Tuesday afternoon to spend several weeks at the summer place of her uncle, Hjalmar Rued Holand.

When within a short distance of Ephraim one of the young women let an oar drop from its lock. In trying to recover it she stood up in the boat and fell into the water. She managed to grasp the bow, but in struggling to lift herself in the boat was capsized.

Clothes Found; Boy a Suicide?

The discovery of his clothes, deserted for twenty-four hours in a dressing room at the Wilson avenue bathing pavilion, has led to the belief that 16 year old Hugo Grueneberg, 5706 North Clark street, has carried out his threat to drown himself.

The lad has been missing from his residence and place of employment since Thursday morning. At that time he told a playmate, Bernard Graeta, 1815 Olive avenue, that he intended to go swimming and drown himself as by accident.

"I am tired of living," the Graeta boy says he was told by young Grueneberg. "I don't like my home. I don't like my job. I am going to put an end to it in the lake."

The garments found at the bathing pavilion were identified by Theodore Schulthels, Grueneberg's stepfather.

The police will drag the lake this morning.

Sinks Three Times; Saved.

After he had gone down three times in the lake at the Wilson avenue bathing beach, Will De Brock, 311, East Garfield place, was rescued by Life Savers Herbert Spencer and James Renshaw. Hundreds of bathers watched the rescue.

De Brock was carried to the pavilion, where he was revived with difficulty.

MAIL CONTRACTOR NEAR JAIL; SAY HE WAS CRUEL TO HORSE.

Richard A. Guthmann's Friendship for Chief Saves Him When He Cannot Get Money Bond.

Richard A. Guthmann, president of a transfer company bearing his name, was saved from imprisonment in Harrison street station for cruelty to animals yesterday through his friendship for Chief of Police Steward. Guthmann has the contract to carry the federal mails through the streets to the railroad stations.

The Anti-Cruelty society caused him to be arrested for driving a horse with saddle sores on its back. Hugo Krause, secretary of the society, made the complaint.

At the station Guthmann could not produce enough money to secure his release on bond, and the lockup keeper was about to lead him away to the cells when Guthmann recalled his friendship for Chief Steward. He says he can explain the sores on his horse's back.

HOLDUP NOW ONLY MICHAELIS CLEW

Police Abandon All Other Theories of the Murder of the Dentist.

NEW ARREST IS MADE.

Former Pontiac Prisoner Is Suspected of Complicity in Two Tragedies.

After exploding scores of rumors in connection with the murder of Dr. William F. Michaelis the police of the Englewood station yesterday settled down to the holdup theory and will devote all their efforts in that direction.

Heretofore Capt. Collins could see no connection between the slaying of the dentist and Anton Hoelig. He had tied his case to the statement of Dr. Joseph Reese, who said the dying dentist indicated he knew his assailant. The police of the Woodlawn station, who are handling the Heibig murder and the robberies of the district, have been going along independent lines. It is probable that Inspectors O'Brien and Clancy will compare notes today.

Collins' men made one arrest considered important, that of Frank Lents, 269 Sixty-third street, who served time in Pontiac for a holdup. The prisoner has been arrested several times since then, but nothing was proven against him.

Thinks Lents Is Man.

"I intend to parade Lents before every person living in the vicinity of Normal boulevard and Sixty-first place in the hope of having him identified as the murderer of Dr. Michaelis," said Capt. Collins. "Lents has a bad reputation. I am determined to solve this mystery. He is 5 feet 9 inches tall and in a general way answers the description of the stranger seen in the vicinity of the crime."

The impression is growing in police circles that two men are involved in these murders and robberies. Inspector O'Brien said that the situation regarding "Mike" McKevitt, the suspect detained at the Hyde Park station, remained unchanged, though a couple of the suspects' friends were willing to swear he was in Winnetka when Heibig was killed.

Against this, however, stands the positive identification by William H. Schroeder and his nephew, Charles Hannan, who are willing to testify McKevitt is the man who tried to hold up the Washington Park pharmacy, and Mrs. A. F. Richter's statement that McKevitt kept guard at her grocery store while another holdup man robbed the money drawer.

Two Men Attacked Dentist?

The coroner's inquest developed that the dentist's last words were that two men attacked him. E. S. Houts, another victim of the holdup men, will return to Chicago today and take a look at McKevitt, and Mrs. Richter will be asked to look at Lents.

McKevitt laughed when he heard his name mentioned in connection with the death of Dr. G. Rawn, former president of the Monon railroad. Rawn died from a gunshot wound early on the morning of July 10 and it went on the coroner's records as a case of suicide.

McKevitt went to work at Winnetka the next day. Inspector O'Brien said he didn't believe McKevitt was in the vicinity when Rawn was shot.

Looking for Trouble.

Meaning arrangement of details for your next trip East—Rock Island, Wabash, Erie—Any man attends to everything; delivers tickets and baggage checks at your house or office. You, yourself, see only the ticket—and you have nearly besides.—Adv.

A New Departure
THE SMART SET
Beginning with this
September Number
is enlarged to 176 Pages.
¶ The added 16 pages will be used to publish serially
"Havoc"
a story of love, international politics, underground diplomacy and a man's desperate fight for his country's honor, by
E. PHILLIPS OPPENHEIM
¶ This issue also contains a complete novelette by Wyndham Martyn, entitled "Daphne," the story of a would-be Mary Garden, the usual splendid selection of short stories, poems, sketches and jokes, by such writers as Gouverneur Morris, Van Tassel Sutphen, Theodosia Garrison, etc., and Our New Department—Shopping for the Smart Set—"tells the styles before the shops show them."
Buy it from your Newsdealer today

The Tribune.

THE TRIBUNE COMPANY, PUBLISHER.

FOUNDED JUNE 10, 1847.

ENTERED AS SECOND CLASS MATTER, JUNE 6, 1905, AT THE POSTOFFICE AT CHICAGO, ILL., UNDER ACT OF MARCH 3, 1879.

TERMS OF SUBSCRIPTION.

BY MAIL IN ADVANCE.

Postage paid in the United States (outside of Chicago city limits) and in Mexico:

Daily, without Sunday, one year	$4.00
Daily, without Sunday, six months	2.00
Daily, without Sunday, three months	1.25
Daily, without Sunday, two months	1.00
Daily, without Sunday, one month	.50
Daily, with Sunday, one year	6.00
Daily, with Sunday, six months	3.25
Daily, with Sunday, three months	2.00
Daily, with Sunday, one month	.75
Sunday issue, one year	2.50
Sunday issue, one month	.25

Give postoffice address in full, including county and state.

Remit by express money order, draft, or in registered letter, at our risk, to The Tribune company, publisher.

BY CARRIER IN CHICAGO.

Daily (six days), per month	$ .50
Daily and Sunday, per month	.60
Sunday only, per month	.20

NEW YORK—FLATIRON BUILDING.
WASHINGTON—80 WYATT BUILDING.
CHICAGO—TRIBUNE BUILDING.

Persons wishing to take "The Tribune" by carrier may order it by postal card or telephone—Central 100. When delivery is irregular make complaint.

DOMESTIC POSTAGE—Twelve or 14 pages, 1 cent; 16 to 24 pages, 2 cents; 26 to 40 pages, 3 cents; 44 to 60 pages, 4 cents; 66 to 70 pages, 5 cents; 72 to 90 pages, 6 cents; 92 to 100 pages, 7 cents.

FOREIGN POSTAGE—Twelve or 14 pages, 2 cents; 16 pages, 3 cents; 24 pages, 4 cents; 32 pages, 5 cents; 40 pages, 6 cents; 44 to 48 pages, 7 cents; 50 to 56 pages, 8 cents; 60 to 68 pages, 9 cents; 70 to 78 pages, 10 cents; 80 to 88 pages, 11 cents; 90 to 92 pages, 12 cents; 94 to 100 pages, 13 cents.

NOTE—Postage rates quoted above apply only to complete papers. When parts are sent the rate is 2 cents for each 4 ounces.

NOTE—The laws of the postal department are strict, and newspapers insufficiently prepaid cannot be forwarded.

All unsolicited manuscripts, articles, letters, and pictures sent to "The Tribune" are sent at the owner's risk, and The Tribune company expressly repudiates any liability or responsibility for their safe custody or return.

SATURDAY, AUGUST 13, 1910.

SOCIETY MEETINGS.

APOLLO COMMANDERY NO. 1, K. T.—Sir Knights: You are requested to assemble in the asylum on Sunday, Aug. 14, 1910, at 2:30 o'clock p. m. sharp, to attend the funeral of our deceased frater Sir Knight Herman Gressman. Funeral services at Medinah temple, corner Dearborn-av. and Walton-pl., at 11 o'clock a. m.
EDWARD R. ROE, Em. Commander.
HENRY S. TIFFANY, Recorder.

RESPECTFULLY TENDERED.

There is no question that the interstate commerce commission is desirous of dealing with the difficult and vital problem of railroad freight rates thoroughly and conclusively. To this end, therefore, the commission will welcome all the aid it is possible to bring to bear, and to this end THE TRIBUNE begs leave to make the following suggestions:

Let the commission subpœna half a dozen or, better still, a dozen prominent railroad supply men and the purchasing agents of the leading railroads.

And, having thus secured the presence and attention of such supply men and purchasing agents, let the commission ask why it is possible—and politic or profitable—to sell supplies to one road or system of roads at a very different rate, lower or higher, than to another road or system of roads.

If the commission pursues this line of inquiry acutely and thoroughly, THE TRIBUNE is confident that discoveries will be made not only legitimately interesting to the public but highly instructive and helpful to the commission. THE TRIBUNE believes that these discoveries would be most illuminating as to the reason why during the panic and the none too prosperous period following certain railroads have been able to make excellent showings, while the officers or representatives of other roads or systems have been standing on the high places prophesying disaster unless rates are raised to offset increased expenses.

Possibly the members of the commission already have thought of this phase of the situation. If they have we hope the thought will not be sidetracked before the inquiry. If it is a new one we trust it will be considered and acted upon, for the result will repay.

SENATOR ALDRICH'S REPLY.

Senator Aldrich has decided that "dignified silence" will not do. He has replied to Senator Bristow's charges relating to the rubber sections of the last tariff act. He admits that he is a director of the International Rubber company and an owner of some of its stock, but he denies that he or it was—or could be—pecuniarily benefited by last year's legislation. The company handles only crude rubber. That has always been on the free list and was left there. This explanation appears to dispose of any insinuation of personal interest.

But what the public is interested in is the duty on goods manufactured from rubber. The duty on most of them under the Dingley tariff was 30 per cent. That that afforded adequate protection is proved by the fact that imports during the last year of the Dingley tariff were $1,400,000 and exports $6,500,000. Nevertheless the duty was put up to 35 per cent. Why?

Senator Aldrich says the treasury experts recommended it. The duty on india rubber dolls was 35 per cent. It would harmonize rates to make that the duty on all rubber goods. Furthermore, it would save the custom house appraisers a little trouble now and then. And hence it came to pass, according to the senator, that it was put in the power of the manufacturers of rubber goods to charge consumers more for their rubber clothing, shoes, automobile tires, etc.

The public will be inclined to find another explanation for the higher duty in the fact that the manufacture of rubber goods is not the least of the industries of Rhode Island. The senior senator from Rhode Island has invariably subordinated the interests of the consumers of the country to those of the manufacturers of his state. The higher duty on rubber goods is in line with his inflexible policy.

Now that the senator has begun explaining, let him keep on. Let him attempt to justify the cotton schedule, which vexes the people more than the rubber duties. And when he is through with that there are one or two other schedules which should have his attention.

BOANERGES BOUTELL.

When in times past THE TRIBUNE said that Boanerges Boutell was NOT going back, it was expressing something more than a fond hope. THE TRIBUNE was convinced that a delayed fate was about to press gently down on Mr. Boutell and extinguish him politically. The conviction grows.

Mr. Boutell has been refused the indorsement of the Republican organization in the Ninth congressional district. His candidacy will be that of an "insurgent," arising in his might to strike down the party leaders.

It is easy to congratulate both the organization and Mr. Boutell—the former because it has refused to lend countenance to the attempt of this veteran of the tea rooms to extend the period of his lavendered lackey services to certain interests which he recognizes as paramount; the latter because he is making it possible for himself to ascertain the full measure of the disapproval with which his congressional acts are viewed in his own district.

Mr. Boutell is proud of his connections, carries letters of recommendation with him, and is willing to use them when he seeks employment. We see no reason why they should not be submitted to the voters. We rejoice that they will be.

GUESSING THE NEWS.

[From Wall Street Journal, Aug. 11.]

On Tuesday morning a reporter of this newspaper in the course of his duties was on the deck of the Kaiser Wilhelm, at Hoboken, and Mayor Gaynor was shot in his presence. The fact was telephoned and published a few moments afterwards by Dow, Jones & Co.'s news service. It appears to have been telephoned from Wall street to the office of Mr. Hearst's Evening Journal. The city editor of that paper was able to furnish the following additional information in the extra edition immediately published:

"The mayor was sitting in his cabin at the time. A tall man, with a mustache and appearing to be about 56 years old, came along. He stopped and looked at the party, as though he were gazing out of curiosity at the mayor.

"Then the man suddenly drew a revolver and fired. He was within two feet of Mr. Gaynor at the time. The bullet struck the mayor in the temple and he toppled over into his wife's arms."—New York Evening Journal, ninth edition extra.

Apart from the ethics of this production, which we do not choose to discuss, it is perhaps the most unsuccessful piece of guessing in newspaper history.

HARMONY FOR THE HARBOR.

The gratifying and encouraging aspect of yesterday's meeting between the subcommittees from the sanitary board and the council committee of harbors, wharves, and bridges was the harmony shown. There was evidently no doubt in any mind present that a satisfactory arrangement could be worked out by which the outer harbor may be constructed and operated in the public interest by the board with proper safeguard of the city's rights and interests. The fact seems to have been recognized that both bodies have similar or quite compatible objects in view, the benefit of virtually the same territory and people. With that as the controlling consideration no insurmountable difficulty in working out proper relations need be feared.

The instruction of the two chairmen to take up the question of federal action to inclose the north basin was a practical and necessary move, and the appointment of two other members to draft a tentative enabling act is also a welcome sign of a determination to waste no more precious time.

THE CADET BAND OF SPRINGFIELD, O.

We have had with us this week, owing to the Knights Templar conclave, Earl Hawkins and the Cadet band of Springfield, O. There have been other bands, meritorious and melodious and worthy of all praise, but we single out Earl Hawkins and the Cadet band of Springfield, O., for reasons which we hope will be apparent.

When Mr. Hawkins was running barefoot in High street, Main street, and other important thoroughfares of Springfield, O., he decided on the unalterable purpose of his life. He would give Springfield, O., a band and he would play the silver cornet. To say that was a quarter of a century ago would be understating the case, but it would not be kind to engulf Mr. Hawkins in comparative antiquity. It is necessary merely to note that when the Springfield, O., commandery, Knights Templar, planned the trip to Chicago, Earl Hawkins and the Cadet band were included just as naturally as tooth brushes. The commandery would not have been able to move an inch from the Arcade hotel without them.

That may indicate to what extent Earl Hawkins and his ambition to play the silver cornet and lead a real band succeeded. There are men in Springfield, O., who have begun to suspect themselves of gray hairs but who can remember the day when they heard for the first time that "Earl Hawkins was goin' to get up a band" and that Billy Smithers, who could play the jewsharp for all 'get out, was going to be in it if he could make enough money cleaning gutters, mowing lawns, and carrying papers to buy a slide trombone.

There was nothing highfalutin in Mr. Hawkins' notion of calling it the "Cadet" band. Cadettish it was and we draw the veil of forgetfulness over a period of rehearsal. Earl tooted on the silver cornet and Billy Smithers, or some one with a different name, worked his arm off with the slide trombone, and the first thing Springfield, O., knew the Cadet band was parading up High street, not because it had any occasion to parade but because it had a parade in its system and wanted to work it out.

The next thing Springfield, O., knew Earl Hawkins and the Cadet band were going to Columbus, Toledo, Cleveland, and Cincinnati with the Masons or the Elks or the K. P.'s and actually getting their names in the papers. "Spirited playing" was what they said about it and it was all reprinted in the Springfield Republic-Times, the Springfield Gazette, and the Springfield Democrat. The Cadet band became a municipal asset. When folk recalled and regretted the bust up of the "East street shops"—greatest in the world 'side from the Krupp gun works in Germany, covers thirty-two acres of ground"—they thought of the Cadet band and were substantially consoled.

Culture made its great efforts in the summer when the Cadet band gave concerts in the market square and in the winter when it gave them in the opera house. The only events which challenged these were the appearances of Walker Whiteside in "Hamlet" and Della Fox in musical comedy. Once the Banda Rossa of Italy came along, only to show itself up and to prove that the Cadet band had something on it.

Now we submit that all this represents genuine achievement and we are certain that had Chicago known what it had in its midst when the Cadet band of Springfield, O., paraded in Michigan avenue and "Templar way" it would have arisen as one man, one woman, and one child and have cheered for Earl Hawkins, who vowed he would play the silver cornet and lead a band as was a band and who did.

"BABY KILLERS."

If a man in Lincoln park or Garfield or Jackson should be seen to pick up a child and throw it into the water, and when the child came to the surface should thrust it back until it drowned, what would be the judgment against him?

He might escape immediate lynching, but under the law he would be hanged, unless it could be shown that he was irresponsibly insane.

If a man should run down some crowded street where children play, knocking down this child, maiming that one for life, killing others, what would be his fate?

He would be locked up as a maniac or sent to the gallows. He certainly would not be received by decent men and women, or rewarded with riches.

What is the moral responsibility of the maker of a dangerous drug which weakens and kills children? Can a man knowingly manufacture, advertise, and sell such a drug without being held responsible for its logical effects? Perhaps when these soothing sirups were first made their effects were not fully realized, even by the makers. This can no longer be pleaded in their behalf now. The "soothing sirup" is known today for what it is, a dangerous drug, the use of which should be most carefully guarded. To sell it indiscriminately is like handing a child an explosive. Many mothers buy such things, trusting that all medicines are safe if not salutary. And it is known that nursemaids use "soothing sirup" to quiet children without the knowledge of the parents.

The conditions under which this commodity is distributed are radically wrong. Newspapers now fully informed of the facts ought not to publish advertisements of such wares, and no druggist with a conscience will sell them without the assent of a reputable physician.

Every agency which assists in putting these drugs indiscriminately into the hands of the general public is particeps criminis, and the crime is morally nothing short of murder.

No visiting knight, we trust, has left the city without taking along a few chunks of Chicago's beautiful climate for the b—d o—s at h—e.

After waiting several months without hearing any encomiums on his large and beautiful tariff, Mr. Aldrich thought it was time to come forward with one himself.

IN A MINOR KEY.

Strange Accident.

"By the way, Jilks, a curious thing happened to that beautiful pipe you gave me for a birthday present."

"What was it?"

"I accidentally held a lighted match to the wrong end of it the other day, and the amber mouthpiece took fire and burned up like a flash."

As It Sometimes Happens.

"I see you've moved again. Didn't you like your flat?"

"Yes, I liked it immensely. Best one I ever lived in."

"Was the location unhandy on account of your business?"

"No; it was just right."

"Were the other renters objectionable?"

"Not in the least."

"Anything wrong with the neighborhood?"

"No."

"Yet you moved. What was the trouble?"

"The trouble was with me, I think. The agent of the building said it was too hard work collecting the rent for our apartments."

Something the Matter with George.

"I don't know what to make of my nephew George," remarked the elderly professor. "He has such queer, contradictory tastes in music."

"Yes?"

"Yes; I came upon him a little while ago and he was whistling in a dreamy, rapt sort of way the wedding march from 'Lohengrin.' As soon as he saw me he looked confused and changed it at once to 'Has Anybody Here Been Kelly?'"

Favorite Fiction.

"No Trouble to Show Goods."

"I Wish the Reporters Would Let Me Alone; I Hate Newspaper Notoriety!"

"I Got This Corn, Doctor, by Wearing Too Loose a Shoe."

"A Dollar Is All I Can Spare You This Morning, Maria; Got to Pay a Life Insurance Premium."

"Guaranteed Under the Pure Food Law."

"No, I'm Not the Least Bit Superstitious, But—"

"Why, Aunt Nancy, How Glad I Am to See You!"

Side Lights on History.

Bluebeard was reflecting upon his past—for he was a man with a past.

"Yes," he said, complacently stroking his cerulean facial adornments, "I've been something of a lady killer in my time."

Moreover, the old scoundrel was an exception to the rule that all the world loves a lover.

A Prophecy in the Rough.

Some day the Illinois Central
Will electrify its suburban
Service, and when it does
It will give the people a shock.

C. W. T.

MARQUISE DE FONTENOY

[Copyright: 1910: By the Brentwood Company.]

KING ALBERT of Belgium has just made it abundantly clear to the world that he has nothing but sentiments of profound aversion for the notorious M. Marquet, who, during the last few years of the reign of Leopold II., was his evil genius and his business associate in a number of questionable enterprises.

For, a fortnight ago, at the personal instance of Belgium's new ruler, the Cercle Privé (or Private club) at the great Casino at Ostend was raided by the police under the command of the district attorney of the Province of Ghent, who confiscated all the money on the tables, and, indeed, all the furniture of the club, endeavoring to capture those present by locking the doors.

These were burst open by a number of young Americans, who hurled themselves against them. The police thereupon abandoned their attempt to arrest the players, contenting themselves with the capture of the managers of the club.

On the same night other squads of police, under the direction of assistants of the district attorney of Ghent, visited the principal hotels, made a thorough domiciliary search of the rooms, from cellar to garret, and confiscated every roulette wheel that could be found, putting a stop to all card playing that had the least appearance of gambling. In fact, King Albert has given it thoroughly to be understood that he intends the laws against gambling to be enforced just as strictly at Ostend, which is his summer residence, as elsewhere.

Despite the vehement opposition of Leopold II., and of friends and associates of his, such as Marquet, legislation was enacted some years ago prohibiting gambling in Belgium. Many of the gambling establishments known, like that of Monte Carlo, as Casinos, were closed in consequence thereof. That of Ostend, however, in which Leopold was interested with Marquet, sought to escape the provisions of the law, on the preposterous grounds that the Casino was a private establishment—that is to say, a club. There was no warrant for this, since the means of access were identically the same as those of Monte Carlo, cards of admission being accorded to every well dressed person whose looks betrayed affluence, without the slightest question as to his or her antecedents, identity, or reputation.

Whereas at Monte Carlo, however, one has some guarantee of fair play, the Casino at Ostend was, according to the London Saturday Review, "a public, ill managed, vice pervaded gambling hell of the most infamous description, with all the scandals and shames of Monte Carlo about it, and without any of the rigid financial honesty and outward decency which are maintained there."

This ridiculous plea of Marquet about the Casino was supported by most of the magistrates and judges of the kingdom. This was due to the fact that judges in Belgium, as elsewhere on the continent, are dependent on the crown for honors, decorations, promotions, in fact for everything dear to themselves and to their womenkind. Moreover, they are shockingly underpaid.

So utterly shameless was Leopold about any interference with his gambling hell enterprises at Ostend that he actually availed himself of a New Year's reception of the justiciary and other dignitaries of the crown to assail with vehement reproaches a magistrate who had been so tactless as to imagine that he was serving his sovereign by enforcing the laws of the land. Leopold informed him that what with his lack of judgment, his stupidity, and his want of common sense, he was completely wrecking the prosperity of Ostend.

At the same time the public generally believed that this extraordinary outburst on the part of Leopold was due to the fact that he had large real estate interests at Ostend, which he feared would be injuriously affected by depriving it of its international fame as a gambling resort. But subsequently it was shown that Leopold was himself associated with Marquet in the maintenance of the tables at the Casino.

After being repeatedly assailed in the most bitter fashion in the chambers of deputies at Brussels, where Leopold was on every occasion denounced as a partner and associate in his gambling syndicate, Marquet endeavored to circumvent the law by transferring the gambling from the great halls of the Casino to a suite of rooms in the upper floors of the building which he hired for the purpose and which he dubbed "Cercle Privé"—that is to say, Private club.

It is these that have just been raided, and it is proclaimed that King Albert is firmly determined that there shall be no more gambling of a public or even semi-public character at Ostend. Those who wish for entertainment of this kind will do well, therefore, to avoid in future Ostend, one of the most charming seaside resorts on the northwestern coast of the continent of Europe, which has been utterly spoiled as such for all decent people by the gathering there of the worst riff-raff, male and female, of the universe, drawn thither by the semi-public gaming tables, and by the desire to exploit and rob the players.

The latter will have from henceforth to betake themselves to San Sebastian, where the Spanish government has unfortunately permitted a syndicate, of which Marquet is the head and in which Leopold was a stockholder, to organize a large public gambling establishment. The syndicate is paying $2,000,000 a year for its privileges, and in addition thereto a considerable percentage of its profits are pledged to be paid into the Spanish treasury, while roulette and trente-et-quarante are the principal games.

It is useless to hold Alfonso responsible for this. On a former occasion the negotiations of Marquet with the Spanish government were blocked by the queen mother, Christina, who had no desire that her favorite summer residence should be converted into a second Ostend, and it cannot be pleasant for the king to feel that a great temple of roulette, etc., attracting the well dressed scum of the civilized world, should be in full operation within a stone's throw of the residence of his wife or his mother, or that he should be placed, in the eyes of many, in the same unsavory category as the odious Prince of Monaco.

The Spanish government occasionally takes the bit between its teeth and runs counter to the wishes of the monarch, invoking the written and unwritten law of the constitution to induce him to yield to its views, and this is what has taken place in connection with the establishment of the public gambling hell by Marquet at San Sebastian.

Marquet is also the principal owner of still another gambling establishment, which is now being organized at Heliopolis, the new suburb of Cairo. It is a pity that the khedive should lend himself to any such scheme, or that the English, who are the real masters of Egypt, should tolerate the affair. For it stands to reason that since Marquet could not run his gambling tables at Heliopolis in the face of their opposition, they must necessarily be consenting parties thereto.

Lord Cromer would certainly never have permitted anything of the kind, and people would be disposed to question just how far the grant of a concession for a public or semi-public gambling establishment in a suburb of Cairo is calculated to promote the regeneration of Egypt and the welfare of its population.

Least of all should the concession have been granted to a man of the stripe of Marquet, for when last year it was announced that he had secured an interest in the Monte Carlo Casino business there was a considerable outcry among the steady patrons of the place, since they feared he would succeed in introducing there the dishonest maneuvers which excited so much indignation at Ostend, among the frequenters of his hells there. The connection of Marquet with any gambling establishment means that it cannot even furnish its patrons with the guarantee of fairness, which is the one saving grace of Monte Carlo.

FIND WOUNDED CARRIER PIGEON.

Arthur, Ill., Aug. 10.—[Editor of The Tribune.]—A few days ago what is supposed to be a carrier pigeon came to the residence of John Dyer. Around one of the bird's legs there is a small band bearing the inscription, "100 W T" and in another place "46." The bird seems to have been in trouble as there is quite a wound on one side of its head; also one leg seems to be weak, and it is unable to fly only for a short distance. However, it is being well cared for and will be allowed to return on its long flight, wherever that may be, as soon as it is sufficiently recovered, unless the owners should make inquiry concerning it. MRS. A. O. CROSWELL.

A LINE-O'-TYPE OR TWO.

BALLADE OF BREAD PUDDING.

[Note—Kindly supply the accented letters where required. This shop does not use them in its regular business.]

Many ities doth it bear,
Meal by meal and day by day;
Tho' they gloss the footless fare,
Tasting tears the mask away.
Does it fool the palate? Nay;
Tho' it cozen eye and nose.
Under ev'ry sobriquet
C'est toujours la meme dam chose.

Hotel patrons sigh or swear;
Travelers in vain inveigh.
Whatso mask the chefs prepare,
Tasting tears the mask away.
Fair to view, it tastes like hay;
Not for long the chefs impose;
Now, tomorrow, and for aye,
C'est toujours la meme dam chose.

"Diplomatic" debonair,
"Sponge Madeira" gooey, gay;—
All in vain is spread the mare:
Tasting tears the mask away.
Charlotte, custard, sponge, souffle,—
By whatever name it goes—
By what epithet outre—
C'est toujours la meme dam chose.

Chef, disguise it as you may,
Tasting tears the mask away.
Spice and season, gloss and gloze,
C'est toujours la meme dam chose.

AND that suggests a thought. This department of endeavor has not accomplished much. It has not made two blades of grass grow where one grew before, nor two lines of poetry or prose. But it has done one thing, perhaps of real account: it has provided lovely woman (so lovely woman tells us) with a very present help in time of trouble—a phrase to swear with. "Il y a tous les jours quelque dam chose" has saved many a situation and is in daily use in our best families.

QUIEN SABE?

"Everybody knows which girl a man who can only marry one wants."—Gouverneur Morris in Hampton's.

But does every girl know which man who can marry only one wants? Or does everybody know which man wants a girl who can marry only one? Or which man wants a girl who can marry only everybody? Or does a man know which girl who can marry only everybody wants? Or does anybody care a hoot in Hegewisch?

FAMOUS DATES OF HISTORY.
Newton and Gravity.
Aug. 13. Under the Old Apple Tree.

FROM A LETTER RECEIVED BY A CHICAGO MAIL ORDER HOUSE.

"I like Kansas but if I can get the job of taking streoscopic views I will go to any part of the world, known or unknown. Could furnish 2 good single men who whill go too. I will make this my life work if I step into it. Would like to start in southern California or any sunny region. I am drawing a salary of $70 per month now so you see it is not because I need the work but because I would like it better."

The Swan Patent Apple Picking Jacket. Pick twice as many as any other device.—Adv.

Might also be effective in South Water street and in the department stores.

FROM a Swiss hotel guide, describing Zermatt: "In this little corner of the World is to be found wherewithal to excite the curiosity of the learned, and to satisfy an artist's aspirations; to move the most sluggish mind, and to strengthen the most desolate soul. For such reasons as these it is, no doubt, that in our restless times thousands of travelers flock yearly to this spot. The weary and the pessimist assuage their moral lassitude, and those whose malady is merely physical, are restored as it were, transfigured by the revivifying breath of the heights. All carry away with them fresh energies and aptitudes for feeling, comprehending, in a word for living."

THE CONVENTIONAL CONVENTIONAL BLACK.

The M. P. church at Lotus, was the scene of a pretty wedding Wednesday, when Rev. R. H. Goodpasture and Miss Elenore Bartain were joined in the bonds of holy wedlock. The bride wore a pretty white costume with veil. The groom was dressed in the conventional black.—Champaign Gazette.

ANY one who thinks that we have a leisure class in this country should look over the caddies in our most exclusive golf clubs. And we may never develop a race of caddies or a leisure class. Socialism may take charge of things and then the state will carry our clubs.

THE HEIGHT OF AFFLUENCE.

R. R. M.: "To lend a man money and then watch him indifferently when he retreats into an alley at your approach."

H. M.: "To be able to travel far enough to find a barber who can brush your hair to suit you."

W. S. H.: "To have an extra cold water pipe run to the bathroom so that when I am brushing my teeth I won't have to wait till the girl finishes drawing water in the kitchen."

J. H. M.: "To have one's shoes 'shined inside.'"

C. J. P.: "To be able to tip hotel chambermaids enough to insure an abundant and steady supply of towels."

ROPY: "To wear a union suit with a full complement of buttons."

WHY IS IT—

That when you sit in a railroad station to wait for your train some son of Ham always comes along with a floor brush and fills the air with germs.

ONE of the goat getting characteristics of the motorcyclist is his preliminary propellative prance.

WOMAN.

Fifty yards of ruffles,
Half a bale of jute—
The average woman's notion
Of a perfect beaut.

F. S.

PUTTING a beggar on horseback is nothing to putting him in an automobile.

AN OPENING FOR CAPITAL.

Mr. Pettengill has also completed a device for giving the housewife due notice when the drip pan under the refrigerator is full. There is nothing of the kind on the market and he hopes to interest our citizens in the organization of a company for manufacturing the shams.—Allentown (N. J.) Press.

COL. WESTLAKE'S story about Sharkey and the mayonnaise dressing recalls the Chicago lady who, returning from a trip abroad, said it was delightful to ride through France and hear the pheasants singing the Mayonnaise.

SOCIAL activity at the Jackson park country club is at its height. Every shower bath is working almost continuously.

PLATE GLASS, ACCIDENT, OR LIFE?

[From the Winnipeg Free Press.]

Wanted—Barber with steady nerves to shave trainer in lion den at midsummer carnival. Insurance furnished.

ALL congregations are entitled to a vacation.

SO then, with love all round, here's where—
WE pull our freight for the Golden Gate.

E. L. T.

FIVE FOOT BOOKSHELF PROVES A "FROST," SUBSTITUTE LIBRARY FINALLY INSTALLED.

Dr. Charles William Eliot's famous "five foot shelf of books," heralded far and wide as being the quintessence of the world's classical literature, was abandoned yesterday on limited trains operated by the Burlington railroad.

The famous library will be displaced by another library of books, largely modern, which the railroad's officials think make a more direct and hearty appeal to the modern traveler's mind.

The "Five Foot Shelf" library was installed on the limited trains last summer. The classical works retained the gloss of their newness as winter rolled around, and O. L. Dickens, member of President Miller's staff, personally investigated to what extent they were being taken from their shelves in the cars by passengers.

Then he set about selecting a new library, which includes:

Authors.	Books.
Aldrich	"Marjorie Daw and Other People"
Balzac, H.	"Short Stories"
Birrell, Augustine	"Obiter Dicta"
Bunner, H. C.	"Love in Old Cloathes"
	"Zadoc Pine"
Cooper, J. Fenimore	"The Pilot"
Davis, Richard Harding	"Gallagher," etc.
Defoe	"Robinson Crusoe"
Edwards, E. S.	"His Defense," and other stories
Field, Eugene	"Love Affairs of a Bibliomaniac"
	"A Little Book of Profitable Tales"
Goldsmith, Oliver	"The Vicar of Wakefield"
Hadley, A. T.	"Railway Transportation"
Henry, O.	"Options"
Janvier	"Color Studies" and "Mexican Campaign"
Kipling	"Captains Courageous"
McPherson, L. G.	"Railroad Freight Rates"
Palgrave, R. H.	"Golden Treasury"
Scott, Walter	"Ivanhoe"
Seawell, Molly Elliott	"Pape Bouchard"
Shakspeare	(13 volumes)
Smollett	"Commodore Trunnion's Courtship"
Spearman	"Whispering Smith"
Stevenson	"The Merry Man"; "Treasure Island"
Thackeray	"The Four Georges," etc.
Thompson, S.	Railway Statistics
Tracey, Virginia	"Merely Players"
Holy Bible	

The Eliot library was chosen for installation on Burlington cars by Daniel Willard, now president of the Baltimore and Ohio, but at that time vice president of the Burlington. Mr. Willard is a "bookworm" of repute in railroad circles, and naturally turned to the serious selection made by Dr. Eliot when the furnishing of the car libraries was brought up. Mr. Willard, however, added the Bible to the list made up by Dr. Eliot. The Bible was later stolen from the cars and has not been replaced.

Dr. Eliot's choice of world literature, selected with the idea of just filling a five foot book shelf, was made about sixteen months ago. It contained, among others, the following books:

Benjamin Franklin	"Autobiography"
Bacon	"Essays—New Atlantis"
Emerson	"Essays—English Traits"
Milton	"Poems—Areopagitica, Tractate on Education"
	"Fruits of Solitude"
Goethe	"Faust"
Adam Smith	"Wealth of Nations"
Bunyan	"Pilgrim's Progress"
Plutarch	"Arabian Nights"
Chaucer	"Canterbury Tales"
Thomas a Kempis	"Imitation of Christ"
Dante	"Divine Comedy"
Darwin	"Origin of Species"
Plato	"Apology, Crito, and Phædo"
Epictetus	"Golden Sayings"
Marcus Aurelius	"Meditations"
Shelley	"Poems"
Browning	"Poet on the Bookshelf"
Tennyson	"Poems"
Marlowe	"Dr. Faustus"
Cicero	"Orations"
Pliny	"Letters"
Dryden	"Virgil's Æneid"; "All for Love"
St. Augustine	"Confessions"
Sir Thomas Browne	"Religio Medici"
Johnson	"Poems"
Beaumont and Fletcher	"The Maid's Tragedy"

When these Eliot selections were put on the trains, the books were locked up and were obtained upon being ordered of the porter. The porter kept a careful list showing what works were taken and how long they were kept.

This record shows that from Nov. 15, 1909, to Jan. 15, 1910, on four cars of the [illegible] 1 and 6 there were only thirty-five volumes from the "Five Foot Shelves of Books" which contains about forty-four volumes. "Arabian Nights" and "Pyrilla of Solitude" were tied for the highest honors, each having been taken out five times. The twenty-five volumes were touched at all. Most of these, according to the time records, were merely looked at, as one would at a glance through the chapter texts in a book.

During this time, the railroad officials say, the books were available to 60,000 persons. Most of them were long distance travelers, going east and west across the country, and were composed of as good representatives, the officials say, as possible of the travelers and transient citizens.

The executive department of the Burlington, which was much interested in the work of Vice President Willard's predecessor, was not long in finding out the literature's efficiency.

"Haven't you something by as good an author?" the travel tired passenger would inquire plaintively. "I would so much like to get a book I could read."

The car attendant then would give the passenger the "stored lore of the ages," stamped "O. K." and commended by Dr. Charles William Eliot himself.

"O, pshaw!" the passenger would exclaim, "this is too much like a graveyard. Haven't you got something interesting—full of vim and vigor—something that wakes me up, makes the blood circulate, and pushes the cobwebs out of the brain? I don't want to read any of that heavy stuff."

The attendant with a volume of Milton's "Areopagitica" in one hand and a volume of Plato's "Apology" in the other, would murmur his shame. There was nothing else.

In consternation at the manifest humor and paradox the executive department of the Burlington road wrote to Dr. Eliot in the east. They asked him for suggestions out of the difficulty. Dr. Eliot replied, stating that he had nothing to retract as to the merits of his selection.

Finally the new set of books was substituted.

ASTRONOMERS COMING; EN ROUTE TO THE COAST.

Scarcely will the excitement attendant on the arrival and departure of the Knights Templar have subsided before a pilgrimage of astronomers from abroad on their way to attend a meeting at the Solar observatory at Mount Wilson, Cal., will invade Chicago.

Unlike the Druids of old, who sturdily trudged along the hills and dales leading to Stonehenge, with the purpose of worshiping their sun god within its magic circle, these learned scientists will travel in a luxurious special train, enjoying en route to the Solar observatory the scenic beauties of the Grand canyon and Yosemite valley, and the courtesies extended by the directors of the Yerkes, Lick, and Flagstaff observatories.

Leaving Chicago on Aug. 21, after being entertained by the University club of Chicago, they expect to arrive at Mount Wilson during the week beginning Aug. 28, and ending Sept. 7. There they will be the guests of Prof. George E. Hale, director of the Solar observatory at Mount Wilson. Prof. Arthur Schuster of Manchester, England, will preside over the sessions of the society, known by the somewhat lengthy title of the International Union for Coöperation in Solar Research. This may sound somewhat alarming to the uninitiated, but it simply means that all these learned astronomers are specially interested in making a study of the sun. The preliminary meeting of the association was held in 1904 at the time of the world's fair in St. Louis; the second meeting took place in 1905 at Oxford, England, and the last meeting was in France, in 1907. The astronomers will compare notes at Mount Wilson, as to the result of their observations of the sun since that date.

In the year 1902 Prof. Langley addressed a communication to the Carnegie institute recommending the erection of an observatory at a high altitude for the purpose of measuring the amount of heat given out by the sun. He was of the opinion that the amount varied in intensity correspondingly with those great changes of solar activity which are so strikingly illustrated in the sun spot cycle. Sun spots indicate gigantic cyclones or violent upheavals of the sun's surface, during which fiery masses of glowing vapor are flung forth from the blazing interior of the sun.

Prof. Langley was interested in determining whether the sun gave out more or less heat in accordance with this period. He suggested that the necessary observations should be made in a region where clear skies were the rule rather than the exception, and Mount Wilson, near Pasadena, Cal., was selected as the site of the proposed solar observatory. It is situated in a region where the sky is clear night and day for periods of weeks and months at a time, and its elevation is sufficient to escape the dust which diffuses itself through the air in a dry season and the low lying fogs and clouds so frequently encountered in regions near the sea.

The suggestion made by Dr. Langley met with the approval of the executive committee of the Carnegie institute, which decided in April, 1904, to make a grant of sufficient funds for the purpose of bringing a telescope especially designed for the study of the sun from the Yerkes observatory to Mount Wilson. It is called the Snow telescope, as the money for its purchase had been donated by Miss Snow of Chicago in honor of her father, the late George W. Snow, a pioneer in the work of astro-physics. An expedition for solar research was organized under the auspices of the University of Chicago, and the funds for the construction of the buildings were furnished by the Carnegie institute. The instruments and equipment and salaries for members of the staff were provided by the Yerkes observatory and Messrs. Hitchey, Hilerman, and Adams of the Yerkes observatory were selected as pioneers of the work at the Wilson observatory with Prof. George E. Hale as director.

Under his direction the sun is subjected daily to the keenest scrutiny and is photographed with instruments specially designed for the purpose. The study of stars and those vast clouds of stellar mist called nebulæ is carried on in connection with the study of the sun, for the stars are suns. Therefore, as the stars are suns, and the sun which illumines our planet is a star, a knowledge of the one leads to a more perfect knowledge of the origin, development, and final decay of the orbs in space.

MARY PROCTOR.

THE TRIBUNE'S SUMMER CHARITIES.

Contributions in aid of "The Tribune" summer charities may be mailed to "THE TRIBUNE" office.

Please specify whether your contributions are to be devoted to "THE TRIBUNE" ice fund or "THE TRIBUNE" coal fund.

All contributions will be acknowledged promptly in these columns.

Contributions thus far have been received as follows:

THE TRIBUNE ICE FUND.

Previously acknowledged	$ [illegible]
From A Knight Templar, Mendota, Ill.	5.00
F. G. Woodlands, Oconomowoc, Wis.	1.00
Total to date	$ [illegible]

THE TRIBUNE HOSPITAL FUND.

Previously acknowledged	$ [illegible]
Total to date	$ [illegible]

One of the results of the Knights Templar conclave in this city was seen yesterday in the donation of $5 to The Tribune ice fund. The contributor, "Knight Templar, Mendota, Ill.," set the pace for those of the visitors who have been enjoying the hospitality of Chicago.

The check was sent without comment, but shows an appreciation of the importance of the work being done in saving the lives of thousands of babies annually, through the distribution of free ice in the settlements and the dispensation of free air at the Alexian Brothers' hospital.

Although the heat of the week has been as oppressive as some of the days in July, there is still plenty of work for the nurses of the health department, the Visiting Nurses' association, United Charities, and the Tuberculosis institute to do in giving orders for coal and ice to be added as soon as the 30 and 5 per cent fee as allowed by law in the ordinance is worth a difference of opinion. Many have a clear record to-day.

At the noon hour on any day this week [illegible] But the representatives of the various char

TRACTION VALUE FIXED; NEW HALT

Conference Decides Chicago Consolidated Property Is Worth $4,750,000.

THEN PROTEST IS MADE.

Attorney Representing Railways "Series One" Threatens Fight on a Bond Issue.

CONSOLIDATED TRACTION VALUATIONS.

Commission's highest total	$4,725,043
Commission's lowest total	3,057,210
Company's original total	7,000,000
Company's present total	6,068,816
Tentative agreement (approximate)	4,750,000

Net results of two meetings yesterday to discuss the terms of the absorption of the Consolidated Traction company by the Chicago Railways company showed a slight increase in the valuation of the old Yerkes lines over the highest price placed on them by the city's valuation commission.

Although the merger promoters, instead of gaining ground in the direction of their claims that the valuations of both the physical and the intangible properties should be increased, saw the intangible valuations stricken from the computations, an agreement to admit the value of about $400,000 worth of paving and about $250,000 in increased track valuations, with an allowance of 10 per cent for contractor's profit and 5 per cent for brokerage, which brought the prospective total to about $4,750,000.

Opposes New Bond Issue.

A tentative agreement along these lines had been reached when the progress toward the final goal was offset, in part at least, by formal announcement from an attorney that upon the first step of the Chicago Railways company to issue bonds to finance the merger he would seek an injunction and institute suit against every officer and director of the company individually on the grounds that the funds of the company would be improperly diverted by such a bond issue.

Edward B. Burling, representing a protective committee of the holders of participation certificates of the railways company, wrote each one of these officers that a reported intention to pay the principal and interest of $11,000,000 in bonds to be issued in the Consolidated matter prior to the payments upon the participation certificates would constitute a repudiation of the settlement with his clients at the time the Railways company was organized.

The recipients of this notification, not having had time to read the communication or to discuss it with their attorneys, declined to discuss it, but it was said that the courts would uphold an action such as that contemplated in the merger plan. By this, it was explained, the Railways company would be no more than extend its lines by the purchase of the Consolidated properties at a price that had been fixed as fair and by putting them in profit making condition by businesslike rehabilitation.

Valuation Commission's Figures.

When the figures of the valuation commission—Bion J. Arnold and George Weston—first were made public at a meeting of the subcommittee of the local transportation committee there were protests from A. L. Drum, who had been studying the matter for the Consolidated, and from Andrew Cooke of the reorganization committee.

A summary of these valuations follow:

Physical property	$3,646,580
Intangible property	751,286
Paving	621,506
Deductions under ordinance	94,345
Net total of physical and intangible property	4,103,833
Net total of physical and intangible property and paving	4,725,043
Rehabilitation value	3,057,210

Deductions Allowed to Expire.

The deductions under the ordinances included the valuation of the Robey street tracks, because of the expiration of the franchise and the cost of the removal of tracks from the streets if the ordinances were allowed to expire. The former figure was fixed at $3,878 and the latter at $21,068.

The "rehabilitation value" was the valuation of the company's property, exclusive of all franchises and paving values, which was fixed at the request of Walter L. Fisher, special traction counsel.

The report did not pass on the question whether paving figures should be added or discarded, and Engineer Drum, in his protest, declared that they should be included. He also asserted that the figures on the tangible and the intangible properties should be increased, the former by $250,000 and the latter by $863,630, making the total demand of the company before the committee $6,040,-014. In previous conferences its total has been near the $7,000,000 mark.

Fisher Explains His Plan.

"It would be a great deal simpler," he said, "if the railways would take the Consolidated at just what it is worth for rehabilitation purposes, leaving out all discussion of intangible values and of paving that must be torn up and discarded. In that event the paving cost could be added as new construction with 10 and 5 per cent as allowed on rehabilitation work in the ordinances of 1907. It would be worth a difference of $300,000 to $400,000 to have a clear record to stand on."

At the noon hour an adjournment was taken for the representatives of the several sets of interests involved in the merger agreed to meet with Mr. Fisher and the valuation commission in the rooms of the supervising board during the afternoon. Among those present at this meeting, which was the more important of the two during the day, were Harry A. Blair, W. W. Gurley, Roy O. West, A. L. Drumm, Gilbert H. Porter, Walter L. Fisher, Bion J. Arnold and George Weston.

At this conference Mr. Fisher again made his point and Mr. Arnold roughly computed the amount of paving and of track still having "life" which might be admitted to the valuations. He estimated his total on this basis as between $4,750,000 and $5,000,000. It was said when the conference broke up that gains pointed to an agreement along these lines. The commission was asked to prepare exact figures on the new basis for presentation of the transportation subcommittee next Monday afternoon.

Represents "Series One" Holders.

Attorney Burling in his letter to the directors of the Railways company stated that he represented Leon Mandel, Charles W. Folds, Charles A. Mair, John A. Chapman, Judge F. Porter, Thomas Templeton, Hempstead Washburne, and John P. Bass, a protective committee of holders of participation certificates, "series one," of the company. He said that this series was issued during the reorganization of the old Union Traction company to replace the stock of the underlying companies, the Chicago West Division railway company and the North Chicago City railway company, upon which the old organization guaranteed dividends of 20 to 25 per cent.

At a brief meeting of the board of supervising engineers some changes were made in the specifications for the removal of the nine-foot elevated loop pillars that block rehabilitation work under the structure, and it was announced that advertisements for bids will be issued within a few days.

Man Indorsed for Boutell's Seat.

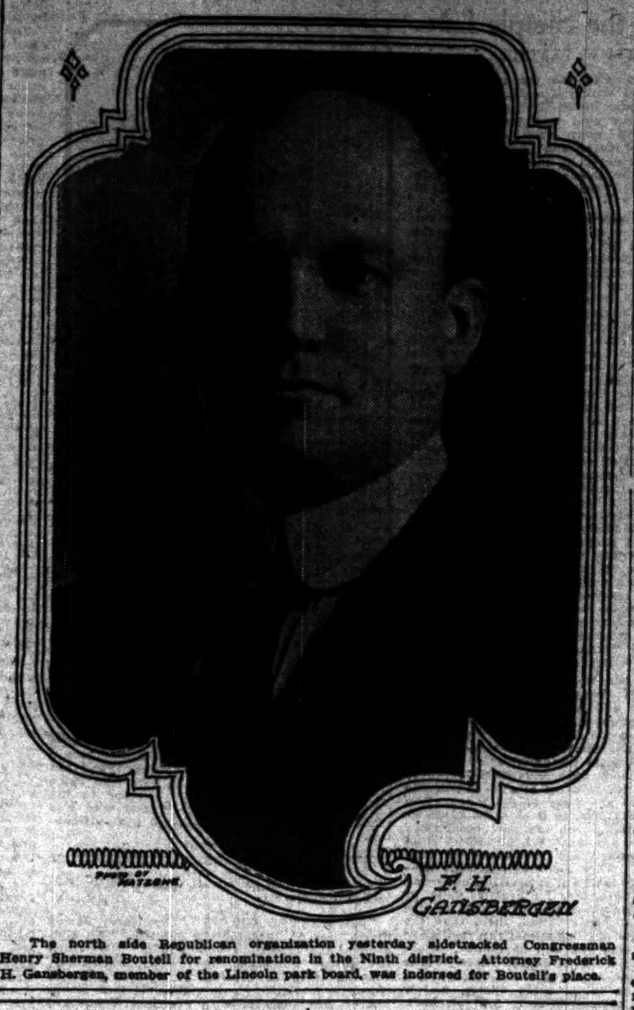

F. H. GANSBERGEN

The north side Republican organization yesterday sidetracked Congressman Henry Sherman Boutell for renomination in the Ninth district. Attorney Frederick H. Gansbergen, member of the Lincoln park board, was indorsed for Boutell's place.

CITY "FIRES"; COUNTY HIRES

E. R. Le Gere Loses Job for Cause, but Gets Another.

PROTESTS TO REVIEWERS.

Civil Service Association Sees "Spoils System" Moral.

Ousted from a city position after trial on charges that he had reconstructed his house with labor of city paid employés, Edward R. LeGere was discovered yesterday holding a county job that pays $4 a day. Mr. LeGere was superintendent of the city dumps when the Citizens' association investigated his profitable operations and presented the evidence to the Merriam commission, whose further inquiry resulted in his suspension and discharge by the civil service board. Now he bobs up again in the employ of the board of review, placed there on the recommendation of the Third ward Republican organization.

The Chicago Civil Service Reform association took up the case to point the moral of its crusade against the "spoils system," LeGere having been ousted under the merit law, after which his political "pull" enabled him to land a position on the county pay roll, where there are no civil service requirements.

Protests to Reviewers.

Accordingly, the reform organization sent a letter of protest to the board of review.

This letter, sent by a special messenger who was directed to secure a receipt, was turned over by President Meacham of the board of review to Chief Clerk Frank Vogler. Mr. Vogler's answer stated that Le Gere had been hired on the recommendation of Charles Krutckoff, personal property clerk of the board of assessor, a precinct captain in the Third Ward Republican club, as is Le Gere.

Ald. Foreman stated that he had not recommended Le Gere to the board of review. In 1907, however, he wrote a letter to Commissioner of Public Works Hanberg setting forth that Le Gere had been selected to have the job of superintendent of the city dumps and asking that he be assigned. This was done. Le Gere went on the pay roll as a sixty day appointee, taking the civil service examination at the end of that period and securing a high mark because of "experience." His appointment followed.

Catherwood in Protest.

"The employment of Le Gere in the county service," said President Catherwood of the Chicago Civil Service Reform association, "is a striking example of how the absence of a merit law lowers the bars to political henchmen. If Le Gere was unworthy to hold a city post, as proved on his trial before the civil service commission, he should not be allowed to hold another job with the county. His sponsor, Ald. Foreman, has always opposed our efforts to advance civil service."

There has been no prosecution of Le Gere now suit to recover the value of the city labor he utilized on the house he now occupies at 533 East Thirty-fourth place. The annual "graft" shown to exist in the city dumps, in the form of collections for allowing private wagons to unload their refuse, was about $20,000.

MILLER WOULD CLEAR URION

Attorney Blames Packers' Employes for Destroyed Books.

INQUIRY FOR OLEO MEN.

Inquisitorial Body Will Act Without Orders from Court.

After an all day conference of Alfred R. Urion and other Armour & Co. officials, and their attorney, John S. Miller, at the Armour offices yesterday an explanation of how Mr. Urion did not commit contempt of court was made public by Mr. Miller.

The explanation shifts all responsibility from Mr. Urion to the shoulders of his subordinates on whose information he acted, and denies one of the most important facts charged by the grand jury in its report to Judge Landis.

No explanation has, as yet, been framed for the charges of illegal conspiracy made in the indictment of Thomas G. Lee for perjury. Mr. Miller was too busy with the Urion matter.

Miller to Defense of Urion.

The gist of Attorney Miller's defense of Urion is that the notebooks were destroyed in the ordinary course of business, that they were destroyed Thursday morning before Edmunds had come back from the grand jury room with his request for them, and that when Urion told Edmunds to report to the grand jury that the books were not in existence he was simply saying what Edmunds had learned from other clerks and of which Urion had no knowledge other than that given to him by the same clerks. Mr. Miller described the papers destroyed as "old and valueless."

Certain employés of Armour & Co. will be in the position on Monday of contradicting their superiors or of admitting that they perjured themselves in former testimony. Three of them have sworn that the notebooks were burned on Friday, Aug. 5, twenty-four hours after it was known by Armour & Co. officials that they were wanted by the grand jury.

Mr. Miller stated after his long conference at the stockyards office that it would be shown to Judge Landis that the men destroyed the books Thursday morning.

To Investigate Oleo Cases.

That ultra conservatives are not in control of the grand jury was evidenced by the revelation during the day that the inquisitorial body is to take up the alleged conspiracy between big oleomargarine manufacturers and "moonshiners" without any instructions from the court.

Sensational disclosures made by William Broadwell when trapped in Judge Landis' court several months ago caused the jurist to charge a conspiracy between big manufacturers and petty jobbers of the product and to order a grand jury investigation. The investigation was made, but, like the previous beef inquiry, came to nothing.

About forty witnesses will be summoned in the oleo inquiry, which will begin about Aug. 22. While it is proceeding the expected indictments against the beef barons will be drawn up.

Two New Novels of Special Interest

Enchanted Ground

An Episode in the Life of a Young Man

By HARRY JAMES SMITH

Temptation, struggle, clash of character and ideal, with final self-mastery and happiness, make the theme of this absorbing novel remarkable for poetic elevation, irresistible humor and dramatic power. $1.20 Net.

The Meddlings of Eve

By WILLIAM J. HOPKINS

A delightful "clammer" book, telling how Eve, the "clammer's" wife, helped along the love affairs of divers of her friends. Mr. Hopkins' familiar qualities of whimsical sentiment, mellow humor and leisurely charm are here seen at their best. $1.00 Net.

HOUGHTON MIFFLIN CO., 4 Park St., Boston

PARKER'S HAIR BALSAM

Restores Color and Beauty to Gray and Faded Hair. Prevents Dandruff. Cures Scalp Diseases. Never Fails to Restore Gray Hair to Its Youthful Color. Gives Luxuriance to Weak Hair. 50c and $1.00 at Druggists.

Pure Water FOR HOMES

Two Cents a day. Send for free Booklet

RED CROSS FILTER CO. | TEL. MAIN 3018

171 Washington Street

GAYNOR'S CHANCE MORE FAVORABLE

Mayor Continues to Rest Well and His Ultimate Recovery Is Probable.

ALL DANGER NOT PASSED.

Assailant Now Says He Is Sorry for Act and Wants Victim to Get Well.

New York, Aug. 12.—Another day has passed and Mayor William J. Gaynor, shot in the neck on Tuesday by James J. Gallagher, shows no symptoms of blood poisoning. He continues to rest well at intervals, to take nourishment when desired, and, if the bulletins his surgeons are issuing disguise nothing, his condition is favorable toward ultimate recovery. At midnight a bulletin signed by Drs. Stewart and Arlits said the mayor continued to show improvement.

The bugbear of septicemia is not yet passed, however, nor is the possibility that an artery or a blood vessel has been scraped by the bullet. With these possibilities ever present, he is still in the danger zone and will be for more than a week yet.

The same feeling of anxiety that was evinced last night is felt in lesser degree tonight, but there is no going behind the official bulletins.

At 9:30 tonight the physicians issued the following bulletin:

The mayor has passed a comfortable afternoon. All his symptoms continue to be favorable.

Many Officials Call.

There were reports that the mayor's temperature had increased slightly during the afternoon, but no bulletin to this effect was issued. On the contrary, his physicians maintain their hopeful attitude. Reports that his pulse was weaker also found no official confirmation. All of the heads of the city departments called at the hospital during the day, but few were allowed to see the patient, and then for a fleeting visit only. The callers chatted with Mrs. Gaynor in an anteroom, and none in the party expressed anything but a cheerful view.

Drs. Arlits and Dowd remained at the bedside almost constantly throughout the day. One of the most cheerful statements of the day came from the mayor's son, Rufus, who said this afternoon: "Barring accident, Mayor Gaynor's recovery is practically assured."

Robert Adamson, the mayor's secretary, explaining what "barring accident" meant, referred to the possibility that an artery or vein had been injured by the bullet and might begin to slough off at any time. This is a contingency which must be reckoned with for at least a week to come. Concerning an operation, Mr. Adamson took the same view heretofore expressed by the physicians.

"They won't operate unless it is absolutely necessary," he said. "If the presence of the bullet causes any irritation or proves bothersome it will be taken out; otherwise it will remain until the mayor is completely recovered, or perhaps never removed."

Assailant Now Is Sorry.

The first words uttered by James J. Gallagher, the mayor's assailant, when he woke in his cell in Jersey City this morning were: "How is Mayor Gaynor?"

"He is said to be getting along nicely," replied the warden, and Gallagher went on:

"Well, I am glad he is recovering. I am sorry for my act. I slept well last night, and it was the best sleep I have had since I have been here."

RESORTS AND HOTELS

MICHIGAN.

Take New Steel Steamship

CITY OF SOUTH HAVEN

for an enjoyable trip to

South Haven, a Summer Resort

Steamers leave 9:30 a. m. and 9 p. m. daily, except Saturday and Sunday; Friday, 11:30 p. m. Saturday, 9 a. m., 2:00 p. m. and 11:30 p. m. Sunday, 10 a. m. Week end excursions to Kalamazoo, round trip, $1.65 to Kalamazoo, $2.00 Battle Creek, $2.50 Jackson. Phone Franklin 814. Docks north end Clark St. Bridge.

The most beautiful summer resort at the high banks of the Spring Lake, near Grand Haven. Delightful climate—fine sandy beach—boating—fishing—bathing—bowling—tennis—golf—all the outdoor sports. Fine livery. Write for booklet. Lott-Hannah, P. O. Spring Lake, Mich. Rates $9 to $15 per week.

LOTT-HANNAH

COLD SPRINGS HOTEL

SOUTH HAVEN, MICH.

Remodeled and new. Fine spring water. Every thing first class. Excellent table. Reasonable rates by the week. Special dinners for parties. Reached by auto or boat. Address

E. MELVIN, South Haven, Mich.

WAUKAZOO INN

On Black Lake, Holland, Mich. Accommodates 200. Hot and cold water in bed rooms; private baths. Forest of 500 acres; fine riding and driving. Best beach. All the pleasures of a first class resort. Rates $18 to $30 per week. Address

Waukazoo Inn, Holland, Mich.

EASTMAN SspringS

Celebrated Baths

Boston Harbor, Michigan.

Boat daily from Chicago; fare $6. Finest summer resort in Mich.; 27 varieties of mineral water and the only Nut Baths in the State. For full information ad. A. M. Lynch 2042 Potomac Ave., Chicago, or H. W. Woodruff, Boston Harbor, Mich.

After the Climbers 727 should spend quiet time at TABOR FARM RESORT. An ideal place for a rest.

Mrs. H. Tabor King, Mgr., SODUS, MICH

Come to PAW PAW LAKE, MICH.

The Wigwam, The Allen, Ravine Cottages, Lincoln Cabin, Woodward's and Forest Beach Pavilion. Pere Marquette R. R. takes you there.

SPRING LAKE HOTEL

Largest hotel on Spring Lake, Mich. Best accommodations, fine table. Write for booklet. Chicago Office, 189 State Street.

Shady Nook Farm South Haven Mich.

Restful Farm Resort; running stream on large farm; good food, fruit and milk; boat row, at boat. $4.00 a week. Mrs. I. CHAMBERS.

PLATTE LAKE HOTEL

On Platte Lake shores; best accommodations; good boat, bait and experienced guides. Write for rates. WM. THOMPSON, Beulah, Mich.

HOTEL WISTERIA FOUCH, MICH.

On shore of Lake Leelanau. Pickerel, bass, etc., abound. Splendid home cooking. Launches boats, etc. Large, airy rooms. A. J. REHBERT.

NEW WALLOON on WALLOON LAKE....

A place for comfort; excellent table; good light, airy rooms; good bathing, boating; near trout stream. CLYDE BEAR, Walloon Lake, Mich.

LAKE GROVE RESORT

On Wilson Lake. Fine bowling well; large pond (mud); fresh cocoanut and pea bathing; fine cottages for rent; phone. MRS. A. F. HAWKINSON, PETOSKEY, MICH. R. F. D. 1.

CRYSTAL BEACH HOTEL

On Devils Lake. Finest bathing beach in the state; good boats and fishing. Excellent table. Write for rates. D. F. BARNES, Rapid City, Mich.

BAY VIEW HOUSE Bay View, Mich. Open from June 1st to Oct. 1st. Greatly enlarged and improved. Assembly program begins July 21st. A welcome for May Flower sufferers.

THE MISSION HOUSE Mackinac Island...

One of the most beautiful spots on the Island. All conveniences. Rates $2.50 and $3.00 per day. Special by the week. MRS. S. E. FRANKS, Proprietress.

COTTAGE RESORT Beulah, Mich.

Just comfort, not style; light airy rooms; splendid home cooking; good fishing, bathing and boats. M. T. INGLERSTON.

RESORTS AND HOTELS.

MICHIGAN.

A NEW STEAMSHIP LINE TO

OTTAWA BEACH AND HOLLAND

Steamer leaves daily 9 p. m. except Friday, Saturday and Sunday. Saturday 2:15 p. m.

To SAUGATUCK and DOUGLAS

Leaves 9 a. m. and 9 p. m. daily except Saturday and Sunday. Saturday 2:15 p. m. and 9 p. m. Docks north end Rush-st. bridge. Ph. Rand. 702.

CRAWFORD TRANSPORTATION CO.

HOTEL MICHIGAN So. Haven, Mich.

Formerly THE LAKESIDE HOTEL

New management. Mr. and Mrs. Henry C. Mosher. Largest and best on lake shore. Private bathing beach, dancing, boating, tennis etc. Moderate rates. Write for booklet or call Chicago office, 1729 Republic Bldg. Phone Harr. 6731.

Skegemog Point Resort

A beautiful peninsula between two inland lakes. Finest fishing, safe boating, bathing, shady; no hay fever. $10 to $12.

E. A. KING, ELK RAPIDS, MICH.

Mackinac Island, Mich.

THE ISLAND HOUSE

Rates $2.50 per day up, special weekly. Finest view location island. Illustrated and descriptive booklet on application. Mrs. R. Van A. Webster, Prop.

PROSPECT POINT MANOR

R. M. BRALE, Spring Lake, Mich. Charming outlook for place among the trees; 7-mile lake with Grand River and Lake Mich. for outlet. Hotel fully equipped; surrounded with fine shade and fruit trees; ten acres on hill; all lake frontage; fine beach.

LAKE CORA INN

Hight grade summer hotel and cottages; $12 to $15 per week. Via Pere Marquette or Mich. Cent. R. R. Send for booklet. C. E. FOX, Lake Cora, Mich.

VILLA FARM RESORT on OTTERHOUT LAKE

Pleasantly situated, abundant shade. Fine black bass & pickerel fishing; boating & bathing; excellent country table, fresh fruits, vegetables, eggs & milk; $8 per week. Sam'l Dawes, Grand Jct., Mich.

HOTEL INTERLOCHEN (Among the Lakes)

New, modern, fishing, boating, bathing. Table unexcelled. Write Interlochen Resort Association. INTERLOCHEN, MICH.

The Lake View, Muskegon, Mich. R. F. D. No. 3.

Delightful country place on Bear and Muskegon Lakes; fishing, boating and bathing. Rates reasonable. Booklet. LEGER-KUHNY, Prop.

NEW WALLOON on WALLOON LAKE....

A place for comfort; excellent table; good light, airy rooms; good bathing, boating; bear trout stream. CLYDE BEAR, Walloon Lake, Mich.

THE DEWEY SOUTH HAVEN, MICH.

Delightfully located, overlooking the lake. Reached by Chicago-South Haven line steamers. Rates $2 to $12 per week. MRS. E. H. SNYDER.

SHADY LAWN FARM RESORT.

Near Blue Creek; Interurban Line. Good farmer's table; fresh fruit, vegetables, dairy, chickens. $7.50 a day; $1 per day. Boat, bath, fishing, bowling. Mrs. Alfred Boston. Benton Harbor, Mich.

"APPLE CREST"—The New England Home. A beautiful place to rest surrounded by large ample rooms on crest of hill. Large rooms. Table fruit and vegetables. $5 and $6 per week. MRS. M. A. LOVEJOY, Saunstuck, Mich.

THE GROVE, Whitehall, Michigan.

Quaint suite R. Midlothian, dock. White Lakes purely furnished throughout; fresh vegetables, fruit, milk, boating, bathing, fishing. Rates $9 to $12 a week. Write F. STEVENSON.

Prouty's Resort South Haven, Mich.

Finest private resort in city. Home cooking. Modern improvements. $8 to $10 per week. MRS. A. M. PROUTY.

ROYAL FRONTENAC HOTEL, Frankfort, Mich.

Offers everything a resort can. Largest summer Hotel in Michigan. Lowest rates

JOHN JACOB ASTOR HOUSE

Mackinac Island, Mich.

Open July 1st to September 15th; newly decorated and refurnished.

HOTEL MEARS WHITEHALL, MICH.

The most beautiful spot and finest fishing on White Lake; electric lights, baths; table unexcelled; rates $8-$12 a week. ALEX. GLOECKNER, Prop.

BEACH HOUSE

Virginia Park on Macatawa Bay. Fine fishing, bathing and boating. Rates $8.00 to $10.00 week, $2 per day. E. PRODDI, Prop., Holland, Mich.

SEES STATE MEDICAL QUERIES

Question Substituted by Egan Was in Stenographer's Notes.

PAPERS ARE COMPARED.

Assistant State's Attorney Gets Originals from Board.

Assistant State's Attorney Victor P. Arnold, following a trail in the medical schools scandal, found himself at the door of Secretary J. A. Egan of the state board of health. Thereupon the prosecutor knocked and proceeded to ask some questions.

Yesterday's inquiry had to do with the alleged sale of examination papers of the state board of health previous to the examinations for medical students wishing physician's certificates. Mr. Arnold had received from a stenographer a transcript of notes copied from examination papers given to Dr. M. C. Sorensen of Highmore, S. D., by Dr. Brownstein last April previous to the examination. Dr. Sorensen said he had paid Brownstein $210 of $500 promised.

Thereupon it became important to determine whether the alleged copies of the examination papers were accurate. Mr. Arnold sent a request for the originals to Dr. Egan. They arrived yesterday.

Arnold Asks Paper of Egan.

Mr. Arnold's perusal of these papers resulted in two discoveries. First, they contained a "fifth question" in chemistry which had been substituted by Dr. Egan after the queries had reached his hands from the members of the state board who had prepared them. Dr. Egan's explanation of the change was that the question in the first draft had appeared in previous papers.

As this substituted question was as it appeared in the notes of the stenographer, taken from examination papers she had seen previous to last April's examination, it was deduced that someone had secured the copies after they had reached Dr. Egan's hands and had been amended by him.

Egan in Explanation.

"The examination questions," said Dr. Egan when in Chicago last week, "reach me three or four days before the examinations are held. No one sees them except myself and my assistant, Dr. Griffits, and in order to assure secrecy, we run them off on a mimeograph at night."

Assistant Attorney Charles G. Hoffman of the state board of health called on Mr. Arnold to discuss the stories about the alleged sale of examination papers. Several witnesses had told the prosecutor that they received such advance copies from Dr. Brownstein.

W. I. JACKSON ON RISK BODY.

General Manager of Chicago and Eastern Illinois Appointed to Place Rawn's Death Vacated.

W. J. Jackson of Chicago, vice president and general manager of the Chicago and Eastern Illinois railroad, yesterday was appointed by Gov. Deneen as a member of the employers' liability commission, successor to Ira G. Rawn, former president of the Monon railroad, found shot to death in his residence in Winnetka recently. Mr. Jackson now is in Springfield.

DEATHS.

[For other death notices see page 14.]

HOLLAND—Bridget Holland, nee McGeough, Aug. 13, beloved wife of John J. Holland, daughter of the late Bridget and Hugh McGeough, sister of Hugh, Peter, John, James, Mary, Rose, Margaret, Alice and Catherine, formerly of Gilbert, Ill. Funeral Sunday, Aug. 14, at 10 a. m. from her late residence, 6622 Sangamon-st., to St. Brendan's church, thence by carriages to Mt. Olivet.

RESORTS AND HOTELS | RESORTS AND HOTELS

ILLINOIS. | ILLINOIS.

SHORT LAKE TRIPS

EVERY DAY **Michigan City** Leave 10 a. m. Back 7 p. m.

2½ Hours Each Way **75c** ROUND TRIP 4 Hours Ashore

Pretty Park, Dancing Pavilion, Fine Bathing, Riding Devices and One Hundred Attractions—via Chicago's Greatest Excursion Craft.

THEODORE ROOSEVELT

"The Boat You've Heard About"

EVERY NIGHT **Excursions Along the Shore**

Leave 8:30 P. M. Back 10:45 P. M. **35c** Music, Dancing, Refreshing Lake Breezes

DOCKS CLARK ST. BRIDGE

Phone Central 5046

BEST TRIP OUT OF CHICAGO

ON THE BIG STEEL STEAMSHIP

City of South Haven

FASTEST SHIP AFLOAT

$1.00 Three Hours On Shore **SOUTH HAVEN AND RETURN**

DAILY—9:30 A. M. Except Saturday—9:00 A. M. and 2:00 P. M.
SUNDAY—10:00 A. M.
NIGHT BOATS—9:00 P. M. Daily Except Friday, Saturday and Sunday
FRIDAY—11:30 P. M. SATURDAY—Two Boats—11:30 P. M.

DOCKS NORTH END CLARK STREET BRIDGE—Phone Franklin 814

MICHIGAN.

BIRCHWOOD BEACH

Two hours from Chicago. Disconnected cottages. Central Dining Room. Not a Public Resort. DRAWER 30, HARBERT, MICH.

THE RIANZA MUSKEGON, MICH. P. O. No. 8.

ON MUSKEGON AND BEAR LAKES. BEAUTIFUL VIEW FOLDER. BOATING, BATHING AND FISHING. MINERAL WATER.

THE LOCUSTS WHITEHALL Michigan.

on Lake Shore Drive, located on banks of White Lake—good bathing, fishing, boating; good table. Rates $7 to $9 per week. Write MRS. F. H. Long.

ILLINOIS.

HIGHLAND HALL

(Corner Sheridan Road and Ravine Avenue.)

HIGHLAND PARK, ILL.

Opens June 29th until September 15th as a

SELECT FAMILY HOTEL.

Rates, $2 to $2.50 per day; $10 upwards per week. Address R. R. DRUMMOND, Manager.

MAISON DU NORD (North Side) CHICAGO

American Plan $6 to $14 Weekly. $2 Up Day. 1216 ASTOR STREET,

one blk. from Lake Shore Drive, 10 min. from loop. Refined, quiet home with convenience of hotel. Excellent table. Phone North 2096.

FOX LAKE, ILL. CHICAGO'S IDEAL SUMMER RESORT

50 miles from Chicago; C. M. & St. P. R. R. Fare $1; 40 hotels; for free illustrated booklet, address C. P. Frandsleup, Pres. Fox Lake Commercial Assn.

SPEND YOUR VACATION in the Fox River Valley

Many pleasant day trips along the line of the Aurora, Elgin and Chicago Railroad. For information and descriptive folder ask Harrison 1266.

ATWOOD INN ST. CHARLES, Ill. On Fox River.

Solid comfort and accommodations for commercial travelers and roisters. Open year around. Rates $1.00-1.50 per day. E. A. ATWOOD, Prop.

STARVED ROCK HOTEL & COTTAGES

Finest pleasure resort and most historic spot in Illinois. Rates $12 to $18 per week. Write for information. FERD WALTHER, R. 503, 179 Washington Street, Chicago. Phone Main 3410.

WISCONSIN.

DRAPER HALL

OCONOMOWOC, WIS.

Better than ever. Particular attention paid to automobilists. Cuisine of acknowledged excellence. First class service. Now open.

MRS. CHAS. B. DRAPER.

The ROCKY REEF HOUSE and COTTAGES. The Outing and Fishing Resort of Vilas Co., Wis. $10 to $14. For map and information write

A. E. DOOLITTLE, Woodruff, Wis.

THE STERLINGWORTH

Lauderdale Lakes, Milwaukee, Wis. One beautiful resort in your town. Boating, fishing, bowling and bathing. Cottages for families. Rates $2.00 per day and $10.00 per week.

W. A. SHARP, Prop.

HOTEL GLENWOOD

ON LAKE GENEVA.

Open until Oct. 1st. (Booklet.) R. J. MARSHALL, Manager. P. O. FONTANA, WIS.

OAK GROVE PARK, Kilbourn, Wis.

Ideal country place to spend your vacation between Dells of Wisconsin and Mirror Lake; excellent home cooking; good fishing; write for booklet. MR. and MRS. W. G. MEYER, Props.

MESSENGER SHORE: DEVIL'S LAKE, WISCONSIN.

On west shore of Lake. Good fishing and bathing; large, shady grounds; home cooking; moderate rates. Send for circular. Mrs. O. N. Messenger.

MISSOURI

EXCELSIOR SPRINGS

MISSOURI

All-the-Year-Round Resort

Home of the most varied and valuable group of mineral springs in America.

More than 250 Hotels, Boarding Apartments and Bath Houses. Reached by the

Chicago, Milwaukee & St. Paul Railway

Ad. Secretary Publicity Committee, Excelsior Springs, Mo. Tickets, 22 Adams St., Chicago.

MINNESOTA.

SHADY KNOLL CAMP Devils Lake, MICH.

Good muskallonge and black bass fishing; good home cooking. Rates $10 per week; guides, $2.50 per day. CHAS. KELLNER, Prop.

FISHERMAN'S LODGE DORSET, MINN.

Excellent fishing, bathing and boating. Clean log cabins, located in the most everything convenient. For further information address A. G. Wasmuth.

NEW JERSEY.

GALEN HALL

HOTEL and SANATORIUM Atlantic City

Owing to our Tonic and Curative Baths, our elegant comfort and Exceptional Table and Service, we are always busy.

F. L. YOUNG, Gen'l Manager.

HOTEL CHETWOODE PACIFIC and ILLINOIS AVENUES.

ON BOULEVARD OF ATLANTIC CITY. Tenth year. Capacity 400. Special Weekly Rate $15 to $21. $2.50 to $3.00 daily. American plan. Afternoon and evening teas. Booklet. E. M. Dempsey.

INDIANA.

PINE LAKE INN

MISCELLANEOUS.

TOURS ARRANGED TO

Thousand Isles, New England, St. Lawrence River, Atlantic Coast, Saguenay River, Canadian Resorts, Nova Scotia, Great Lakes

Low Priced Excursion Rates to All Points East

All reservations arranged for entire trip. Information complete to minutest detail.

FRANK'S TICKET AND TOURIST CO.

226 SOUTH CLARK ST., CHICAGO.

All Lake, Ocean and Railroad Lines Represented

Your Vacation

Can easily be planned if you have railroad folders and booklets of the various resorts throughout the country. The Chicago Tribune maintains a Bureau of Travel and Resorts where booklets and literature of nearly all the resorts in this section of the country and the east are on display.

Send for a copy of our 1910 Resort Directory, which will give you full information on hundreds of resorts in the country. We will be glad to send this booklet free to any one.

Write or Call

The Chicago Tribune.

Bureau of Travel and Resorts

514 Tribune Building Phone Central 189

RESORTS—FOREIGN

HONOLULU And Back (First Class) 914 Days **$110**

One splendid trip every alternate SUNDAY from Chicago, including 15,000 ton Steamship, sails July 10, Aug. 20 and every 21 days. Monday, the most attractive spot on earth; visit Japan, China, Philippines, Australia and India; also ROUND THE WORLD TRIP TO TAHITI AND NEW ZEALAND, S. S. Marlposa, sails June 15th; Mariposa and Ventura, July 1, 15, 29, Aug. 12, 26, Sept. 9, 23, Oct. 7, 21, Nov. 4, 18. New Zealand (Wellington), $207.50 first class. U. T. C.

OCEANIC S. S. CO.,

673 Market Street, San Francisco.

SANITARIUMS.

St. Joseph Mineral Springs

NEAREST AND BEST BATHS FOR RHEUMATISM AND NERVOUS DISEASES

WESTMORELAND HOTEL AND MINERAL BATHS, ST. JOSEPH, MICHIGAN

RESTHAVEN, Elgin, Ill.

Is the beautiful FOX RIVER VALLEY. Reached by electric cars. Attractive grounds. Excellent table. Modern baths, baths, massage, electricity, etc. The only sanitarium near Chicago which moderately receives to insane patients.

DR. GEORGE F. WAKEFIELD,

MARION FONTIS WAKEFIELD.

BEACH BEACH SANATORIUM

as those seeking rest and recreation. Rates reasonable. Reference, Methodist. Write for free illustrated booklet. Dr. Carl Krogh, 1st floor, 30 E. Randolph St., Chicago, Ill. Tel. Randolph 2337. Hours 10-12 a.m. and Wednesday and Saturday

Society and Entertainments.

MR. AND MRS. GEORGE N. NEISE, 2783 Pine Grove avenue announce the engagement of their daughter, Florence Marion, to Edward J. Lehmann, son of Mrs. Augusta Lehmann, 2750 Lake View avenue. No date has been set for the wedding.

Mr. and Mrs. W. R. Greatrex of La Grange announce the engagement of the daughter, Enid Florence, to Rollin E. Thacher, son of Mr. and Mrs. J. S. Thacher of La Grange. The wedding is set for September.

Invitations have been issued for the marriage of Miss Grace Etta Soule, daughter of Lester Soule of Indianapolis, to James Taylor Anderson, son of Mrs. B. A. Anderson of this city. The wedding will be celebrated at noon on Wednesday, Aug. 24 at 2885 London avenue, Indianapolis.

Chicago has an interesting visitor just now in Mrs. Amalia Kussner Coudert, the well known artist, who, with her husband, Capt. Coudert, is now the guest of her mother, Mrs. George Kussner, of East Cedar street. Capt. and Mrs. Coudert have come on from New York for just a short time and may return on Monday or Tuesday of next week. Mrs. Hunter Finch, 5235 Lexington avenue, gave a small tea on Thursday afternoon in Mrs. Coudert's honor.

Mrs. Merrill C. Follansbee and her daughter, Miss Florence Follansbee, 4029 Indiana avenue; Mr. and Mrs. Merton P. Metcalf and their daughter, Mrs. Ira J. Mix Jr., will be members of a house party leaving today for Richland, the residence of Mrs. H. B. Caldwell at Earl Park, Ind. The company will be guests of Mrs. Caldwell for a week.

Joy Morton is host to a family party now sailing to various northern Michigan resorts on his yacht. In the company are Mr. and Mrs. Mark Morton, of Lake Forest, with the members of their family, Sterling Morton and his fiancée, Miss Preston Owsley. They will be gone about two weeks, spending some days at Charlevoix and Mackinac.

Mr. and Mrs. Ernest L. Clark, Miss Grace Clark and Lyle H. Clark of Winthrop avenue, with Richard Eustis of Hinsdale and Miss Maude Thayer of Springfield, form a house party now on the St. Joe river in Idaho. At present they are stopping at St. Marie's, Idaho.

Miss Anita Blair who recently joined her parents, Mr. and Mrs. H. A. Blair, in Jefferson, N. H., has been the guest of Mr. and Mrs. W. E. Shepard at their Eden street cottage at Bar Harbor. A dinner in her honor was given on Saturday evening last.

Mr. and Mrs. J. M. Baker, 3284 Washington boulevard, accompanied by their guest, Miss Jessie LaRue of Stockton, Cal., will leave early next week for an extended tour of the east in their automobile. After several weeks in the New England states they will cross over into Canada and will return by the way of Manitoba, the middle of October.

Mr. and Mrs. Joseph Long Gunsaulus, 1358 North State street, who are in Europe, expect to return to Chicago the latter part of September.

Mr. and Mrs. Wallace Lee Erwin (Frances Cleave) have returned to the city after having made a tour of the Pacific coast. Mr. and Mrs. Erwin will occupy the residence of Mr. and Mrs. Oliver C. Cleave, 338 Drexel square, during the family's absence in New Jersey.

Miss Viola Stallwood of Austin will leave today for Los Angeles, Cal., to be maid of honor at the wedding of Miss Getrude Ferry, formerly of Chicago, and Harold William Bailey, which will take place Thursday, Sept. 1. Miss Stallwood will remain in the west several weeks and will return by way of Helena, Mont., where she will visit Mr. and Mrs. Dewitt Howard during October.

Mr. and Mrs. Hugh Stuart Campbell leave for an extended trip east on Friday. They will visit Atlantic City and Newport, where Mr. Campbell will paint a portrait of Miss Laura Wilson, daughter of the secretary of agriculture, and later they will tour New England.

Mr. and Mrs. Herbert J. Tarr, 5478 Everett avenue, are the guests of their son-in-law and daughter, Mr. and Mrs. Edward J. Walsh, 710 Barry avenue, at their summer place, Macatawa Park, Mich. Mrs. Walsh will entertain on Tuesday in honor of the sixty-ninth birthday of Mr. Tarr.

Miss Charlotte Smith

The announcement of the engagement of Miss Charlotte Smith and William Harrison Haight was made yesterday. The news was not a surprise to the friends of the young people, immediate acquaintances having known of the existing betrothal for some time, although the public had not been taken into their confidence. Miss Smith is the daughter of Mr. and Mrs. Samuel Haines Smith, 736 Sibley street.

Mr. and Mrs. James A. Davidson and their son, Albert J., and daughter, Miss Isabel A. Davidson, 2318 Jackson boulevard, have returned from a trip to the Yosemite valley and various California points.

Mr. and Mrs. H. A. Walker, daughter, Miss Gladys, and son, Barton, have left for a three weeks' visit to Mackinac Island.

Mrs. Harry J. Patten of Evanston expects to leave shortly for Europe.

Mrs. Robert Edgar Hall, 5476 East End avenue, returned yesterday from a two months' visit with her son at his summer place in Colorado.

Meetings and Entertainments.

The Lincoln park concert tomorrow afternoon will be given by Henschel and his band at 4 o'clock. John Baxter will be the vocal soloist.

The Hospital Bed Fund association of the Royal Arcanum plans a picnic at Riverview park on Aug. 30. Thirty thousand tickets have been issued for the occasion, on which many expensive prizes will be awarded.

The Window Dressers' association will hold its third annual vaudeville excursion and picnic at Glenwood park tomorrow. Races, games, and wrestling contests will be features.

Drama.

Small Talk of the Stage.

BY PERCY HAMMOND.

WILTON LACKAYE will not assist at the revival of "Jim the Penman" tomorrow night at the Grand and the title part will be acted by W. R. Abingdon instead. The change was affected late yesterday just before the company embarked from New York for Chicago, and Mr. Abingdon, with no other opportunity for rehearsal, is passing the time en route in becoming more familiar with his rôle. Mr. Lackaye's defection is said to have been caused by illness.

Despite Mr. Lackaye's absence, the cast announced ought to give a very good revival of Sir Charles Young's old play. It was reproduced last May in New York by William A. Brady in his favorite all star fashion, and from all accounts proved of great popular interest; while the revival furnished playgoers with a memory with an opportunity to compare the new cast with that which first made the play known in this country. In the Chicago presentation John Mason will appear as Capt. Redwood, Theodore Roberts as Baron Hartfeld, and Arthur Forrest as Louis Percival. Miss Amelia Gardner, who left an impression of fine artistic skill by her acting of the distraught mother in "The Witching Hour," will be the Mrs. Ralston, and the Misses Maude Granger, Louise Beaudet, and Charlotte Ives will be her feminine assistants. Stanhope Wheatcroft, Albert Gran, Kenneth Moore, and James Spottswoode will round out the cast. It is said that the present company will not be seen elsewhere and will be disbanded after a fortnight here. Mr. Broadhurst's musical play, "The Girl and the Drummer," will be shown at the Grand on Sunday, Sept. 4, following the engagement of "Jim the Penman." Herbert Corthell and Miss Vera Michelina will have the principal characters.

The new La Salle entertainment, "The Sweetest Girl in Paris," will be performed for a week in Milwaukee before being revealed here on Aug. 28. Meanwhile the little theater in Madison street is undergoing repairs that represent a virtual reconstruction in many important particulars. The side spaces, or "wings," of the stage have been greatly amplified, so that there will be greater latitude for Mr. Sohlke's special talent in maneuvering his choristers.

Miss Burke is homeward bound from her summer place in Devonshire and will be seen at Powers' in "Mrs. Dot" after "Her Son" and Miss Lillian Russell in "In Search of a Sinner," have had their engagements there. Lawrence d'Orsay will be Miss Burke's leading man.

Mr. Dillingham proposes to augment the fascination of "The Echo" when it is produced in New York by the troupe of Imperial Russian dancers headed by Mlle. Lopokova, who recently appeared at the National opera in Paris. Besides the Russians there will be a band of Hawaiians and Miss Bessie McCoy, the star.

In a letter just received by his manager, Burton Holmes, the travelogue man, speaks nicely of the hospitality of Hungary, through which he and his assistant are now making a motor tour. He says: "We are now being officially entertained here in the city (Prague) and received in all the towns by mayors and leading citizens. The national council has prepared 'programs' and written everywhere in advance, so that secretaries stand waiting with the keys of country churches and lady mayoresses are brushing up their French and English to receive us. A nice young chap has been assigned us as a guide by the Bank of Bohemia, and he and his Canadian bride fill the tonneau en tour."

Subscriptions are now being received at the Auditorium theater for the season of opera. The Chicago Grand Opera company will begin an engagement on Nov. 2 for a period of ten weeks, with five weekly performances. Already thirty of the forty boxes have been spoken for covering the entire ten weeks.

Contractors have been engaged on the refitting of the Auditorium for the last six weeks.

Among the New Books

Now and the Simple Life.

BY ELIA W. PEATTIE.

"DO not wander too far into time at all, lest with the everlasting now—the center of all life and experience and your own true lover—you fail to keep your first appointment," wrote Edward Carpenter, and Charles Marriott, the author of a number of unusual novels, has taken this for the theme of his latest tale, which he entitled "NOW." (The John Lane company.)

Mr. Marriott's approach to his story is circuitous in the extreme. He is like a person who goes walking for the sake of the walk, and in that particular—that most happy particular—he resembles a large number of his talented literary countrymen. Mr. George Bernard Shaw himself—or would it be better to write "Himself," without bothering to subscribe the G. B. S.?—hardly would play more felicitously with a situation than has Mr. Marriott. He sets forth his hero and his heroine as if they were two beguiling mice and he the watching, capricious, but secretly determined cat, and he assures the reader that there is no haste, and that he may as well take the most comfortable chair, put cushions to his back, and await the outcome. Certainly the reader is given no opportunity to be bored. For a long time he is kept busy wondering what Mr. Marriott means by being so witty about nothing in particular; and then suddenly, just as he begins to wonder if it really is worth his while to smile so often about irrelevant matters, behold the author becomes quite splendidly relevant. The reader finds with a start that he is being advised. But he has no opportunity to resent it, for the next moment he perceives that the advice is in accord with his own feelings—it runs parallel to his own violent reaction against the heavy and superfluous burdens of the present time; against the relentless struggle, the endless display, the never ceasing appointments, the hideous fetich of "standards" of living, and knowing, and striving.

Mr. Marriott has written about a nameless society, some of the members of which are born with titles and some of whom are born without, some of whom possess much in the way of worldly goods and some of whom have nothing, which has for its purpose the seizing of the present moment for purposes of joy. He is not talking about base and selfish joy—the sort that spoils the lives of others—but of the sort which eases the yoke of existence. Can you afford, for example, to live in the house or the apartment which you are now occupying? No? Well, then, get out. When? Now! Can you afford to accept the invitations of Mrs. So-and-So? No? Then write and tell her so—now. There's the ink. Put it prettily, but make it clear. Can you afford, for health's sake, or soul's sake, or any other kind of a sake, to live in the city at all. No. Well, then, take the next train and get out where you can rest when you need to, where you can be honest, where you can be simple. If it really comes to the point, do you need anything but a clean hut, a hammock, a pine table, three chairs, a few dishes, and half a dozen books? No, you don't. Well, then, why not reduce life to that? Why be so hollow eyed, so weary, so strained? Is it immoral stupidity? Mr. Marriott's nameless society thinks it is. "To have nothing to lose"—that does seem to offer a chance for peace and laughter.

Mr. Marriott makes indolent propaganda for this laissez faire movement—it obviously would be inconsistent to offer violent arguments for so nonresistant a theory—and he tells, additionally, a particularly clever and original love story about two surprising young people who are going to be "happy ever after" if any two persons can. It's a book-of-verses-underneath-the-bough sort of an affair, and for it the friendly reader must predicate a happy ending.

Incidentally it may be observed that there's not an automobile in the book from beginning to end—or if there is, it slipped along so quietly as not to attract the reviewer's attention. That in itself is something of a recommendation. Not that one has an unwarrantable prejudice against motors, but that to have each and every hero hurled into view in one of them has grown almost as absurd as Mr. G. P. R. James' solitary horseman.

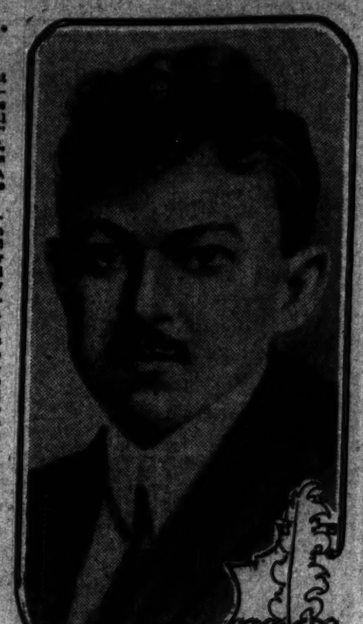

HARRY JAMES SMITH
AUTHOR OF "ENCHANTED GROUND"

When "Amidée's Son" appeared two years ago it was prophesied that the author would one day produce something better than that book. His friends now think this has come true in "Enchanted Ground," a story in the life of a young New York architect who was tempted but who finally regained his self-control.

"ENCHANTED GROUND," by Harry James Smith, has an illuminating subtitle, "An Episode in the Life of a Young Man." By which the prospective reader may infer, reasonably, that he is to be entertained with a piece of romantic realism. He is right. It is a Tannhäuser tale, modern, with excellent Venusberg music, and an Elizabeth who, if she is not unusual herself, is at least placed in unusual circumstances.

Stories about the brave days when somebody or other is 21 are quite sure of making an appeal, although of recent years there has been a strong bias in favor of observing the habits of human fauna of more advanced years. However, "the city of Youth" is an exciting place, and when we are out for adventure we quite naturally turn our steps thitherward. Not by any means because all of the adventures lie there, but because we have fallen into the habit.

The real adventure of Mr. Philip Wetherell, the hero, is himself. Perhaps that is what adventure really is—a man or a woman. At any rate, when Wetherell wanted something to happen he looked into himself, and there was some sort of a struggle going on, or some new idea or impulse being born, or something dying. He was a most lovable creature, with a nature of disturbing intensity, and he dwelt in Vennsberg a bit longer than one would wish. But he got out of it magnificently, and his "settling down" does not threaten to be a tame business by any manner of means.

The story is not all there is to a book, however, and Mr. Smith's little excursions into description or observation have a quality of intimacy and charm which cannot be gainsaid. For example, after Wetherell's first dramatic dereliction from the path of rectitude he falls into many hours of heavy and sodden slumber, something like that which follows after a great grief—and sin is, indeed, but a form of grief. Then the sun awoke him, and the author writes: "At the moment of waking there comes into the face of every human being, no matter what his character or condition, a fleeting look of simple wonder and inquiry that is utterly childlike. The eyes have opened upon a world still strange, the fragments of which only gradually interpret themselves into a known order." Mr. Lorado Taft has caught this same idea, and has a statue called "The Awakening," in which the face of the half aroused sleeper appears to await the world knowledge that is to give her back her soul.

A paragraph of Mr. Smith's description may not come amiss. He writes—and the mood of nature is made to accord with the mood of the tale at that point—

> is the words of mid-April life and death, dissolution and growth, oblivion and promise, had a mystic quality of mingling and fusion that tutor the susceptive spirit to new faith. The earth is still cold; remnants of the winter's snow linger on the northward side of every little ledge and lowlier; everywhere is the mood of drip, and trickle, and ooze. The buds on the ash trees and the beeches are swollen; here and there a willow maple has begun to sell itself in faint scarlet; pussy willow banners are half unfurled in the alder thickets, but still there is no green, no open declaration, as panoply of the oncoming season. The naked branches overhead still rattle in the wind. There are no birds amongst them. Underneath the dead leaves lie the frosts. Yet it is just here, under the very pressure of the mantle of death, that the new spring is teeming. Its first shy children have been brought forth, sweet pledges of affection, fragrant gages of the multitudinous life held in store. What an inexpressible delight, like the first kiss of love after long absence, to discover, under the decaying leaves of the previous year, the small, white, waxen clusters of the arbutus, distilling so unbridal perfume.

This is pleasant and sympathetic material, which will appeal to friendly souls who know the outside world in its seasons, and who rejoice to have kindly reminders of them. The publishers of this agreeable novel are Houghton, Mifflin & Co.

"THE POWER AND THE GLORY," by Grace McGowan Cooke, is a story of the south—not the old, romantic, ante-bellum south but the industrial south of today. But, though it is not a story of slavery times, the taskmaster and the slave figure in it, the taskmaster being the owner of the cotton mills, and the slave being the little children and the women who run the looms. There have been many exaggerated and grotesque tales written upon the subject, and some of the articles which have figured in magazines have done great injustice both to the mill owners and to the employes. Mrs. Cooke, however, has not indulged in exaggeration. She has told the truth about the situation, and, being a romancer, she has told the industrial question well in the background and has given her engaging heroine free scope.

This heroine, one Johnny Consadine, a mountain girl, comes down to work in the mills. They offer her an escape from shame and dependency, and she accepts it in a gallant spirit and fights her way on to success. She is indeed, born to be a successful human being. Some atavistic energy has awakened in her, and she enlivens her whole family and brings success to them, sometimes by devious methods.

A love story of genuine interest gives the book its high point of interest, but even at the last, something approaching satisfaction is reached, still no complaint may be made on that score. Even if the probabilities are conceded, the interest is enhanced, and that is the thing for which readers of fiction usually are looking.

Without question Mrs. Cooke knows the south—knows its urbanity, its self-idealization, its problems and aspirations, and she depicts it with sympathy and humor. Her book is illustrated by Arthur I. Keller and published by Doubleday, Page & Co.

The Wide, Wide World.

Men Forced to Emigrate by Dire Poverty at Home.

BY GEORGE A. DORSEY, PH. D., LL. D.

CAMPOBASSO, The Abruzzi, Italy, June 17.—United Italy did not help the province of Campobasso. Its regeneration is slow but due to money from the United States, German marks did some, Argentine pesos more, but the dollar has been the big uplifter. These peasants earn their money, but it will be better for us if they come back with it than if they settle down in the United States. The province is full of poor, frail humanity.

The occupant of the traveling chair of agriculture of Campobasso has investigated emigration in his province. He declares that unity found his people in a condition of absolute inferiority, a raw block of culture, a mine of ignorance, a people unfitted for their new economic lot, exalted after the realization of their dream of liberty. A few statesmen cast their eyes in this direction. But the province fatally languished in inertia and neglect.

After twenty years of unity everything is the same. Only one thing grew—population. This made renovation possible. The land, having nothing else to export, exported its sons. The people, not finding in the soil of the fatherland the means of life, searched for it beyond the ocean. Hence emigration—first timid and without a compass, then bold and sure. At first a woodland torrent in an unknown way; finally a great and majestic river, impelled from behind.

Forced to Emigrate.

Why? Because here there is nothing to uplift, nothing to make for progress, nothing to disturb apathy except want. Land was in the hands of a few. It continued to be cultivated by the many, an infinite army of contadini, keen workers but badly paid. The old rotation of corn and wheat had exhausted the soil. Every harvest was a new delusion. Time and again crops were not enough to pay the rent; often not enough to pay for the seed. There was not enough corn to feed the hungry, growing contadini, and they fell victims to usury.

No one did anything to improve the situation. The upper social classes lived outside the province, an obstinate absenteeism, or they remained to form a new bourgeoisie of lawyers and doctors. These today are the weightiest retarding force against every agricultural or industrial movement. Administrators, knowing nothing of their duties before, continued to neglect a people held jealously beneath them for ages. Between 1870 and 1881 an average of 1,605 acres of forests was destroyed each year—truly vandalism.

Emigration from Campobasso began in 1876. Five crossed the ocean that year; the next, 283. These first men were looking for adventure. They dreamed of riches. They went to the Argentine, where they hoped to make their name and fortune in industry or commerce, or to conquer a patrimony. Three years later the current took a new size and turn. Up to this time the population suffered everything but hunger. The long, cold winter of 1879 added hunger to their suffering. Corn and wheat mounted to unknown prices. Twelve hundred and ninety-three crossed the ocean in search of bread. Year by year the current grew.

Rapid Increase of Emigration.

Between 1880 and 1888 the causes of emigration were intensified. They began to manifest themselves, especially among contadini. Those who went first were moderate farmers who had money. The contadini without land took a short cut to the United States. The increase in emigration became impressive. The number was further increased by emigration agents. These veritable "slave traders," outside the law, excited the poor contadini. They helped them raise the price of a ticket and the necessary clothing. They took the family left behind under their protection. They looked after correspondence and made themselves generally useful.

There were other causes—the spirit of independence, of imitation, eagerness to own a house and land, and that ancient virtue of expansion in the race which once drove the Semnites to the fertile plains of Campania.

Last of all is the terrible system of taxation. The contadini have no voice in local administration. The burden of taxation falls on the poor. The result is discontent among the common people. They are ignorant, suspicious, continually divided into parties, but all against the commune. Life in rural centers is often a continuous state of warfare in which the weak, defenseless contadino is subjected to every oppression and corruption.

And so it is not surprising that the stream grew to a river. In 1894 less than 6,000 emigrated. The following year saw the number pass the 10,000 mark. In the fifteen years preceding 1900 there were 113,000 emigrants from this province—one-third of its population! But the valve was not yet wide enough to relieve pressure from within. The following years saw great destruction of vineyards by pest. Much land in one district was abandoned. The stream of emigration grew. By 1906 it had passed the 16,000 mark.

Province Deprived of Its Labor.

What has been the result? First, the province has been deprived of its labor, the sole strength of an agricultural region. These laborers, poor and illiterate, have had hard work and humiliating treatment abroad because they are regarded as undesirable. Emigrants send money home, but repeated journeys absorb a large part of it. They buy land, but farms once cultivated are abandoned. Produce and salaries increase but proprietors cannot afford to pay wages demanded; in many cases it is not a question of ability to pay, but of finding laborers.

Usury prevails. Land is divided into bits and purchased by the contadini, who again emigrate to get money to complete payment. Suicides and crimes against property diminish, but infanticide increases. Old family ties are weakening or being dissolved. The number of those rejected for military service increases because of the physical degeneration of the population and the withdrawal of the fit. Tuberculosis spreads and takes hold of hitherto sound and vigorous countrymen.

Population Ceases to Increase.

The province has ceased to increase in population. Formerly the rate of increase was 4.94 a thousand, as against .9 a thousand at the present time.

Measures to check emigration have been proposed. Many of them are illusory. Thus, it has been suggested that the illiterate be prohibited from emigrating. This would only exasperate the people, augment clandestine emigration, fill schools with adults and produce no other result than a checking of the emigrating current and a hasty and superficial kind of instruction among the common people.

At first I wondered at the apparent indifference on the part of the educated class in Italy to a loss of so many thousand laborers. Long ago I ceased to wonder. I should be more surprised now if anyone were seriously to propose any measure tending to restrict emigration. What the ultimate result of this exodus will be no one can foretell.

One economist cites the example of Germany, which once had an emigration almost as large as is that of Italy. He believes that emigration will stop only when an economic equilibrium exists between the labor market in Italy and other countries. Had Germany waited for this, as Italy is doing, she would not be much nearer her present condition than is Italy.

I believe conditions will grow worse in Italy before they improve. The south, at any rate, frets because it is not on an economic and intellectual par with the north and the remainder of Europe. But it refuses to abandon its oriental way of doing business.

In the office which handles the levy for the army, I was permitted to examine the registers for three years. The records show an average of about eighteen hundred men called each year. The absentees (presumably in America) vary from 814 to 856. Twenty years ago the number of absentees was about twenty. An average of 550 of those examined were rejected. About 300 were held, subject to a second examination a year hence.

One out of every six of those examined was not fit to enter the army. First in the number of rejections is deficient stature. An average of 75 were rejected because they were less than 5 feet high!

Round about Chicago.

At the Cricket Tournament

BY RICHARD HENRY LITTLE.

MY word! The All-Canada jolly well played the All-America cricket team yesterday and at 4 o'clock the gentlemen from the other side of the border had scored 256 runs and the first inning wasn't half over. Or just half for the All-Canada had five men out and in cricket when ten men are out the inning is over. When will this be? No one knows. The inning may have ended last night, but from the prospect it did not. It may take all day today to strike five more Canadian batsmen out. Or the inning may last over tomorrow or perhaps next week or next month.

The Canucks are a hardy race and they're hitting very prettily, and it looked yesterday afternoon as though the inning had settled down to the grim question of longevity. As fast as the players die of old age they will be taken out of the game and the only light on how long it will take to bowl the Canadians out is that furnished by the life insurance companies' statistics on the comparative longevity in Canada and the United States.

The game yesterday took place at the Wanderers' club grounds at Parkside. The All-Canada team was made up of the best players of the Winnipeg and the Toronto Cricket associations, while the defenders of the star-spangled banner and the American constitution were picked from the Wanderers' club and the Minneapolis team.

The first inning began at 10 o'clock in the morning. At 1 o'clock a truce was declared and everybody went in and had a brandy peg and tea and cold veal. Then time was called and the enraged combatants went at each other again. At 4 o'clock the excitement was intense, as the All-Canada had just scored their two hundred and fifty-sixth consecutive score. The spectators on the porch of the Wanderers' club were almost besides themselves with excitement, one aged gentleman actually leaning forward in his chair and patting his hands together softly as he murmured, "Well hit, sir; well hit, sir," while other onlookers so far forgot themselves as to say aloud, "Well played, indeed!" and "Pretty, pretty!"

It was one of the maddest moments in the game and the pandemonium raged for several seconds, culminating in almost all the observers rising as one man and going into the clubhouse for tea.

The players did not stop for tea. A man in a pink coat who sat on the stoop of the Wanderers' club in the afternoon deplored this. He remarked that in England and Australia, Bah Jove! they always stopped the game at 4 o'clock and piped all hands to tea and pegs and things. But in this beastly country everybody gets so jolly strenuous, y'understand, they bally well make hard work out of everything, even cricket, d'y mind, and they wouldn't stop short of murder. A most deplorable condition and due entirely to our American recklessness.

Cricket is not well understood in this country. It will be hard to make those who have never witnessed a game comprehend it. From a study of the pastime from the veranda of the Wanderers' club it seems that there are eleven men on each side. One eleven goes out and scatters itself all over the lawn. Most of the players fold their arms and look cross. Some of them go to sleep. They train on hasheesh and opium, so that as soon as they go out to their positions they can slant one foot behind the other and immediately fall into a deep refreshing slumber and there remain hour after hour, day after day, until the other side falls a victim to senile decay and get squiffy and can't hit any more. Then the opposing players are fed a dish made of Mrs. Winslow's Soothing Sirup and Dr. Fahey's Pepsin Anodyne Compound, which are rich in butter fat and sulphate of morphine, and they go out in the field and go to sleep.

But two of the players of the side which goes into the field are not permitted to sleep. They are placed facing each other, about sixty feet apart, and each one stands behind a sort of little gate called the wicket. Two batsmen from the opposing side step up and stand in front of these little wickets. Each one has the half of a bad shot in his hand. The bowlers, as the men are called who threw the ball back and forth, try to hit the bed slat held in the hands of the man opposite them. The man in the pink coat on the stoop of the veranda yesterday said this impression was quite false. But the way the ball kept smashing up against one of the bed slats in the hands of an All-Canada player every time it left the bowlers' hands sustained the idea that the men who handled the ball endeavored earnestly to hit the bed slats and that they were experts. They never failed. But the man in the pink coat said, O, dear, no; not at all. Not at all.

WILD EXCITEMENT OVER THE 256TH TALLY.

"Just the other way about, old top," said the man in the pink coat. "The bowlers, d'y mind, try jolly well to force the chap with the bat to make a deuced blob of it. They don't want the batter fellows to hit at all, for when a chap hits he runs, d'y mind, to the other wicket, and if the ball isn't returned by one of the fieldsmen and the wicket bowled down, he jolly well scores, d'y see?"

There were two mysterious persons moving about near the wickets, who wore long white coats that came almost to their heels and who, while they did not play, took a deep interest in the game. The man in the pink coat was asked if these were the undertakers waiting for one of the batsmen to die of old age, so that they could take him away and give somebody else a chance to play.

The man in the pink coat smiled pityingly and said that the assumption was quite erroneous. And he made it clear that these two Johnnies, in the long coats, d'y mind, were not undertakers at all. Just fancy, undertakers at a cricket match. Why, the groundskeeper would jolly well chase them out of the gate. Rather. O, no, indeed. Those Johnnies, y'see, they're umpires. That's what they are. They decide the points of the game. But undertakers. My word! Ripping! What?

The game went on and on and on. The boy who chalked the score up on the board was seized with writer's cramp and retired, while another boy took his place. Still the bowlers hurled the ball and hit the bed slats every time and the players who stood nearest picked up the ball as it came to them and tossed it back. But the cricketers who stood far removed from the center of hostilities remained planted bolt upright sleeping peacefully. Sometimes a wave of enthusiasm would sweep over the faithful group of mourners on the veranda and as many as four people would say all together, "Good shot, good shot! My word, that WAS a good shot!" But the solitary figures standing silent and stern far out on the greensward never weakened. Or if they did they made no sign.

They were dreaming of the day when these All-Canada chaps should finally wear out their bats or grow old, or their families would telegraph for them to come home, or they'd want to get shaved or a maddening hereditary craving for strong tea would come over them. Then the inning would come to an end and the All-American team would have a chance to go in and slam the ball around with the bed slats and romp back and forth between the wickets. But up to the hour of going to press the All-Canada team was still pounding away at the unfortunate ball like the waves on a bleak and rock bound coast.

Woman and Her Interests.

Just Between Us Girls.

BY SISTER MARY.

BOYS—men are included if they think this question hits—what return do you make for the hospitality offered you by the girls of your set?

Have you any sense of obligation or do you take every kindness you receive as your due, with no thought of evening up?

It looks that way so often that I would like to hear the boys' side of favors received.

A man of proper feeling aims to work off his social obligations, if only from self-interest. He knows enough of the world to understand that nothing is to be had for nothing; that if he is to go on having nice things done for him he must do some in return.

Boys take so long to come to this realization that a little jogging will not hurt.

Youth is supremely selfish, especially the youthful male creature. He likes to please himself—generally does, with no disturbing thought of duty.

Yet it is just this pleasing himself that is so displeasing to the hostess who has done so much to give that boy pleasure.

Boys, whom are you going to take to the moonlight picnic or school dance? The girl to whom you are indebted for many kindnesses or the latest "peach" who has hit your fancy?

You know whom you should take and I know or can put up a keen guess whom you will take. There is not much of Laady or the Tiger problem, is there, boys?

But do you ever stop to think what the girls you do not take must think of you or how the mothers of those girls regard your manners? You would not feel flattered if mind reading came easy to you, but it would make you just as careful to pay back your social obligations as that dollar you borrowed from one of the fellows until allowance day came around.

This summer there was a big dance given by a boys' preparatory school. The mothers of the girls in the neighborhood had been charming to the boys all winter. They asked them to tea and dinner with their daughters, had entertained many of them frequently, had given them all a good time, that would have been otherwise impossible.

When the invitations for that dance came out—only the girl who was asked by a boy could attend—did the girl hostesses receive the coveted invitations?

I would like to say yes, for the good manners of your sex, but only one of the neighborhood girls was asked, and she because the boy's mother insisted upon it.

What do you think of it, boys? Polite, is it not?

A friend of mine gave a dinner one evening to two pretty friends. The party later went to a dance. At that dance not only did not one of the boy guests speak to the hostess—which one could have overlooked—but only one of them danced with all three of her guests, and two of them did not ask a girl in the party to dance.

I have known a boy rush a strange girl so that it was impossible for the other fellows to get near her. Naturally the hostess, seeing the attraction, invites the boy to dinner, to picnics, and on excursions in her machine. Then comes along a newer stranger, perhaps a prettier one, and the first girl is dropped with a thud.

Does that boy stop to think the third harts not only the girl and her hostess but himself most of all? Neither of the women either forgive or forget, and the next pretty stranger in that house fails to meet a boy who can be so rude.

Under it all is selfishness. The person who thinks but of his own pleasure never yet had a reputation for good manners, no matter how polished his manner may be.

Not to return kindnesses is more than boorish; it is utterly impolitic. Put that in your pipe and smoke it, boys. It will do you lots more good than cheap tobacco or cigars sneaked from father.

Economical Housekeeping.

BY JANE EDDINGTON.

Apple Snow.

WHEN apples are freshest and tartest they are best for the making of apple snow, since their flavor is necessarily diluted rather than extended by the whites of egg. When apples are not highly flavored or tart they may be steamed with a little grated lemon peel.

Both cooked and uncooked apples are used in this dessert—the uncooked are grated, although some one recently defined apple snow as "strained and sweetened apple sauce added to the beaten white of an egg."

Apple snow will "swell surprisingly" and is therefore, when swelled, almost as illusive as mist. It is made heavier by adding chopped fruits, like dates or figs, or nuts, or even cocoanut. Apple snow browned in the oven, quickly and lightly, has much the consistency of meringue frosting.

When the snow is served in glasses a third of the white of egg is kept out and piled on the snow as meringue. This same method may be followed when it is served in one large dish. In this case the dish may be put in the oven for a minute, but the snow should, nevertheless, be served only when it is cold.

Apple Snow I.—Core, quarter, and steam three large, sour apples, rub through sieve cool, whip whites of two eggs into a stiff froth with one-half cup of powdered sugar, gradually add apple, and whip a long time until white and stiff. Pile in dish and serve cold. It is tempting when garnished with dots of currant jelly or candied cherries—Mrs. T. E. Dixon, Belvidere, Ill.

Apple Snow II.—Steam one large, tart apple, pared and quartered, until tender. Put through sieve, add one-half cupful of pulverized sugar. When perfectly cold and the white of one large egg beaten until perfectly dry. Beat until stiff, using a platter and a wire spoon. Add a few drops of vanilla or a grating of nutmeg. Serve ice cold in sherbet glasses.—Mary Mott, 437 Lincoln Park boulevard.

Apple Snow III.—Pare, quarter, and boil enough apples so that there will be one cupful after having been put through a sieve. Beat the whites of two eggs until stiff and gradually add apples to eggs, beating briskly all the while. Sweeten to taste, put into small glasses and serve with graham wafers.—Mrs. E. B. Orr, Evanston, Ill.

Apple Snow Pudding.—Beat the white of one egg until stiff and dry. Add one-half cup of sugar and one teaspoonful of lemon juice. Place on ice until apple is grated. Grate one apple and whip quickly into beaten white of egg. Place on ice or in a cold place.—Mrs. [illegible], Haliburton, Hammond, Ill.

Cake with Apple Snow.—Grate one large apple, add one cup of sugar and the white of one egg. Beat all together for twenty minutes. Heap on cake and serve as pudding. One egg cake: Cream one cup of sugar with three tablespoons of melted butter, one egg, three-quarters of a cup of milk, one and a half cups of flour, one and one-half teaspoon baking powder, and one teaspoon vanilla. Bake in square tins in one layer.—Mrs. Blanche Chaplin, 515 Fifty-fourth street.

Apple Snow with Custard.—Cook four large apples until soft, and all the water is allowed to boil away. Set aside to cool, then drop the whites of two eggs into the apples and beat till stiff. Add one-third cup of sugar. Beat up yolks of two eggs with two tablespoonfuls of sugar. Stir into cup of boiling milk. Flavor with any desired flavoring. Set aside to cool. Serve on pudding.—Mrs. Lange, 454 West Sixtieth street.

Apple snow is excellent to eat after a meal of starchy foods. Various kinds of cookies, even gingerbread are good served with it, its daintiness it exceeds almost anything of the same expense. Prune whip, quite as delicious in its way, is perhaps one of its equals.

NEW CULT WOOES ABSENT HUSBAND

"Happiness Circle" Tries Heroic Treatment to Bring Back G. R. Lawrence.

SON DEFENDS HIS FATHER

Says He Is Not a Deserter and Charges Mother's Religion Helped Make Trouble.

A strange story of a new cult, "Happiness Circle," of mystic "absent" treatment, whereby estranged husbands may be wooed back even against their wills, was unfolded yesterday by Raymond W. Lawrence, son of Mr. and Mrs. George R. Lawrence, in a statement concerning his parents' separation.

Details of the troubles which have made warring factions in the Lawrence family have been published. Mrs. Lawrence having sued for separate maintenance, and given out letters she alleges her husband wrote Miss Louise Huber, while he was in Africa.

Son Favors Father.

The son, a partisan of his father, blames his mother for the separation. He also gives her credit for having invented a perfect method of insuring victory in all wordy encounters with her husband.

"Mother is deaf," he said. "That ruined her disposition. When she and father would quarrel, a frequent happening, she would say all she wanted to, then disconnect her ear 'phone.

"What could father do?"

According to young Lawrence, his mother has been a follower of numerous religions. "She was brought up a Presbyterian, in turn became a Dowieite, a Mental Scientist, a Christian Scientist, and now she has the 'Happiness' idea.

Happiness Comes Out.

"She says that nothing any of us can do will affect her supreme happiness. It just oozes out of her, according to what she says. She told me that other members of the circle were trying their powers of absent treatment on father and hoped to influence him to return to her.

"So far he hasn't felt anything drawing him back. Mother said, however, that her friends claim they know the influence is working on him."

The happiness idea is not contagious, according to young Lawrence, as is evidenced by the following:

"Mother has been so happy that she sang all the time, it seemed to me. The result was that some of the roomers out where we lived had to leave. I had to stay downtown two nights a week to get away from the happiness."

Denies Father Is Deserter.

It was claimed by Lawrence that his father sent $30 a week to Mrs. Lawrence until she sued for separate maintenance. "She says father deserted her, but I don't call it desertion when a man offers to rent a flat or give her the money to do it; and also to pay $30 a week expenses," he said.

Miss Louise Huber, to whom the elder Lawrence is said to have written ardent letters while in Africa, is a friend of the family, said Raymond Lawrence. "She is one of the best and finest girls in the world," he declared.

George R. Lawrence is out of the city. His wife is said to be living in Magnolia avenue, with a relative. She dismantled her residence last week, storing the furniture, having she had received information that her husband was about to attempt to take the furniture, and to kidnap their other son, George Lee Lawrence, 9 years old.

Her new cult, known as "Happy Circle," is using absent treatment to reunite her with her husband. Mrs. Lawrence is said to have remarked recently she was so happy, happiness was "oozing out" of her.

PLACES BLAME ON CARLISTS

Canalejas Says the Pretender's Followers Foment Unrest.

STANDS FIRM BY POLICY.

Welcomes Report Vatican Desires Peace with Spain.

PARIS, Aug. 12.—The Paris Temps today prints a long, sensational interview with José Canalejas y Mendez, the Spanish prime minister.

Premier Canalejas begins by declaring the movement in the north of Spain is directed by rich Carlists "who are inveterate separatists and enemies of the remainder of the country," and integralists, "intransigeant Catholics whose only program is the reign of Jesus Christ."

The prime minister says he possesses knowledge that the committee behind the movement spent $60,000 in giving the manifestants of July 10 meal tickets, besides their railroad fares. After the failure of the manifestation, Señor Canalejas says, the agitators organized juntas of which—"and I announce this publicly for the first time—village priests are the leaders."

The premier expresses unqualified satisfaction at the reports that the Vatican now desires conciliation, and says he will make every effort to reach an agreement with the holy see, but he maintains the bill interdicting further orders cannot be withdrawn.

Troops Drive Back Strikers.

MADRID, Aug. 12.—The striking miners of Bilbao, the capital of the province of Biscay, are resorting to violence. In the night they cut the railroad lines, stopped a mineral train, and stoned the crew. Several of the trainmen were injured. The strikers then marched to the Alcorta mine, but were driven back by the troops.

A special dispatch received from Bilbao says artillery has been mobilized outside of Bilbao to meet emergencies.

Pretender Issues Manifesto.

SAN SEBASTIAN, Spain, Aug. 12.—Don Jaime, the Carlist pretender to the throne, today issued a letter addressed to the leaders of the Carlists in which he advises his followers to resist with all their force the rising tide of radicalism but not to have recourse to violence.

Plan Water Carnival.

A. B. Dale, secretary of the Evanston Y. M. C. A., announced yesterday that a water carnival will be held under the auspices of the association at the Dempster street beach next Saturday afternoon, beginning at 2 o'clock.

BABY EXPENSIVE, SAYS ITS MOTHER

Mrs. Sidney Stone Tells Court What It Costs to Keep One Small Youngster.

HUSBAND HAS TO PAY.

Must Give Wife $10 Weekly for Support of Son; Suit Against Father Waits.

Figures on the cost of the support and care of a 7 weeks old baby were given by Mrs. Lillian Stone, 2126 East Eighteenth street, when she appeared before Judge Pond in the County court yesterday. Her estimates not only surprised Attorney J. J. Rooney, who is a bachelor, but were a revelation to several other persons who were within hearing.

Mrs. Stone is the wife of Sidney Stone, 23 years old, a son of A. L. Stone, 3636 Michigan boulevard, a retired real estate dealer, and reputed to be wealthy. The elder Stone and his wife appeared in court as defendants in a suit for $50,000 filed by their daughter-in-law Mrs. Stone, who alleges they alienated the affections of her husband. Sidney Stone and his wife separated eight months ago. Several months later a son was born, and Mrs. Stone alleges that neither her husband nor his parents have provided for her or the baby since that time.

Orders Husband to Pay.

Hearing on the complaint against the elder Stones was not heard, as Sidney Stone appeared in the courtroom and was ordered to pay $10 a week for the support of the child. The case was continued for thirty days under this arrangement.

Mrs. Stone said her husband had deserted her without cause. She was questioned at length as to the cost of caring for the child.

"Do you know what the baby needs in the way of being taken care of?" asked Attorney Henry B. Levy.

"Yes, he needs lots of things." Mrs. Stone said.

"Will you tell the court what the baby needs and the cost for them?"

"Well, he needs a gocart and a bed. These would cost about $40, and a bathtub that costs $1."

Anything else?"

"Yes. He needs a room. This costs about $5 a week, and some clothing. The clothing would cost about $50, and I have got to have a couple of dollars each week for medical services for the baby."

"Is that all now?" asked the attorney.

"No. The baby needs a wet nurse. They charge about $25 a week, and it needs another woman beside the nurse that would cost $8 or $10 a week."

"What is the need of this extra second nurse?" was asked.

"To look out for the baby when I am out of the house."

Blames Husband's Parents.

After the hearing Mrs. Stone openly accused her husband's parents of inducing him to leave her.

"We had no quarrel," she said. "He left me because my parents would not give him any money. When I was sick his parents called up my mother and told her to come and 'take her corpse home.' Then my husband left the house. He only gave me $3 a week to run the house on, and then made a fuss because we did not have everything that could be bought in the markets. He said my mother threw his trunk out of the house. That is untrue. She was not in the house when he left.

"His parents want him to marry an heiress, but he can just get them to provide for the baby. I am living with my parents, but I don't think it is right for them to have to provide for my support and the baby's, too."

Stone Left the City.

Shortly after Stone is alleged to have left his wife she obtained a warrant for his arrest, but he has not been in Chicago since.

He was not expected in the courtroom at the hearing, but when the case against his parents was called he appeared. Judge Pond then questioned him regarding his reasons for leaving his wife. He said his mother-in-law had thrown his trunk out of the house and he had gone to Memphis, where he has been working. He agreed to pay the amount asked by the court and promised to appear again in thirty days when the suit against his parents is heard.

LIBRARY BOARD GIVES UP ROOM.

Directors' Quarters to Be Used for Exhibition of Rare Books, Manuscripts, and Art.

The Chicago library board yesterday decided to give up the directors' room on the fifth floor of the public library building for smaller quarters on the third floor.

The big room hereafter will be used for a rare collection of books, manuscripts, and illustrations. This is done to enable the public to view the collection.

A contract for the construction of the new Englewood branch at Sixty-second street and Normal avenue was let to Strendberg & Co. for $45,000.

The circulating branch of the Chicago Hebrew institute will be reestablished.

KNIGHTS FORSAKE CAPTURED CITY

Conclave at an End, Templar Thousands Depart in Double Quick Fashion.

CHICAGO IS REDEEMED.

Grand Master Melish Pays High Compliment in Which Earl of Euston Joins.

"Good-by, knights and friends. We hate to see you go."—All Chicago.

"Good-by, Chicago. We had a good time, and hope to come back again."—A quarter of a million guests who departed yesterday for their homes.

That about sums up the feeling which marked the close of the thirty-first triennial conclave of the Knights Templar, the final details of which were wound up during the afternoon and evening.

Melish and Euston Pleased.

Before he left his hotel Grand Master W. B. Melish dictated the following statement:

"I can add nothing to the complimentary things I have said about Chicago and Chicago people. The uniform courtesy of all has made it a great pleasure to be here.

"The present conclave has wiped out the remembrance of the one thirty years ago. Hereafter the name of Chicago will be linked only with the conclave of 1910, the grandest ever held."

The earl was happy over the success of the conclave and the adoption of his pet idea, a concordat between American and other English speaking commanderies. "I feel that the result of six years of labor toward the end of such an agreement has been well rewarded," he said.

The earl and his retinue leave this afternoon by water for the upper lakes, going as far as Duluth. From there they will go to Detroit, Niagara Falls, Montreal, Quebec, and then to New York.

Order in Excellent Shape.

The most important business event of the day was a meeting of the trustees of the permanent fund, in the rooms of the grand master. It was announced $10,000 had been added to the permanent fund, making it $70,000. This leaves about $15,000 in the general fund, showing the grand commandery to be in excellent financial condition.

Selz Royal Blue No. 1835
Viel bal on Selz famous Footform model. Neat looker; good fitter; good wearer.
$4.00

A LOT of Sir Knights and others found last Tuesday that their shoes weren't the right kind to march or stand around in.

Thousands of protests came from aching feet; but we haven't heard a complaint from feet shod by us with Selz shoes.

There's a good reason for it. It's the way the shoes are made; they're designed for ease and comfort; fit for Knightly feet to march in or do anything else feet are expected to do.

Wear them and you'll no longer have protesting feet.

Come in and pass your verdict on them.

Opportunity is sounding in trumpet tones in a final clearance of fine sample shoes. Values $5, $4, $3.50, $3. Your choice $2.45

Leon's
Royal Blue Stores
184 Clark 96 Madison 138 Dearborn
Southeast Corner Dearborn and Van Buren

You'll See Him Every Week in The Big Sunday Tribune

Beginning in The Monthly Magazine Section Tomorrow, August 14th

THE MAN IN BLACK

By H. de Vere Stacpoole ~ ILLUSTRATIONS BY SIGURD SCHOU

This stirring tale of the wild, restless days when "the Bastille was crowded with prisoners and the streets of Paris with philosophers preaching liberty," is one of the greatest serials ever offered American readers. Nobody who likes a good story will want to miss it.

"The Man in Black" will appear every Sunday in The Tribune. The first installment begins next Sunday, Aug. 14th. For three Sundays thereafter it will be continued on Page 7 of Part Seven of The Tribune, ending in The Monthly Magazine Section of September 11th.

Other Great Features of Tomorrow's Magazine Section Will Be:

"In the Shadow of the Chair," a tense, gripping story from real life, written by a man who was on trial for murder. Only two men living know who wrote this story, so jealously has the author concealed his identity—yet in describing his terrible ordeal he draws so vivid a picture that the reader realizes he has held back nothing. Illustrations by Oberhardt.

"The Breach," by Mabel Herbert Urner—"the woman de Maupassant." This is a convincing romance of early married life, very true to life and fascinatingly told. Pictures by Learned.

"The Discoverer," by Charles Belmont Davis, fiction editor of one of America's leading magazines. The action centers in a young artist, and the story is full of the clever touches characteristic of the Davis family. Frank Nankivell contributes the illustrations.

"Cinderella of the Stage Door," a pretty little romance in which Grace Sartwell Mason reveals the tender sympathy that lurked beneath the callous cynicism of a dramatic critic. A handful of sparkling illustrations by Dan Sayre Groesbeck.

"Johnny McDonald, the Two of Him," by Dave King. The story of two young miners who looked so much alike that they went on the same pay roll as one man. A curious situation, well handled.

Ask your newsdealer *today* to save you a copy of tomorrow's Sunday Tribune without fail. The demand is heavier than ever, and early reservations are earnestly advised

The Monthly Magazine Section

of

The Chicago Sunday Tribune.

Remember; this great serial begins tomorrow in The Tribune's Monthly Magazine Section, and continues thereafter on page 7 of Part 7 each week—on August 21st, August 28th and September 4th, ending in the Monthly Magazine Section again on September 11th.

SEEKS FORTUNE BY DEMANDING ENFORCEMENT OF 'DEAD' LAW.

David Mayer Resurrects Old Statute and Wants Railroads Fined—Complainant Gets Half.

Almost since the law was put on the statute books of this state thirty-six years ago compelling railroads to file with the county recorder plats of their tracks and routes no attempt has been made to collect the fine of $25 a month until now David Mayer, in the Chicago Opera house block, awakens the dormant law with a list of 60,500 alleged violations.

These, if successfully prosecuted, will make Mr. Mayer worth $800,500. The list was sent to Cook County Recorder Abel Davis, and a demand was made on State's Attorney Wayman yesterday to begin prosecutions and turn over to Mayer $12.50 out of every fine collected.

The law was enacted in 1874. It specifies that half of the monthly fine goes to the county, the rest to the complainant.

"For two years I have sent notices to the roads entering this county that plats of their rights of way should be filed," said County Recorder Abel Davis. "Only a few have done this. The reason, I think, is because the rights of way can be assessed only by the board of equalization. The assessors have no jurisdiction, although the latter body has the right to assess railroad property not used as right of way.

"It is an easy matter without the plat on record for a railroad to give the board of equalization to understand its property is other than right of way holdings and then to tell the board of assessors that all of its property is right of way."

Will Remove Sunken Lighter.

A sunken lighter, the Hanberg, which lies in the turning basin in the north branch of the river, will be removed by the federal war department. The contract will be let next week.

A CLEAN HEAD

Best Thing to Do If You Have Any Hair Trouble

The frequent use of Birt's Head Wash imparts to the scalp a feeling of cleanness, freshness and invigoration that is hard to describe. It opens up the pores that lead down to the hair roots, and removes every vestige of dandruff and scales. It contains the best ingredients known for use on the hair and scalp and these ingredients are printed in full on each package. Birt's Head Wash puts the scalp in such a healthy condition that the loss of hair is stopped naturally. It contains no free alkali, as is the case with the general run of soaps and shampoos, and there is in it no alcohol, which is one of the principal ingredients in many so-called hair remedies. Free alkali is deadly in its effect on the hair, and alcohol makes the hair turn gray prematurely. Be on the safe side. Use Birt's Head Wash and soon your hair troubles will be over. 25c and 50c.

POSTLEWAIT

A feeling of restful confidence is noticeable whenever Postlewait directs the funeral arrangements. Nearly a third of a century of faithful service

GOLDEN RULE UNDERTAKER

in Cook County has cemented hundreds of friendships that time cannot dissolve. "Golden Rule Undertaker" is a title earned by attentive service, sympathetic co-operation and a just price.

Five Locations
See Telephone Book

...erests.
...Housekeeping.
...DDINGTON.
...e Snow.
...are freshest and tartest ... for the making of apple ... their flavor is necessarily ... than extended by the ... When apples are not ...t they may be steamed ...non peel.
...ooked apples are used for ...oked are grated, although ... defined apple snow as ...ned apple sauce added to ... egg."
..."well surprisingly" and is ...ed, almost as illusive as ...avier by adding chopped ...gs, or nuts, or even cocoa...wned in the oven, quickly ...h the consistency of ma...
...erved in glasses a third of ... kept out and piled on the ...This same method may be ... served in one large dish, ...may be put in the oven for ...ow should, nevertheless, be ...s cold.
...e, quarter, and steam three ...h through sieve, cool, whip ...into a stiff froth with one...ed sugar, gradually add ...ong time until white and ...d serve cold. It is tempt...with dots of currant jelly or ...rs. T. E. Dixon, Belvidere.
...team one large, tart apple, ... until tender. Put through ...cupful of pulverized sugar. ...nd the white of one large ...fectly dry. Beat until stiff, ... a wire spoon. Add a few ... grating of nutmeg. Serve ... glasses.—Mary Mott, 487 ...ard.
...—Pare, quarter, and boil ...at there will be one cupful ...put through a sieve. Beat ...gs until stiff and gradually ..., beating briskly all the ...aste, put into small glasses, ...am wafers.—Mrs. E. E. Olp.
...ing.—Beat the white of one ... dry. Add one-half cup o... ...coonful of lemon juice. Place ...is grated. Grate one apple ...into beaten white of egg. ...a cold place.—Mrs. John E. ...nd, Ill.
... Snow.—Grate one large ... of sugar and the white of ...ogether for twenty minutes. ...serve as pudding. One egg ...p of sugar with three table...utter, one egg, three-fourths ...ne and a half cups of flour, ...easpoon baking powder, and ...lk. Bake in square pan in ...Blanche Chaplin, 812 East ...
... Custard.—Cook four large ...d all the water is absorbed. ...hen drop the whites of three ...lks and beat till stiff. Add ...ugar. Beat up yolks and two ...ugar. Stir into cup of boil...with any desired flavoring. ... Serve on pudding.—Mrs. E. ...rtieth street.
...cellent to eat after a dinner ... Various kinds of cakes and ...are good served with it. In ...ads almost anything of the ...the whip, quite as excellent in ... one of its equals.

If You Can't Make Your Finish Good, Try to Make It Picturesque.

WHITE SOX AGAIN BEAT SPEED BOYS

Duffites Make Their Front Name "Gloom" in 4 to 3 Ten Inning Battle.

FOUR VICTORIES IN ROW.

Meloan, Dougherty, Scott, and Zeider Nearly Whole Show in Defeat of Visitors.

Standing of the Clubs.

	W.	L.	Pct.		W.	L.	Pct.
Philadelphia	69	32	.683	Cleveland	47	54	.465
Boston	60	44	.577	Washington	45	60	.429
Detroit	58	46	.558	CHICAGO	42	59	.416
New York	57	47	.548	St. Louis	32	66	.330

Yesterday's Results.

Chicago, 4; Boston, 3 [ten innings].
Philadelphia, 7; Detroit, 4.
Washington, 9; Cleveland, 0.
St. Louis, 5; New York, 4.

Games Today.

New York at Chicago. Phila. at Cleveland.
Boston at St. Louis. Washington at Detroit.

BY R. W. LARDNER.

There probably won't be any occasion for building temporary stands at the Huntington avenue ball park in Boston this fall. The Red Sox came here with brilliant prospects of making a warm fight for the pennant with the Philadelphia Athletics. They left last night ten and a half games from first place. The gloom was so thick around their train that the engineer couldn't see the road to St. Louis and wouldn't swear that he wasn't steering for Palmyra, N. J., instead.

The White Sox, who can finish in sixth place if they hurry, made it four straight from what used to be the Speed Boys. It took ten innings to settle the final argument, and it surely was a hot one while it lasted. Jim Scott would have had a cinch but for Capt. Charley Wagner of the Boston club. The captain was fooled by Jim his first time up. He approached the plate thrice more before the day was over, hit safely thrice, and drove in all the runs Boston got.

Scott Starts Winning Rally.

Scott and our captain, Mr. Zeider, got even with him in the tenth, Jim getting to Hall for a clean base knock after looking like a joke in previous attempts, and the captain busting it up after the senator had been pushed around to third.

The B. T.—big trade—necessitated a change in the make-up of our side. William Purtell was excused and passed the afternoon in his street clothing, becoming acquainted with his new teammates. Amby McConnell had on a White Sox uniform and looked good in it. He didn't play, but practiced gracefully before game time.

Lee Tannehill was back at third base and Rollie Zeider was where he likes to be, at short. Charley French, another ex-Bostonian, filled in at second, and had a lot more than a little to do with the downfall of Taylor and company. Charley hated to beat his old comrades just as much as Scott hated to win a game.

Scott found himself in some tight places. He pulled out of one of them and would have done as well on two other occasions but for Wagner, who probably can himself mixed up with Honus. Charley Hall also had to pitch once in a while, and did so.

Sox Guns Open Fire.

But the Sox had too many guns. The big one was Pat Dougherty, who gave Walsh such able assistance on Thursday. Pat drove in two tallies in the sixth, after Molly Meloan had been called out on strikes. But Molly wasn't a disgrace to his looks by any means. He had done his share his first two trips to the plate. His clean rap in the opening inning sent French home with the first run, and it wasn't his fault that his second single was wasted in the fourth.

Jack Collins was unfortunate enough to have another of his long three base hits go for nothing. It came with one out in the fifth, and was followed by a questionable piece of thinking by Head Coach Blackburne. Sullivan sent a fly to Speaker, who, as every one knows, is possessed of a good arm. Mr. Blackburne ordered Jack to stay at third. The question is, Didn't Jack have a better chance to go home, whether Speaker made a good throw or not, than to be driven home by Jim Scott, who was the next man up? It's a cinch he had just as good a chance, anyhow, for Scott promptly struck out and left him stranded.

Scotty's single in the tenth was peculiar. He came up in the extra round, let two good ones go by and then pasted a near wild pitch on a line over second. French did his sacrificing stunt neatly, and a passed ball sent Jim to third. With all the Boston defense playing close, Zeider whacked one between Wagner and second base, and it was all over.

Parent Nabs Stahl's Screamer.

A moment before that Jake Stahl had slapped one on the nose. But there was another one of John I.'s castoffs playing center field for us. Parent was out as far as outfielders have a habit of being with Jake at bat. He had to hurry at that, but he judged the drive perfectly, and pulled it out of the air.

Hooper's ambition can be thanked for Boston's failure to score in the first. Zeider kicked his grounder and he went to second on Gardner's out. Then he tried to steal third, and was nipped. Speaker singled to left, but Parent hauled in Stahl's long fly.

The Sox then accumulated their first run. French walked and Zeider sacrificed. Meloan counted Charley with a single to right. Hall intercepted Hooper's peg to the plate and caught Molly going to second.

Two were out in Boston's fourth when Engle singled to center. A passed ball gave him second. Lewis walked, and Wagner shot a safe one to left, which brought Engle in and sent Lewis to third. Wagner stole second, but Scott fanned Carrigan.

Meloan's second single in the Sox half and Collins' triple in the fifth did nothing beyond showing that Hall was not invulnerable. The sixth was better. French singled down the left foul line and reached second while Lewis was trying to pick up the ball.

Dougherty Brings In Two.

Zeider bunted and hastened to first when Carrigan and Hall were disputing about which one should make the play. French went to third on this. Meloan fanned, but Zeider stole second and Dougherty's safe bounder over second brought both runners home. Pat stole third, but Tannehill fanned and Hall tossed out Parent.

Scott's feat of fanning the entire Boston side in the seventh saved trouble. Wagner singled and stole second on Carrigan's third strike. Hall fanned. Hooper beat out a bunt, on which Wagner rode to third. Hooper stole and Gardner was the third strikeout victim of the round.

The Red Sox tied it in the eighth after it looked as if Scotty had pulled out of another one. Speaker beat out a hit to French, Charley making the play close with a nice stop and throw. Stahl's double to left center sent Tris to third, but he was run down on Engle's bounder to Tannehill, Stahl moving to third and Engle to second on the play. Lewis fanned, but Wagner shot one to right center that brought temporary joy to the visitors.

The Sox had a chance to win it in the ninth, but decided to prolong the Boston misery. Dougherty singled to center and Tannehill sacrificed. Parent flied to Stahl. Collins was passed purposely and Sully forced him at second. Score:

CHICAGO.

	AB	R	BH	TB	BB	SH	SB	PO	A	E
French, 2b	[illegible]	[illegible]	[illegible]	[illegible]	[illegible]	[illegible]	[illegible]	[illegible]	[illegible]	[illegible]
Zeider, ss	[illegible]	[illegible]	[illegible]	[illegible]	[illegible]	[illegible]	[illegible]	[illegible]	[illegible]	[illegible]
Meloan, rf	[illegible]	[illegible]	[illegible]	[illegible]	[illegible]	[illegible]	[illegible]	[illegible]	[illegible]	[illegible]
Dougherty, lf	[illegible]	[illegible]	[illegible]	[illegible]	[illegible]	[illegible]	[illegible]	[illegible]	[illegible]	[illegible]
Tannehill, 3b	[illegible]	[illegible]	[illegible]	[illegible]	[illegible]	[illegible]	[illegible]	[illegible]	[illegible]	[illegible]
Parent, cf	[illegible]	[illegible]	[illegible]	[illegible]	[illegible]	[illegible]	[illegible]	[illegible]	[illegible]	[illegible]
Collins, 1b	[illegible]	[illegible]	[illegible]	[illegible]	[illegible]	[illegible]	[illegible]	[illegible]	[illegible]	[illegible]
Sullivan, c	[illegible]	[illegible]	[illegible]	[illegible]	[illegible]	[illegible]	[illegible]	[illegible]	[illegible]	[illegible]
Scott, p	[illegible]	[illegible]	[illegible]	[illegible]	[illegible]	[illegible]	[illegible]	[illegible]	[illegible]	[illegible]
Totals	[illegible]	4	[illegible]	[illegible]	[illegible]	[illegible]	[illegible]	30	14	[illegible]

BOSTON.

	AB	R	BH	TB	BB	SH	SB	PO	A	E
Hooper, rf	[illegible]	[illegible]	[illegible]	[illegible]	[illegible]	[illegible]	[illegible]	[illegible]	[illegible]	[illegible]
Gardner, 2b	[illegible]	[illegible]	[illegible]	[illegible]	[illegible]	[illegible]	[illegible]	[illegible]	[illegible]	[illegible]
Speaker, cf	[illegible]	[illegible]	[illegible]	[illegible]	[illegible]	[illegible]	[illegible]	[illegible]	[illegible]	[illegible]
Stahl, 1b	[illegible]	[illegible]	[illegible]	[illegible]	[illegible]	[illegible]	[illegible]	[illegible]	[illegible]	[illegible]
Engle, 3b	[illegible]	[illegible]	[illegible]	[illegible]	[illegible]	[illegible]	[illegible]	[illegible]	[illegible]	[illegible]
Lewis, lf	[illegible]	[illegible]	[illegible]	[illegible]	[illegible]	[illegible]	[illegible]	[illegible]	[illegible]	[illegible]
Wagner, ss	[illegible]	[illegible]	[illegible]	[illegible]	[illegible]	[illegible]	[illegible]	[illegible]	[illegible]	[illegible]
Carrigan, c	[illegible]	[illegible]	[illegible]	[illegible]	[illegible]	[illegible]	[illegible]	[illegible]	[illegible]	[illegible]
Hall, p	[illegible]	[illegible]	[illegible]	[illegible]	[illegible]	[illegible]	[illegible]	[illegible]	[illegible]	[illegible]
Totals	[illegible]	3	[illegible]	[illegible]	[illegible]	[illegible]	[illegible]	[illegible]	[illegible]	[illegible]

*One out when winning run was scored.

Boston ....0 0 0 1 0 0 0 2 0 0—3
Chicago ....1 0 0 0 0 2 0 0 0 1—4

Two base hit—Stahl. Three base hit—Collins. Struck out—By Hall, 7 [Dougherty 2, Sullivan 2, Scott 2, Meloan]; by Scott, 10 [Engle, Wagner, Speaker, Carrigan 2, Hall 2, Hooper, Gardner, Lewis]. Bases on balls—Off Hall, 2; off Scott, 2. Passed balls—Sullivan, Carrigan. Time—2:00. Umpires—Evans and Colliflower.

Leland Giants, 8; All Stars, 4.

Leland Giants made it three straight from the All Stars at Gunther park yesterday. Score:

Leland Giants .....[illegible]
All Stars .....[illegible]

Batteries—Wickware, Hill, and Petway; Rosali and J. Hollingough.

HOW ALEXANDER DOES CHANGE!

NOTES OF THE WHITE SOX.

If Washington only would lose once in a while there would be still more rejoicing over the Sox victories.

Ed Walsh enjoyed a day off. He wasn't required to dress and he watched the game from various points of vantage in the stand.

Frank Smith and Bill Purtell said their farewells to Commy and the bunch after the game and departed with the Boston club for St. Louis.

The New York Highlanders will open a series of five games here this afternoon. These must be played in four days and there will be one double header.

Monday night will be White Sox night at the American Music hall. The New York and Chicago players will see the show and hear Stella Mayhew sing Dee White's "Little Puff of Smoke, Good Night."

While Meloan was at bat in the fourth inning a lady bug in the stand could be heard screaming with excitement every time he swung his club around. Molly singled and gave her a chance to scream louder than ever.

Speaker took an extra base hit away from Tannehill in the fourth with a pretty catch between his regular position and the left field seats. Meloan was on first base at the time and undoubtedly would have scored if the ball had escaped Tris.

The fourth ball pitched to French in the first inning almost beaned the young man. It went to the grand stand and French started running in the hope of reaching second. A small boy picked it up and pegged it back to Carrigan, so Bill Evans ordered Charley to stop at first.

Bert Annis came over from South Bend to sell a couple of his players to the Sox. President Comiskey wanted Shortstop McCarthy and Outfielder Carey. No agreement was reached last night, but there probably will be another conference between the two magnates today.

HARRY LORD, NEW SOX PLAYER, HAS AX TO GRIND WITH COMMY.

Ex-Speed Boy Says He Was "Double Crossed" in Trade and Will Not Report Unless Salary Is Boosted.

Boston, Mass., Aug. 12.—[Special.]—"I will not report to the Chicago club inside of the next few days nor will I join the club until it meets my demands," said Harry Lord today. "I do not propose to join the White Sox until they give me more money than my contract with the Red Sox calls for.

"The trade to Chicago was a big surprise to me. I had President Taylor's word that he would not trade me to Chicago or St. Louis, for I do not like those two cities and do not care to work in Chicago.

"When I first asked Mr. Taylor to trade me he promised to do so, and at the same time gave his word that I would go with a team that stood a chance for the pennant. This being dropped from a team that has a chance for the flag to a club that is near the bottom of the league is no joke. Unless the Chicago club agrees to give me a bigger salary than my contract with the Red Sox calls for I will quit the game."

JOHNSON SUSPENDS JENNINGS.

Detroit Manager Draws Indefinite Vacation for Disputing Decision Made by Kerin.

Detroit, Mich., Aug. 12.—Manager Hugh Jennings of the Detroit baseball team has been suspended indefinitely by President Johnson of the American league. Jennings was ordered from Bennett park last Wednesday by Umpire Kerin for disputing a decision when Coombs of Philadelphia struck out Ty Cobb.

AMATEUR GAMES TODAY.

Bankers' league—Fort Dearborns and Hibernians at Rogers Park; Commercials and Northern Trusts at De Paul university; First Nationals and Illinois Trusts at Seneca park.

Commercial league—City Fuels and Chicago Telephones at Tadello park; Seftons and Western Electrics at Thirty-eighth and Honore streets; Otis Elevators and Anderson & Linds at Monticello and Grand avenues; Bullard & Gormleys and B. J. Coens at Adams street and Prairie avenue.

Manufacturers' league—J. T. Ryerson & Sons and Illinois Steel Company [general office] at Fifteenth and Rockwell streets; Illinois Steel Company [north works] and Smith Typewriters at Forty-fourth street and North avenue; Swift & Co. and Fuller & Fullers at Normal square.

Mercantile league—Thompsons and Y. M. S. at St. Ignatius grounds; MacCormick and Wanderers at Hand's park.

National Catholic league—St. Mary's Paulists at Holy Name; Paulists and St. Vincent's Lyceum.

Suburban league—Clyde at Riverside; La Grange at Hinsdale; Naperville at Western Springs.

SEMI-PRO GAMES TODAY.

At West End park—West Ends and Rogers Parks.
At Logan Square—Logan Squares and Red Sox.
At Red Sox park—Chicago Giants and Spaldings.
At Gunther park—Gunthers and Leland Giants.
At Artesian park—Artesians and Lawndale Specials.
At River Forest park—River Forests and University of Chicago.
At Roseland—Eclipses and Moser's Cubs.
At Torrenson park—Fisk Colts and Original Crawfords.

Dodgers Get C. A. First Baseman.

Duquoin, Ill., Aug. 12.—[Special.]—Baker Borton of the Ottumwa Central association team has been signed to play first base for the Brooklyn Nationals. Borton first attracted attention while playing with the Centralia White Sox.

Tigers Let Out Pitcher.

Detroit, Mich., Aug. 12.—Pitcher Earl Wilson, whom Detroit secured from Peoria, was released today to Toronto. He will be recalled next spring.

HOME RUNS WIN FOR MACKS

Three Circuit Blows Account for Defeat of Detroit.

COUNT AT THE END IS 7 TO 4.

Champions Play Loosely in Field and Summers Is Hit Freely.

Detroit, Mich., Aug. 12.—Philadelphia got three home runs off Summers, accounting for five tallies, enough to beat Detroit without the aid of two runs that came from other sources. The score was 7 to 4. Detroit played loosely in the field. Score:

Detroit.	R	H	P	A	E	Philadel'a.	R	H	P	A	E
McIntyre, lf	0	1	1	0	1	Lord, lf	1	1	5	1	0
D'hanty, 2b	1	1	3	6	1	Oldring, cf	1	1	0	0	0
Cobb, cf	0	0	2	1	0	Collins, 2b	0	1	2	4	0
Crawford, rf	0	1	1	0	0	Baker, 3b	1	1	2	4	0
Moriarity, 3b	0	0	0	4	0	Davis, 1b	1	2	10	0	0
Bush, ss	1	0	4	2	0	Murphy, rf	1	2	2	0	0
T. Jones, 1b	1	2	12	0	0	Barry, ss	0	0	2	2	0
Stanage, c	1	1	4	5	0	Thomas, c	1	2	3	2	0
Summers, p	0	1	0	1	0	Plank, p	0	1	0	0	0
Totals	4	7	27	18	6	Totals	7	11	27	13	2

Philadelphia .....1 0 0 1 0 2 0 3 0—7
Detroit .....0 0 3 0 0 1 0 0 0—4

Home runs—Oldring, Baker, Thomas. Two base hit—Stanage. Sacrifice hits—Murphy, Thomas. Stolen bases—Bush, T. Jones. Bases on balls—Off Plank, 4; off Summers, 4. Hit by pitcher—By Plank, Delehanty, 2. Struck out—By Plank, 3; by Summers, 5. Double plays—Lord-Barry; Collins-Barry-Davis. Time—2:05. Umpires—Kerin and Connolly.

BROWNS' RALLY BEATS YANKS.

St. Louis Finds Quinn for Four Runs in Ninth Session, Beating New York by Five to Four Score.

St. Louis, Mo., Aug. 12.—St. Louis defeated New York with four runs in the ninth inning, 5 to 4. Criss and Stone batted in the winning tallies. Quinn pitched effective ball for the visitors up to the ninth. Score:

St. Louis.	R	H	P	A	E	New York.	R	H	P	A	E
Stone, lf	0	3	3	0	0	Daniels, lf	1	2	2	0	1
Hartzell, 3b	1	0	3	2	0	Wolter, rf	0	0	2	0	0
Newnam, 1b	0	1	5	0	0	Cree, cf	0	0	3	0	0
Griggs, rf	0	0	2	0	0	LaPorte, 2b	0	2	1	1	0
Hoffman, cf	0	1	2	0	0	Knight, 1b	0	0	9	0	1
Wallace, ss	1	1	4	4	2	Foster, ss	1	1	2	4	0
Tr'dale, 2b	1	1	4	2	0	Austin, 3b	1	1	0	1	0
Killifer, c	0	1	4	2	0	Mitchell, c	1	1	6	1	0
Ray, p	0	0	0	2	0	Quinn, p	0	1	0	4	0
*Criss	1	1	0	0	0						
†Schweitzer	1	0	0	0	0						
Totals	5	8	27	12	3	Totals	4	10	26	11	2

*Batted for Killifer in ninth.
†Batted for Ray in ninth.

St. Louis .....0 1 0 0 0 0 0 0 4—5
New York .....0 0 0 1 0 0 3 0 0—4

Two base hits—Hoffman, Quinn, LaPorte. Sacrifice hits—Knight, Quinn. Double plays—Wallace-Truesdale-Newnam; Wallace-Truesdale. Passed ball—By Mitchell, 1. Stolen bases—Austin, Daniels, Cree, Schweitzer. Hit by pitched ball—By Ray, Mitchell. Bases on balls—Off Ray, 2; off Quinn, 3. Struck out—By Ray, 1; by Quinn, 2. Time—2:02. Umpire—Perrine.

Washington, 9; Cleveland, 0.

Cleveland, O., Aug. 12.—Cleveland was beaten in the first inning by Washington. The final was 9 to 0. Graney was hit by Koestner in batting practice and may be out of the game for two weeks. Score:

Cleveland.	R	H	P	A	E	Wash'ton.	R	H	P	A	E
Niles, ss	0	0	2	4	1	Milan, cf	1	0	2	0	0
Stovall, 1b	0	1	10	2	0	Lelivelt, lf	3	2	0	1	0
Demott, rf	0	0	2	0	0	Killifer, 2b	0	2	3	4	0
Lajoie, 2b	0	2	3	3	0	Elberfeld, 3b	2	1	1	0	0
Easterly, c	0	2	7	1	0	Conroy, lf	2	2	5	0	0
B'ingham, lf	0	0	2	1	0	McBride, ss	1	5	3	5	0
Thomason, cf	0	0	2	0	0	Gessler, rf	1	2	1	0	0
Rath, 3b	0	0	0	2	0	Ainsmith, c	0	0	11	1	0
Harkness, p	0	0	0	3	0	Reisling, p	0	1	0	0	0
Mitchell, p	0	1	0	1	0	Henry, 1b	0	0	3	0	0
Totals	0	6	27	17	2	Totals	9	15	27	9	0

Cleveland .....0 0 0 0 0 0 0 0 0—0
Washington .....4 1 1 0 0 1 0 0 2—9

Hits—Off Harkness, 7 in 2 2-3 innings. Two base hits—Lajoie, Stovall, Killifer, Gessler. Three base hits—McBride, Henry. Sacrifice hit—McBride. Stolen bases—Milan, 2. Double play—Ainsmith-Killifer. Bases on balls—Off Harkness, 2; off Mitchell, 1; off Reisling, 1. Hit by pitcher—By Harkness, 1 [Gessler]. Struck out—By Harkness, 1; by Mitchell, 3; by Reisling, 6. Passed balls—Ainsmith [2]. Wild pitch—Mitchell. Time—1:45. Umpires—O'Loughlin and Egan.

Fond du Lac, 3; Aurora, 1.

Fond du Lac, Wis., Aug. 12.—Fond du Lac won its sixth straight game today, defeating Aurora, 3 to 1. The game was called in the eighth inning. Score:

F. du Lac.	R	H	P	A	E	Aurora.	R	H	P	A	E
[illegible]	[illegible]	[illegible]	[illegible]	[illegible]	[illegible]	[illegible]	[illegible]	[illegible]	[illegible]	[illegible]	[illegible]
Totals	3	6	24	11	0	Totals	1	4	22	[illegible]	[illegible]

Fond du Lac .....[illegible]—3
Aurora .....[illegible]—1

Stolen base—Hanks. Two base hit—Hanks. Three base hit—Campbell. Struck out—[illegible]. Umpire—Quigley.

MINOR LEAGUE STANDINGS

AMERICAN ASS'N.	W.	L.	Pct.	THREE EYES LEAGUE.	W.	L.	Pct.
Minneapolis	80	41	.661	Springfield	71	31	.696
St. Paul	67	52	.563	Rock Island	56	46	.549
Toledo	62	54	.534	Waterloo	56	47	.544
Kansas City	56	55	.515	Peoria	54	48	.529
Columbus	53	58	.477	Bloomington	48	56	.462
Milwaukee	51	63	.447	Davenport	46	59	.438
Indianapolis	49	68	.419	Danville	40	62	.392
Louisville	43	72	.374	Dubuque	40	62	.392

CENTRAL LEAGUE.	W.	L.	Pct.	WESTERN LEAGUE.	W.	L.	Pct.
South Bend	64	34	.653	Sioux City	70	41	.631
Fort Wayne	66	40	.600	Denver	68	42	.618
Dayton	54	44	.551	Lincoln	64	46	.581
Evansville	47	51	.480	Wichita	63	47	.573
Terre Haute	45	54	.455	St. Joseph	49	61	.445
Grand Rap.	43	56	.434	Omaha	46	62	.413
Wheeling	42	57	.424	Des Moines	46	67	.407
Zanesville	39	58	.402	Topeka	34	76	.309

WISCONSIN-ILLINOIS.	W.	L.	Pct.	CENTRAL ASS'N.	W.	L.	Pct.
Appleton	60	36	.625	Quincy	59	39	.602
Rockford	57	40	.588	Ottumwa	57	42	.576
Fond du Lac	55	42	.567	Hannibal	57	42	.576
Racine	50	45	.526	Galesburg	52	47	.525
Madison	45	50	.474	Monmouth	49	51	.490
Green Bay	43	50	.462	Keokuk	48	51	.485
Oshkosh	39	58	.402	Burlington	40	57	.412
Aurora	35	63	.357	Kewanee	34	67	.337

Yesterday's Results.

AMERICAN ASSOCIATION.

Minneapolis, 16; St. Paul, 6.
Louisville, 9; Milwaukee, 3.
No other games scheduled.

THREE EYES LEAGUE.

Peoria, 2; Dubuque, 1.
Rock Island, 8; Bloomington, 1.
Springfield, 1; Waterloo, 0.
Davenport, 3; Danville, 2.

CENTRAL LEAGUE.

South Bend, 7; Wheeling, 2.
Evansville, 2; Fort Wayne, 0.
Grand Rapids, 7; Zanesville, 7 [twelve innings].
Dayton, 7; Terre Haute, 4.

WESTERN LEAGUE.

Lincoln, 9; Denver, 2.
Wichita, 5; Des Moines, 4.
Omaha, 11; Topeka, 3.
Sioux City, 3; St. Joseph, 1.

WISCONSIN-ILLINOIS LEAGUE.

Appleton, 8; Rockford, 1.
Madison, 6; Green Bay, 3.
Fond du Lac, 3; Aurora, 1.
Oshkosh, 4; Racine, 3 [ten innings].

CENTRAL ASSOCIATION.

Monmouth, 4; Ottumwa, 1.
Quincy, 6; Kewanee, 3 [first game].
Kewanee, 3; Quincy, 2 [seven innings].
Hannibal, 4; Galesburg, 3 [ten innings].
Galesburg, 4; Hannibal, 2 [seven innings].
Keokuk, 7; Burlington, 1.

SOUTHERN MICHIGAN LEAGUE.

Adrian, 12; [illegible], 3.
Lansing, 2; Bay City, 1 [eleven innings].
Battle Creek, 5; Saginaw, 0.
Kalamazoo, 3; Jackson, 2.

ILLINOIS-MISSOURI LEAGUE.

Macomb, 1; Pekin, 0.
Clinton, 3; Lincoln, 2.
Jacksonville, 3; Canton, 2.

EASTERN LEAGUE.

Newark, 7; Montreal, 1.
Jersey City, 4; Rochester, 0.
Toronto, 3; Baltimore, 1.

SOUTHERN LEAGUE.

Nashville, 1; Atlanta, 0.
New Orleans, 3; Montgomery, 2.
Memphis, 5; Chattanooga, 2.
Birmingham, 4; Mobile, 2.

RESCUER BROWN STOPS DOVES, 5-3

Shoos Off Two of Them in the Ninth by Strikeouts When Bags Are Clogged.

CHANCE'S CLUB HELPFUL.

P. L. Uses Bat Effectively, Getting Three Hits; Tinker Also Stars in Offense.

Standing of the Clubs.

	W.	L.	Pct.		W.	L.	Pct.
CHICAGO	[illegible]	[illegible]	[illegible]	Cincinnati	50	51	.495
Pittsburg	59	38	.608	Brooklyn	41	58	.414
New York	57	40	.588	St. Louis	40	60	.400
Philadelphia	49	49	.500	Boston	36	67	.350

Yesterday's Results.

Chicago, 5; Boston, 3.
Pittsburg, 3; Brooklyn, 2.
Cincinnati, 5; New York, 4.
St. Louis, 11; Philadelphia, 2.

Games Today.

Chicago at Boston [two games]. Cincinnati at New York.
Pittsburg at Brooklyn. St. Louis at Philadelphia.

BY I. E. SANBORN.

Boston, Mass., Aug. 12.—[Special.]—The tail enders made a lot of trouble for the Cubs today and before they could be subdued, 5 to 3, Manager Chance had to call Ready Rescuer Brown to Reulbach's aid.

Moreover, Brownie had to use all the cunning at his command to avert defeat. They drew the finish so fine that a single would have tied the score in the last half of the ninth and a longer drive would have brought defeat to Chicago, for those pesky Doves filled up the bases on Brownie with only one out. In that exceedingly interesting situation Brown finally got his old hook working right, and struck out two batsmen, the victims being Miller and Abby, both of whom had done some lambasting earlier in the proceedings.

The Doves outbatted the bear cats by a good sized margin and it required perfect work behind both Reulbach and Brown to accomplish victory. There was nothing sensational demanded of the Cubs, but so many home players got on bases that a boot would have kicked the fat into the fire at almost any moment. But the boot never came, consequently the great majority of the Doves' swats were wasted.

Cubs Waste Several Chances.

Chance's men hit Frock comparatively freely, but they experienced a lot of trouble in making their hits count. Opportunities for runs presented themselves constantly, only to be spurned. In their long idleness the Cubs seemed to have lost the art of bunting absolutely, and it cost them heavily in the early rounds. Four times in succession the first Cub at bat hit Frock for a single, but only once out of the four times was that Cub advanced to second base. That time he was driven around the circuit for the first tally.

Not until Frock lost a lot of his hooks and eyes in the seventh inning could Chance's men accumulate any safe margin of tallies. In that round they won the game by bringing all kinds of baseball into play. Only one hit was made in that session, but it was good enough to count three runs in combination with two passes, an error, and a squeeze play. Bill Sweeney perpetrated the only error made in the game, and it really cut no figure in the result, as it was responsible for only one of Chicago's runs. But the finish would have been even more breathless than it was if Bill had not made his wild peg.

Chance Stars with Stick.

To Chance belongs the stick laurels, for he punched out three of Chicago's ten singles and made all but the first one of them count. Tinker was there with two safe raps and took part in one of the scoring bees. Herzog, who recently belonged to the 1910 "In Bad" club, led the Doves in hitting with three safeties, including a double. Fred Lake's new outfield recruit, Sellers, who already has been nicknamed "Colonel," made his bow in left field.

Cubs started wasting opportunities in the second inning. Chance opened it with a scratch hit to Herzog, but Zim crashed head on into a double play by soaking a grounder to Abby. Schulte flied out. Tinker opened the third with a clean single and he, too, was the victim of a double killing when Kling pounded a bounder to Herzog. Reulbach whiffed.

Evers led in the fourth by beating out a bounder to Abby. Sheckard hit one safely over second. Hofman's attempted bunt spouted up into an easy pop fly and another good opening seemed ruined until Chance mauled a single into left far enough to drive Evers home. Sheckard moved up to third, but was nailed at the plate trying to score on Zim's rap and the Bronx Kid was pinched for stealing.

Doves Tie Score in Sixth.

Schulte opened the fifth with a single, but Tinker struck out trying to bunt and the next two perished without advancing Wildfire. That was the way things were going and it was quite plain that one run would not be enough the way the Doves kept finding Reulbach for hits. Big Ed managed to keep two swats from getting together until the sixth, when the Doves tied the score on him. Herzog opened up with a double against the fence, Sweeney bunted past Reulbach and was safe, putting Herzog on third, from where he scored on a high bounder to Chance.

This spurred the Cubs to more desperate deeds, and they won the game in the seventh. Zim and Schulte were passed with no one out. Once more Tinker fozzled on bunting, but redeemed himself by cracking out a single, which filled the bases. Kling forced Joe at second, but Zim scored on it. Schulte made third and Reulbach squeezed him home with a bunt toward first. Sweeney fired the ball home wildly as well as too late, and the other runners moved up on it. Kling scored from third on Evers' out by way of Shean to first. Sheckard flied out.

In the eighth Chance's third single, followed by Zim's first hit and a long fly by Schulte counted the fifth Cub run.

Exit Big Ed; Enter Brown.

The Doves became dangerous in their eighth. Herzog singled and stole on Sweeney's third strike. Miller scratched an infield hit and Abby flied out. Then Beck and Graham cut loose singles, which scored Herzog and Miller. Evers cut off Shean's hit and retired the side. Taking this warning seriously Manager Chance called Brown to the rescue in the ninth.

Brownie got rid of Smith, who batted for Frock, but Col. Sellers and Herzog ripped off clean hard singles. When Sweeney worked Mordecai for a pass the bags were full and the parcels of bugs scattered through the stands rooted hard for a hit to tie it up, but the three fingered star brought his far famed hook curve into play just at the right instant. First Miller fell a victim to it on three strikes, then Abby met exactly the same fate, and the score tells the rest. Score:

CHICAGO.

	AB	R	BH	TB	BB	SH	SB	PO	A	E
Evers, 2b	[illegible]	[illegible]	[illegible]	[illegible]	[illegible]	[illegible]	[illegible]	[illegible]	[illegible]	[illegible]
Sheckard, lf	[illegible]	[illegible]	[illegible]	[illegible]	[illegible]	[illegible]	[illegible]	[illegible]	[illegible]	[illegible]
Hofman, cf	[illegible]	[illegible]	[illegible]	[illegible]	[illegible]	[illegible]	[illegible]	[illegible]	[illegible]	[illegible]
Chance, 1b	[illegible]	[illegible]	[illegible]	[illegible]	[illegible]	[illegible]	[illegible]	[illegible]	[illegible]	[illegible]
Zim'erman, 3b	[illegible]	[illegible]	[illegible]	[illegible]	[illegible]	[illegible]	[illegible]	[illegible]	[illegible]	[illegible]
Schulte, rf	[illegible]	[illegible]	[illegible]	[illegible]	[illegible]	[illegible]	[illegible]	[illegible]	[illegible]	[illegible]
Tinker, ss	[illegible]	[illegible]	[illegible]	[illegible]	[illegible]	[illegible]	[illegible]	[illegible]	[illegible]	[illegible]
Kling, c	[illegible]	[illegible]	[illegible]	[illegible]	[illegible]	[illegible]	[illegible]	[illegible]	[illegible]	[illegible]
Reulbach, p	[illegible]	[illegible]	[illegible]	[illegible]	[illegible]	[illegible]	[illegible]	[illegible]	[illegible]	[illegible]
*Beaumont	[illegible]	[illegible]	[illegible]	[illegible]	[illegible]	[illegible]	[illegible]	[illegible]	[illegible]	[illegible]
Brown, p	[illegible]	[illegible]	[illegible]	[illegible]	[illegible]	[illegible]	[illegible]	[illegible]	[illegible]	[illegible]
Totals	33	5	10	10	5	2	1	27	14	0

*Batted for Reulbach in ninth.

BOSTON.

	AB	R	BH	TB	BB	SH	SB	PO	A	E
Sellers, lf	[illegible]	[illegible]	[illegible]	[illegible]	[illegible]	[illegible]	[illegible]	[illegible]	[illegible]	[illegible]
Herzog, 3b	[illegible]	[illegible]	[illegible]	[illegible]	[illegible]	[illegible]	[illegible]	[illegible]	[illegible]	[illegible]
Sweeney, 1b	[illegible]	[illegible]	[illegible]	[illegible]	[illegible]	[illegible]	[illegible]	[illegible]	[illegible]	[illegible]
Miller, rf	[illegible]	[illegible]	[illegible]	[illegible]	[illegible]	[illegible]	[illegible]	[illegible]	[illegible]	[illegible]
Abby, ss	[illegible]	[illegible]	[illegible]	[illegible]	[illegible]	[illegible]	[illegible]	[illegible]	[illegible]	[illegible]
Beck, cf	[illegible]	[illegible]	[illegible]	[illegible]	[illegible]	[illegible]	[illegible]	[illegible]	[illegible]	[illegible]
Graham, c	[illegible]	[illegible]	[illegible]	[illegible]	[illegible]	[illegible]	[illegible]	[illegible]	[illegible]	[illegible]
Shean, 2b	[illegible]	[illegible]	[illegible]	[illegible]	[illegible]	[illegible]	[illegible]	[illegible]	[illegible]	[illegible]
Frock, p	[illegible]	[illegible]	[illegible]	[illegible]	[illegible]	[illegible]	[illegible]	[illegible]	[illegible]	[illegible]
*Smith	[illegible]	[illegible]	[illegible]	[illegible]	[illegible]	[illegible]	[illegible]	[illegible]	[illegible]	[illegible]
Totals	39	3	14	16	2	0	1	27	13	1

*Batted for Frock in ninth.

Chicago .....0 0 0 1 0 0 3 1 0—5
Boston .....0 0 0 0 0 1 0 2 0—3

Two base hits—Shean, Herzog. Struck out—By Frock [Reulbach, Tinker]; by Reulbach, 2 [Shean, Sweeney]; by Brown, [Miller, Abby]. Bases on balls—Off Reulbach, 1; off Brown, 1; off Frock, 5. Double plays—Abby-Sweeney; Herzog-Miller-Sweeney. Hits—Off Reulbach, 12 in 8 innings; off Brown, 2 in 1 inning. Time—1:57. Umpires—Klem and Kane.

SPORTING CALENDAR.

SATURDAY, Aug. 13.—Baseball: New York at Sox park; Cubs at Boston [two games]. Track: National all around championships, Marshall field. Swim: I. A. C. river marathon. Cricket: Northwestern tourney, Parkside. Turf: Opening at Hamilton. Trot: Grand circuit, Cleveland; matinées at Wheaton and Austin. Tennis: Wanderers' Athletic club tourney.

SUNDAY, Aug. 14.—Baseball: New York at Sox park.

MONDAY, Aug. 15.—Baseball: New York at Sox park; Cubs at Brooklyn [two games]. Trot: Grand circuit, Fort Erie; Great Western, Peoria. Tennis: National championships, Newport.

TUESDAY, Aug. 16.—Baseball: New York at Sox park; Cubs at Brooklyn. Trot: Grand circuit, Fort Erie; Great Western, Peoria. Fight: Al Kaufmann vs. Bill Lang, New York. Archery: National tourney, Washington park.

WEDNESDAY, Aug. 17.—Baseball: Cubs at Brooklyn. Trot: Grand circuit, Fort Erie; Great Western, Peoria. Archery: National tourney, Washington park.

THURSDAY, Aug. 18.—Baseball: Sox at Philadelphia; Cubs at Buffalo. Trot: Grand circuit, Fort Erie; Great Western, Peoria. Archery: National tourney, Washington park. Yachts: Lipton cup races.

FRIDAY, Aug. 19.—Baseball: Brooklyn at Cub park; Sox at Philadelphia. Trot: Grand circuit, Fort Erie; Great Western, Peoria. Archery: National tourney, Washington park. Yachts: Lipton cup races.

NOTES OF THE CUBS.

Boston, Mass., Aug. 12.—[Special.]—Two more games here tomorrow.

The Cubs now have won ten and lost four games on the trip with six more to play before starting home.

Graham and Frock collided going after Hofman's bunt pop fly in the fourth inning and Frock went down for the count, but Graham clung to the ball.

Beaumont batted for Reulbach in the ninth and flied out after Kling had drawn a pass. Evers fouled out, Sheckard walked, and Hofman skied to Sellers.

Reulbach was hit by a slow curve just before he squeezed Schulte home in the seventh, but Umpire Klem did not think Ed ducked frantically enough, so refused to let him go to first.

Two halves of the first inning were near duplicates. In the opening half two Cubs went out, Hofman singled and was caught stealing. In the other half two Doves went out, Sweeney singled and was caught stealing.

Sweeney walked in the fourth and went to third on Abby's safe crack after Miller flied out, but Beck lofted one to Schulte for the third out. That was the only time a Dove passed second base until the sixth inning.

Word reached the Cubs by grapevine that Floyd Kroh was with Bugs Raymond's outlaw team in Atlantic City as was suspected. His belongings aside from his baseball tools still are with the Cubs and unclaimed by the deserter.

Evers, Schulte, Sheckard, and Treasurer Williams will go to Troy tomorrow night to spend Sunday. Evers and Williams, the new shoe firm, will inspect Johnny's Troy store and Schulte and Sheckard will go fishing.

Because of the double headers tomorrow the Cubs had to change their plans of going to New York that night. They will be unable to catch the boat on which accommodations had been engaged weeks ago, but will go by a late train instead.

PIRATES VICTORS OVER INFANTS, 3-2

Champions Bag Another Game in Ninth Round by Hammering Ball Hard.

PITTSBURG GETS 12 HITS.

Errorless Fielding Behind Pitcher Bell, However, Prevents Worse Beating.

Brooklyn, N. Y., Aug. 12.—Pittsburg won another hot battle from Brooklyn, 3 to 2. The visitors made twelve hits, including two doubles and a triple, off Bell, but brilliant fielding held down the runs. Score:

Pittsburg.	R	H	P	A	E	Brooklyn.	R	H	P	A	E
Byrne, 3b	[illegible]	[illegible]	[illegible]	[illegible]	[illegible]	Davidson, cf	[illegible]	[illegible]	[illegible]	[illegible]	[illegible]
Leach, cf	[illegible]	[illegible]	[illegible]	[illegible]	[illegible]	Daubert, 1b	[illegible]	[illegible]	[illegible]	[illegible]	[illegible]
Clarke, lf	[illegible]	[illegible]	[illegible]	[illegible]	[illegible]	Wheat, lf	[illegible]	[illegible]	[illegible]	[illegible]	[illegible]
Wagner, ss	[illegible]	[illegible]	[illegible]	[illegible]	[illegible]	Hummel, 2b	[illegible]	[illegible]	[illegible]	[illegible]	[illegible]
Miller, 2b	[illegible]	[illegible]	[illegible]	[illegible]	[illegible]	Dalton, rf	[illegible]	[illegible]	[illegible]	[illegible]	[illegible]
Flynn, 1b	[illegible]	[illegible]	[illegible]	[illegible]	[illegible]	Lennox, 3b	[illegible]	[illegible]	[illegible]	[illegible]	[illegible]
Wilson, rf	[illegible]	[illegible]	[illegible]	[illegible]	[illegible]	Smith, ss	[illegible]	[illegible]	[illegible]	[illegible]	[illegible]
Gibson, c	[illegible]	[illegible]	[illegible]	[illegible]	[illegible]	Bergen, c	[illegible]	[illegible]	[illegible]	[illegible]	[illegible]
Leifield, p	[illegible]	[illegible]	[illegible]	[illegible]	[illegible]	Bell, p	[illegible]	[illegible]	[illegible]	[illegible]	[illegible]
*Hyatt	[illegible]	[illegible]	[illegible]	[illegible]	[illegible]						
Leever, p	[illegible]	[illegible]	[illegible]	[illegible]	[illegible]						
Totals	3	12	27	9	0	Totals	[illegible]	[illegible]	[illegible]	[illegible]	[illegible]

*Batted for Leifield in 8th.

Pittsburg .....[illegible]
Brooklyn .....[illegible]

Two base hits—Leach, Miller, Wilson, [illegible]. Three base hits—Byrne, Hummel. Sacrifice hits—Dalton [2], Flynn, Gibson, Leifield, Smith. Double play—Leifield-Byrne-Flynn. Bases on balls—Off Leifield, 3. Struck out—By Bell, 2; by Leever, 1. Hit by pitcher—By Leifield, 1 [Lennox]. Hits—Off Leifield, 8 in 8 innings. Time—1:50. Umpires—O'Day and Brennan.

Cincinnati, 5; New York, 4.

New York, Aug. 12.—Cincinnati got seventeen hits off Crandall and Wiltse while New York was making five off Burns and Beebe and won, 5 to 4. Clarke's single in the ninth sent in the winning run. Score:

Cincinnati.	R	H	P	A	E	New York.	R	H	P	A	E
Bescher, lf	[illegible]	[illegible]	[illegible]	[illegible]	[illegible]	Devore, lf	[illegible]	[illegible]	[illegible]	[illegible]	[illegible]
Egan, 2b	[illegible]	[illegible]	[illegible]	[illegible]	[illegible]	Doyle, 2b	[illegible]	[illegible]	[illegible]	[illegible]	[illegible]
Hoblitzel, 1b	[illegible]	[illegible]	[illegible]	[illegible]	[illegible]	Snodgrass, cf	[illegible]	[illegible]	[illegible]	[illegible]	[illegible]
Mitchell, rf	[illegible]	[illegible]	[illegible]	[illegible]	[illegible]	Murray, rf	[illegible]	[illegible]	[illegible]	[illegible]	[illegible]
Paskert, cf	[illegible]	[illegible]	[illegible]	[illegible]	[illegible]	Bridwell, ss	[illegible]	[illegible]	[illegible]	[illegible]	[illegible]
McLean, c	[illegible]	[illegible]	[illegible]	[illegible]	[illegible]	Devlin, 3b	[illegible]	[illegible]	[illegible]	[illegible]	[illegible]
Clarke, c	[illegible]	[illegible]	[illegible]	[illegible]	[illegible]	Merkle, 1b	[illegible]	[illegible]	[illegible]	[illegible]	[illegible]
Downey, ss	[illegible]	[illegible]	[illegible]	[illegible]	[illegible]	Myers, c	[illegible]	[illegible]	[illegible]	[illegible]	[illegible]
Phelan, 3b	[illegible]	[illegible]	[illegible]	[illegible]	[illegible]	Crandall, p	[illegible]	[illegible]	[illegible]	[illegible]	[illegible]
Burns, p	[illegible]	[illegible]	[illegible]	[illegible]	[illegible]	Wiltse, p	[illegible]	[illegible]	[illegible]	[illegible]	[illegible]
Beebe, p	[illegible]	[illegible]	[illegible]	[illegible]	[illegible]						
Totals	5	17	27	15	1	Totals	[illegible]	[illegible]	[illegible]	[illegible]	[illegible]

Cincinnati .....[illegible]
New York .....[illegible]

Two base hits—Snodgrass, McLean, [illegible]. Three base hits—Merkle, Mitchell. Sacrifice hits—[illegible]. Stolen bases—Paskert [2], Doyle, [illegible]. Double plays—Doyle-Merkle [2]. Struck out—By [illegible] 3; by Wiltse, 1. Bases on balls—[illegible]. Hit by pitcher—By [illegible]. Wild pitches—Crandall, Beebe. Hits—Off Crandall, 15 in [illegible]. Time—1:53. Umpires—Johnstone and [illegible].

St. Louis, 11; Philadelphia, 2.

Philadelphia, Pa., Aug. 12.—St. Louis broke its long losing streak today by defeating Philadelphia, 11 to 2. The visitors hit Moren's delivery hard, bunching singles in three innings and driving him off the rubber in the sixth. Score:

St. Louis.	R	H	P	A	E	Phila.	R	H	P	A	E
Huggins, 2b	[illegible]	[illegible]	[illegible]	[illegible]	[illegible]	Titus, rf	[illegible]	[illegible]	[illegible]	[illegible]	[illegible]
Ellis, lf	[illegible]	[illegible]	[illegible]	[illegible]	[illegible]	Bates, cf	[illegible]	[illegible]	[illegible]	[illegible]	[illegible]
Mowrey, 3b	[illegible]	[illegible]	[illegible]	[illegible]	[illegible]	Grant, 3b	[illegible]	[illegible]	[illegible]	[illegible]	[illegible]
Evans, 1b	[illegible]	[illegible]	[illegible]	[illegible]	[illegible]	Magee, lf	[illegible]	[illegible]	[illegible]	[illegible]	[illegible]
Oakes, rf	[illegible]	[illegible]	[illegible]	[illegible]	[illegible]	Walsh, [illegible]	[illegible]	[illegible]	[illegible]	[illegible]	[illegible]
Bresnahan, c	[illegible]	[illegible]	[illegible]	[illegible]	[illegible]	Luderus, 1b	[illegible]	[illegible]	[illegible]	[illegible]	[illegible]
Zacher, cf	[illegible]	[illegible]	[illegible]	[illegible]	[illegible]	Doolan, ss	[illegible]	[illegible]	[illegible]	[illegible]	[illegible]
Hauser, ss	[illegible]	[illegible]	[illegible]	[illegible]	[illegible]	Dooin, c	[illegible]	[illegible]	[illegible]	[illegible]	[illegible]
Corridon, p	[illegible]	[illegible]	[illegible]	[illegible]	[illegible]	Moren, p	[illegible]	[illegible]	[illegible]	[illegible]	[illegible]
						Brennan, p	[illegible]	[illegible]	[illegible]	[illegible]	[illegible]
Totals	11	13	27	10	1	Totals	[illegible]	[illegible]	[illegible]	[illegible]	[illegible]

St. Louis .....[illegible]
Philadelphia .....[illegible]

Hits—Off Moren, 9 in 5 1-3 innings. Two base hits—Bresnahan, Zacher, Luderus, [illegible]. Sacrifice fly—Zacher. Double plays—Hauser-Huggins-Evans; Hauser-Evans. Stolen bases—Ellis [2], Mowrey, Bresnahan, [illegible]. Bases on balls—By Corridon, 4; by Moren, 2. Struck out—By Corridon, 3; off Moren, 1; off Brennan, 3. Hit by pitched ball—By Moren, Evans, Oakes. Passed balls—Bresnahan, 2. Time, 2:05. Umpires—[illegible] and Emslie.

Studebaker

There never was so much real genuine value in a Motor Car for the money as there is in the E-M-F "30" at $1,250. Its fame is world wide. Owners love it and never get tired of driving it. They never get tired of singing its praises. If you know an E-M-F owner ask him a few questions and you will be moved by his enthusiasm.

This car may be spoken of in precisely the same way. It can't be touched in quality, efficiency and general all around reliability by any car in the world at anything near the price—$750. It is sturdy and neat and classy and you can go here, there and anywhere in it with the utmost ease and economy.

Licensed Under Selden Patent

Telephone Calumet 4785 Studebaker Michigan Boulevard and 21st St.

MID-SUMMER brings many money-saving opportunities to those who have waited or are looking ahead in the matter of clothing.

Popular lines are broken, and odds and ends of sizes here and there throughout our stock afford great values for bargain-hunters.

Now, while much of the season is still left, we have revised and reduced our prices in order to clear out the summer stocks while they are still seasonable.

There's a range from a third to a half off of most prices here.

It is your harvest time.

Browning, King & Co

B K C

CLOTHING, FURNISHINGS AND HATS,
191 AND 193 STATE STREET,
CHICAGO.

We close at 6 P. M. today.

WHERE TO EAT.

BRIGGS HOUSE CAFE

The Sunday Table d'Hote Dinner served at this popular Restaurant is pronounced by epicures to be the best in Chicago.

Hours: 12 m. to 8 p. m. Price 60 Cents

MUSIC

KING'S RESTAURANT
112-118 FIFTH AVENUE

Has stood the test for 30 years. Meals at all hours. Open day and night. Occupies entire building. Separate banquet rooms. King's Table d'Hote Dinners have become world famous. 10 courses. Sundays and Holidays, 75c. Vocal and Instrumental Music.

RAVINIA PARK—Concert every Aft. and Eve. Walter Damrosch and N. Y. Symphony Orchestra. Most beautiful Summer Garden around Chicago. Admission 25c. Special train C. & N. W., also N. W. "L" or surface lines.

Sterling Tires are only as good as the best, but Sterling Blue Tubes have no equal. There are mechanical as well as chemical reasons for this superiority, which is apparent to the naked eye. Somewhat higher in price than most other tubes, but much cheaper per mile. Dealers everywhere. Booklet. Sterling Rubber Works, Rutherford, N. J.

For Sale by Chicago Iron Store, [illegible] and Halsted Sts.

ADVERTISE IN THE TRIBUNE

If Fate Compels You to Go Bad, Take the Count in a Genteel Way.

UHLAN SHATTERS WORLD'S RECORD

Billings' Great Gelding Trots Mile in 1:58¾ Without Shield at Cleveland.

TANNER HANDLES REINS.

Beats Lou Dillon's Mark for Same Feat; Governor Orders Pool-selling Stopped.

WORLD'S RECORDS BY UHLAN.

	¼.	½.	¾.	Mile.
*Aug. 9—To wagon..	:30¼	:59½	1:30¼	2:01
†Aug. 12—To sulky..	:29¾	:59	1:29¾	1:58¾

*For trotting geldings. †Without wind shield.

Cleveland, O., Aug. 12.—[Special.]—"Uhlan, 1:58 3-4, King of Harness Horses, Trotters or Pacers," was the title hung up at the North Randall Grand Circuit meeting today. The black son of Bingen, 2:06¼, trotted the mile track without a falter all the way and going as freely and easily at the wire as if he had not trotted faster than any horse ever trotted or paced before without the aid of a wind shield.

The wild cheers of a crowd of 10,000 harness horse lovers, who realized as the quarter miles were reeled off by the sweet stepping trotter that marks were falling with every step, did not bother the big black gelding. He tossed his head proudly, however, when Doc Tanner jogged him back to the stand to hear that the mile had been turned at speed such as no other horse had accomplished without artificial aid.

Runner Helps in Pace.

Uhlan was followed to the three-quarter pole by a runner hitched to a sulky. John Dickerson, driving the runner, closed the gap of two cart lengths as they rounded into the stretch and then came along fast. Not until two strides from the wire did Tanner touch the gelding. Then he laid on his short whip in four or five quick, short flicks. He knew he almost equaled Lou Dillon's mark behind a wind shield and wanted to better it. The whipping had little effect, however, yet the mark set up was a quarter of a second under that of Uhlan's stablemate. Both the great trotters are owned by C. K. G. Billings of New York.

The mark is the recognized world's championship for harness horses, wind shield marks being under the ban. Dan Patch paced a mile behind a wind shield in 1:55 and Lou Dillon's mile was in 1:58½. No other records come near to that set by Uhlan. The best record ever set up by harness horses without the aid of a wind shield carried in front of the performers and attached to a sulky drawn by a running horse is the 1:59¼ of Star Pointer, Audubon Boy, and Minor Heir. The three pacers touched that mark in the open, which is a half second slower than the new mark set up by Uhlan, a trotter.

Proctor a Prophet.

The words of Veteran Bob Proctor, former trainer of Uhlan, who drove the great gelding against Hamburg Belle last year in both the match at North Randall, where Hamburg Belle won and at Readville, where Uhlan outtrotted the great mare in slower time than he had been bested in here, were proved those of a prophet today. Monday, just before Uhlan trotted his mile to a wagon in 2:01, Proctor said: "He'll beat any trotter in the world—any pacer, too."

The performance today, following within the week in which Uhlan set up the wagon trotting mark of 2:01, establishes another record—the trotting of two heats in a week in average time under two minutes.

The great crowd at today's races, the best of the week, had been worked to a high pitch of enthusiasm by the whipping finishes and fast time in the regularly carded races before Uhlan was brought out. When it was seen that he was hitched to a sulky and that Doc Tanner, the gelding's trainer, was driving it was predicted the two minute mark would be bettered.

Fractional Time by Uhlan.

The gelding and the runner scored down once before Starting Judge Robert Newton gave the word. The first post was reached in :29¾. The half was turned in :59, the equal of any half on record. That quarter required just :29¼. The three-quarter pole was passed in 1:29¾, the third quarter in :30¾. Then the runner moved up and Uhlan fought for the lead to the wire, the final quarter of the mile in 1:58¾ being in :29.

Gov. Harmon today notified Sheriff Hirstius of Cuyahoga county stop pool selling, which has been going on at the grand circuit races all week, and this afternoon Deputy Stannard proceeded to the track. He presented a warrant to H. K. Devereux, president of the Forest City Live Stock and Fair company, charging him with permitting gambling, but later released him on his own recognizance. The pool selling continued.

The Rev. A. S. Gregg, an international reform bureau agent, made a complaint to the governor yesterday. The races end tomorrow.

Fast Heat by Ess H. Kay.

A season's record came near falling in the Forest City Stake race the third event of the day. Ess H. Kay, pushed by Ella Ambulator and Walter W., paced the first heat in 2:02¼, equaling the mark set by Ross K. at Detroit last week. Walter Hal took the second heat and Merry Widow the third, Walter Hal winning first money under the three heat plan.

The final heat of the first division of the Tavern "Steak," continued from yesterday, went to Henry H., who had captured two heats before darkness fell. Joan had little trouble in winning over the entries in the second division of the race, except in the third heat, when Willy finished second by a nose.

Emily Ellen, winner of the Horseman and Spirit of the Times Futurity at Detroit last week, was an easy winner in the 2:19 trot for 3 year olds. Four heats of the 2:17 trot were decided without a winner developing and the finish was postponed until tomorrow.

Summary of Races.

First division, Tavern "steak," 2:16 trot, purse $5,000 [3 in 5, concluded from yesterday]:

Henry H., b.g., by Gregory [F. S. Jones]	1	1	2	1
Robert A., b. g. [Townsend]	11	2	1	2
Creighton, b. g. [Lassell]	[illegible]			
Helen Turner, b. m. [Terwilliger]	[illegible]			
Fair Maiden, b. m. [Dodge]	[illegible]			dr
Baron Alcyone, br. g. [White]	4	4	6	
Walter J., blk. g. [Shropshire]	8	10	4	
S. B. E., blk. g. [Kobler]	6	11	10	
Wildfire Girl, br. m. [Burke]	10	7	8	
Carnation, b. g. [Rinehart]	7	8	11	
Prospector, b. s. [G. A. Shaw]	9	9	9	
Peter Dorsey, b. g. [D. Shaw]				dr

*Only horses inside money started.

Time—2:11¼; 2:10¼; 2:13; 2:10¾.

2:19 trot, for 3 years olds, sweepstakes with $500 added [2 in 3]:

Emily Ellen, blk. f., by Todd [McDonald]	1	1
Lady Greengoods, b. f. [E. Grady]	2	2
Dolly Direct, blk. f. [Tallman]	[illegible]	
Mamelle, br. c. [Dickerson]	[illegible]	
[illegible], ch. f. [McDevitt]	[illegible]	
[illegible], b. c. [Proctor]	[illegible]	

Time—2:13¾; 2:10¾.

Second division, Tavern "steak," 2:16 trot, purse $5,000 [3 in 5]:

Joan, br. m., by Directum Spier [F. Jones]	1	1	1
Willy, b. s. [Watterson]	[illegible]		
Watage, b. m. [White]	[illegible]		
Direct Tone, br. f. [Ryan]	[illegible]		
Myrtle Granoett, br. m. [Tasell]	[illegible]		
County Jumper, b. g. [Van Brunt]	[illegible]		dr
Bell Mac, b. g. [Lawson]	[illegible]		
Annette R., blk. m. [Wyman]	[illegible]		

Time—2:08¼; 2:10¼; 2:08¾.

Forest City Stakes, 2:06 pace, purse $2,000 [three heat plan]:

Walter Hal, gr. s., by Walter Direct [Geers]	6	1	2
Merry Widow, br. m. [James]	[illegible]		
Ess H. Kay, b. g. [White]	1	[illegible]	
Ella Ambulator, b. m. [McDonald]	[illegible]		
Walter W., b. g. [Snow]	[illegible]		
Maconda, b. m. [Albin]	[illegible]		
Willie Benton, b. s. [Gosnell]	[illegible]		
Fred S., b. g. [Barnes]	[illegible]		ds
Tom Swift, blk. g. [Dean]	[illegible]		

Time—2:02¼; 2:04; 2:06¾.

2:17 trot, purse $1,000 [3 in 5], unfinished:

Silent Brook, rn. g., by Silent Brook [Geers]	1	1	2	3
Beryl, b. s. [Bluim]	[illegible]			
Pearl Pauline, br. m. [Skahen]	[illegible]			
Penn, br. s. [McDonald]	[illegible]			

Time—2:10¼; 2:11¾; 2:12¼; 2:14¼.

KAUFMANN TO FIGHT BILL LANG.

Ketchel Cancels Bout with Coast Man Because of Sore Foot and Other Go Is Substituted.

New York, Aug. 12.—The Ketchel-Lang bout, to have been held here at the Fairmount A. C. on Tuesday next, has been called off. Instead Al Kaufmann and the Australian will go ten rounds on the same date. Ketchel has a sore foot, is suffering with boils, and his manager asked that the bout be cancelled.

Window Dressers to See Wrestling.

"Ed" Wallace and "Irish" Hegerty will meet in a wrestling contest at the picnic of the Window Dressers' association at Glenwood park tomorrow.

Chicago Police Team Which Won Revolver Shoot at Camp Perry

From left to right—Pidgeon, Farrell, Kilgore, Hanson, Weidling.

HISTORY OF TROTTING RECORD FOR 25 YEARS.

Maud S.—Cleveland, July 30, 1885, 2:08¾.
Sunol—Stockton, Cal., Oct. 20, 1891, 2:08¼.
Nancy Hanks—Chicago, Aug. 17, 1892, 2:07¼.
Nancy Hanks—Independence, Ia., Aug 31, 1892, 2:05¼.
Nancy Hanks—Terre Haute, Ind., Sept. 28, 1892, 2:04.
Alix—Galesburg, Ill., Sept. 6, 1894, 2:03¾.
The Abbot—Terre Haute, Ind., Sept. 16, 1900, 2:03¼.
Cresceus—Cleveland, O., July 26, 1901, 2:02¾.
Cresceus—Columbus, O., Aug. 1, 1901, 2:02¼.
Lou Dillon—Memphis, Tenn., Oct. 24, 1903, 1:58½.

JACK JOHNSON NEAR ARREST

Champion 'Tipped Off' That Jail Awaits Him at Hammond.

AFTERMATH OF KENNY SUIT.

Former Friend Seeks $1,000; Negro Says Langford Fears Kaufmann.

Somebody "tipped off" to Champion "Jack" Johnson that arrest awaited him, so he did not appear last night in vaudeville at Towles' opera house in Hammond, Ind. Five hundred persons who had paid $1 each received their money from Manager George Munderbach.

Most of the town had turned out and lined the sidewalks to see the negro whiz by in his automobile. That they were disappointed was due to a "leak" regarding the plans of "Yank" Kenny, a trainer and former sparring partner of the champion. Kenny had a bill for his services and when he heard of Johnson's intention to appear in Hammond he filed a suit for $1,000 in the Superior court of Lake county and placed a summons for Johnson in the hands of Deputy Sheriff George Blockl.

Kenny is said to have told his plans to persons who used the telephone to communicate with Johnson. The theater manager said he intended to sue Johnson for the loss resulting from his nonappearance.

Threat Does Not Fease Jack.

The champion did not appear worried over the suit threatened by the Hammond theater and found time to talk of Langford's action in calling off his fight with Kaufmann.

He said he was not surprised when he learned that the Boston negro would not fight Al. "And he accused me of being yellow," Jack said as he laughed at the supposed cowardice of the "tar baby," "and a lot of persons stood for his accusations. Well, I guess they'll form a different opinion now.

"Sam's act is sure to hurt the fight game, especially in Philadelphia, where they offer more money for six round bouts than any other place in this country. Langford's attempt to hold up Promoter Edwards for $7,500 was only one way of crawling out of the fight. Why, it is ridiculous for him to say that a twenty-four hours' postponement of the fight impaired his condition. If anything, the rest from the daily routine of training should have done him god.

"I guess Sam thought Kaufmann would do things to him and the result of this match might hurt his reputation. His attitude in this fight will put him further away from a match with me than anything else he could have done, and, believe me, he will have to whip all the promising heavyweights in the next year before I will give him a match."

Johnson Gives "Tex" Boost.

Johnson was surprised to hear that Tex Rickard had quit the promoting game. Jack said Tex was the gamest promoter he ever knew, and that he was going to give Rickard al the chances he wanted to bid for his next fight.

Upon learning that Joe Gans, the former middleweight king, was to be buried today, Jack telegraphed money to Baltimore to have a large floral piece sent to the grave of the once great fighter.

The colored champion returned from Racine, Wis., early yesterday morning, where he appeared in a show. Jack said he was given a great reception. He will leave for Cleveland tomorrow, where he opens his thirty weeks' theatrical tour on Monday.

RICKARD GOES BACK TO MINES.

"Tex" Says He Is Through Promoting Fights and Will Devote Time to Digging Coal.

San Francisco, Cal., Aug. 12.—Tex Rickard, coal mine owner, who left here four weeks ago for a sojourn in the southern part of the state as Tex Rickard, prize fight promoter, has returned. His message to the people is that he is through with the fight game. "I've pulled off my last fight," he said last night. "The Jeffries-Johnson show at Reno was my last appearance as a promoter. It isn't that I love the fight game less, but that I love that coal mine more."

SARATOGA RACE RESULTS.

First race, 11-16 mile—Helen Barbee, 110 [Archibald], 6 to 5, won; The Hague, 110 [Koerner], 8 to 1, second; Van Zee, 110 [Butwell], 30 to 1, third. Time, 1:10 2-5. Pleasant, Ellen Hall, Whin, Ivabel, Ganogue, Excellence, Indora, Decency, Indian Girl, Pickaninny, Innisthorpe, Busy Miss, and Marsand ran.

Second race, ¾ mile—Shannon, 105 [Shilling], 3 to 1, won; Herkimer, 110 [Butwell], 7 to 5, second; Rosseaux, 100 [McCahey], 6 to 1, third. Time, 1:23. Duke of Ormonde, Scarpia, Medallion, Sewer, and Uncas Chief ran.

Third race, the Schenectady selling stakes, 3 year olds and up, $2,000, 1 mile—Restigouche, 108 [Shilling], 9 to 20, won; Bonnie Kelso, 110 [Powers], 15 to 1, second; Jacqueline, 88 [Nolan], 10 to 1, third. Time, 1:42 4-5. Big Stick, Wise Mason, The Squire, and Jupiter Joe ran.

Fourth race, handicap, 1 3-16 miles—Firestone, 122 [Shilling], 8 to 5, won; Tasteful, 94 [Garner], 12 to 5, second; Bob R. [Lang], 7 to 2, third. Time, 2:04. High Private ran.

Fifth race, 1 3-16 miles—Bellerive, 101 [Lang], 10 to 1, won; Montgomery, 109 [Shilling], 11 to 5, second; The Peer, 105 [Beauchotea], 9 to 2, third. Time, 2:19. Star Actor, Whidden, Choirmaster of Chesterbrook, Marigot, Charivari, and Radium Star ran.

Sixth race, ¾ mile—Swannanoa, 105 [Estep], 20 to 1, won; Rockville, 108 [Lang], 9 to 2, second; Savannah, 105 [Keogh], 5 to 2, third. Time, 1:14. Coiston, Footlights Any Port, Mamao, Old Boy, Dike, Idleweiss, Bartherne, Owanux, Via Octavia, Bourbon, Besa, Roseguy, Antelope, and Adams Express ran.

'WATER DOGS' IN SWIM TODAY

Ninety-five Entered in Two Mile I. A. C. River Event.

THREE RULE AS FAVORITES.

Handy, McDermott, and McGillivray Equal Choices for First.

FACTS ABOUT RIVER SWIM.
Start—At life saving station, mouth of the river, 12:30 p. m.
Finish—At Jackson boulevard bridge.
Distance—Approximately two miles.
Record holder—H. J. Handy, 43:10, made in 1909.

After being put through a rigid physical examination yesterday the ninety-five long distance swimmers who will take part in today's annual river swim under the auspices of the Illinois Athletic club were declared to be in perfect condition by the examining physicians, Dr. E. W. White and Dr. L. A. Stillman.

The test was pronounced more severe than those which athletes competing in land Marathon races undergo. Even John Reitz, the oldest contestant in the race, who is in his sixty-sixth year, was pronounced as fit physically as his younger competitors.

Knights Templar to See Race.

Visiting Knights Templar will view the race from private launches and from bridges, piers and docks as the event was arranged as a climax to the conclave. Ample police protection has been arranged to insure safety along the course, while two patrol boats will keep the river free of traffic during the race. The committee in charge last night decided to double the number of Red Cross physicians following the swimmers in boats and in addition each contestant will be accompanied by a rowboat manned by two expert swimmers.

H. J. Handy and Perry McGillivray of the I. A. C. and Michael McDermott, the Central Y. M. C. A. star, still rule favorites, but on account of the unknown ability of a number of the contestants a "dark horse" might win the first leg on the William Hale Thompson perpetual trophy. Last year Handy established a record of 43:10 for the distance and owing to the large number of crack swimmers entered this mark is expected to be lowered.

Contestants in Events.

The numbers which will appear on the prow of each boat to identify the swimmer alongside, with the contestants' names, follow:

No.	Name.	Club.	No.	Name.	Club.
1	H. J. Handy	I. A. C.	50	G. Manos	Un.
2	A. Jaeger	I. A. C.	51	A. Bridge	Un.
3	J. Reitz	Un.	52	T. Slaiz	Un.
4	M. Reinsberg	O. R. A. C.	53	J. Kuhiman	Un.
5	R. Rose	I. A. C.	54	E. Torrey	H. W.
6	F. Armstrong	Un.	55	P. Fleming	Un.
7	R. Benson	Un.	56	F. Watson	Un.
8	C. Weber	I. A. C.	57	W. Loehde	C. A. A.
9	J. Stener	Un.	58	D. Robinson	Un.
10	J. Williams	Un.	59	F. Frost	D. A. C.
11	J. Cizek	T. A. C.	60	H. Dahlstrom	R. S. C.
12	T. Mitchell	T. C. A. C.	61	H. Nelson	Un.
13	J. Post	Un.	62	F. Tracey	C. A. A.
14	F. Elliott	I. A. C.	63	E. Walters	C. A. A.
15	C. Douglas	Un.	64	J. Briggs	C. A. A.
16	E. Hoyt	Un.	65	W. Merriam	C. A. A.
17	B. Hoyt	Un.	66	K. Hussagh	C. A. A.
18	W. Delstung	C. T.	67	B. Olson	C. A. A.
19	T. McGurn	Un.	68	S. Nicol	C. Y. M. C. A.
20	A. Ernst	Un.	69	O. Seuring	Un.
21	J. Keller	Un.	70	A. Amos	C. Y. M. C. A.
22	W. Levy	Un.	71	R. Foster	Un.
23	R. Rayburn	Un.	72	A. Hess	W. S. Y. M. C. A.
24	A. Kaufman	Un.	73	A. Miller	I. A. C.
25	A. Soloski	W. B. A. C.	74	E. Du Vall	Un.
26	A. Little	N. U.	75	T. Todd	C. B. C.
27	A. Vastano	Un.	76	O. Wilson	Un.
28	J. Russell	Un.	77	R. Reed	Un.
29	A. Ralston	Un.	78	F. Green	Un.
30	F. Lowrey	Un.	79	O. Prestien	Un.
31	S. Solomon	Un.	80	P. McGillivray	I. A. C.
32	J. Anderson	Un.	81	F. Bornaman	C. A. A.
33	W. Hern	Un.	82	R. Jensen	Un.
34	D. Thompson	Un.	83	J. Brookenridge	W. S. Y. M. C. A.
35	R. Schlenin	Un.			
36	M. McDermott	Un.	84	C. Diehl	Un.
37	W. Lund	A. A. C.	85	N. Shannon	Un.
38	A. Woods	A. A. C.	86	A. Nelson	Un.
39	R. Holmes	I. P. A. C.	87	F. Jahour	B. A. C.
40	W. Flannigan	P. A. C.	88	A. Kelly	Un.
41	T. Faran	Un.	89	G. Johnson	I. A. C.
42	P. Phillips	Un.	90	W. Vollborth	I. A. C.
43	C. Brown	Un.	91	W. Healy	C. A. A.
44	L. Parker	Un.	92	G. Portos	Un.
45	H. Reick	Un.	93	H. Meara	Un.
46	O. Schadt	C. Y. M. C. A.	94	F. Gordon	Un.
47	J. Scovel	I. A. C.	95	A. Clyde	Un.
48	W. Vosburg	I. A. C.			
49	A. Olsen	Un.			

Police Stop Fight Pictures.

Pasadena, Cal., Aug. 12.—[Special.]—Officers last night stopped an exhibition of the Jeffries-Johnson fight pictures at Arcadia, but permitted a picture of a bullfight which shows nine horses and one bull killed.

BIG ATHLETIC EVENT TODAY

Stars of Country to Strive for All Around Title.

MEET AT MARSHALL FIELD.

College Men Conceded to Have Good Chance for Victory.

BY WALTER H. ECKERSALL.

Athletes from all sections of the country, with club and college affiliations, will strive for the highest honor in American amateur athletics today when the twenty-seventh annual National Amateur Athletic union all-around championships will be held on Marshall field under the auspices of the Chicago Athletic association.

In its twenty-six years' history the event has been won only twice by college athletes. In 1896 L. P. Sheldon, Yale broad jumper, won the honor from a small field, and in 1908 John Bredemus, formerly of Princeton, annexed the event. Ellery Clark of Boston won the contest on two different occasions, but not while he was an undergraduate at Harvard.

According to James E. Sullivan, who will referee today's event and who has acted in this capacity for the last twenty-six years, the A. A. U. will welcome the appearance of college athletes. This year, for the first time, western colleges will be represented by athletes whom critics declare have good chances of winning the title.

Crawley Strong Contender.

William Crawley of the University of Chicago, captain of this year's Maroon football team, is looked upon as a strong contender. He has been training for the last month and is in great condition to go after the honor. Austin Menaul, another Maroon star, also is considered as having a chance.

Leslie Byrd, who graduated from Milford High school this spring and will enter Illinois this fall, is a contestant who is sure to score heavily in a number of events. A Chicago athlete of preparatory school experience who will attract a deal of attention today is Eugene Schobinger, who was awarded his diploma at Harvard school this spring and who will enter Harvard university this fall. Schobinger is bound to score many points in the dashes, hurdles, and pole vault, and if he can pick up points in other contests he is sure to be a contender.

G. W. Philbrook, the Notre Dame athlete who was one of the individual point winners in the western conference track and field meet this spring, is an entry who is looked upon as having a great chance. Other athletes with college affiliations, past or present, who are considered chances are J. R. Kilpatrick, Yale; John Bredemus, Princeton; W. A. Draper, Notre Dame; E. C. Quaranstrom, Morningside college; Fred Thomson, Occidental college, Avery Brundage, Illinois, and Victor Kennard, Harvard.

Ten Events on Program.

There are ten events on the program: 100 yard dash, 16 pound shotput, running high jump, 880 yard heel and toe walk, 16 pound hammer throw, pole vault, 120 yard high hurdles, throwing 56 pound weight, mile run, and running broad jump. In determining the scores of the different competitors, the judges have a scale of points by which the performances are determined. The best average in each contest is 1,000 points and the record for the championships is 7,385 points, made by Martin Sheridan in 1909. The contests will start promptly at 12 o'clock.

Following are the winners of championships for the last ten years and their scores:

1900—Harry Gill, Toronto	6,360¼
1901—A. B. Gunn, Buffalo	5,739
1902—A. B. Gunn, Buffalo	6,260¼
1903—E. H. Clark, Boston	6,318¾
1904—Thomas Kieley, Ireland	6,036
1905—M. J. Sheridan, New York	6,820¼
1906—Thomas Kieley, Ireland	6,274
1907—M. J. Sheridan, New York	7,130¾
1908—J. L. Bredemus, Princeton	6,809
1909—M. J. Sheridan, New York	7,385

South Park Swims Today.

Swimming championship for the South Park playgrounds will be decided this afternoon at 2:30 o'clock at Sherman park, Fifty-second street and Center avenue. The events are in two classes; the first for closed divisioned men [unlimited weight] and the second for boys who were in grammar school at the close of the last session. The contests are free to spectators and will be participated in by representatives of all the South Park playgrounds.

Tennis at Wanderers' Club.

The annual tennis tournament of the Wanderers' Athletic club will begin today with matches in scratch singles, handicap singles, and handicap doubles. There are sixty-four entries.

EDWARDS AND SON REPEAT SUCCESS

Win Second Straight Victory in Annual Play for Pater-Filius Golf Cup.

TOURNEY AT MIDLOTHIAN

C. W. and C. J. Booth Finish Next to Leaders; Competition Marked by Low Scoring.

BY J. G. DAVIS.

The adage that lightning does not strike twice in the same place was shattered yesterday when J. A. Edwards, who is better known as "Gus," to his board of trade associates, and his son, Kenneth P., won the annual competition for the Pater-Filius trophy at the Midlothian Country club for the second time in succession. Their score for the thirty-six holes was 160—18—142, six strokes better than their winning total of last year.

C. W. and C. J. Booth, of the Calumet Country club, finished second in a tie with E. S. and Robert Hunter, who had low gross of 156, the best ever recorded in the Blue Island classic. The play in general was marked by the lowest scoring ever seen in the event, the dry course enabling the players to get great distance. Eight pairs had gross totals of 170 or better.

No "Calls" for Edwards Pere.

Edwards père, not forgetting his board of trade training, was long on his putts, and so accurate was his work on the greens he got no "calls" from his partner. Kenneth, who played his usual dashing long game. The Booths had a good chance to tie the winners, but both found the rough at the home hole and took six for what should have been a four. Charley Hunter and his son, Paul, turned in second low gross of 161.

Forty-four pairs, about fifteen less than were entered, started, and of these all but two finished. Among the out of town contestants were C. E. and K. Robinson of Joliet, who made 170—24—146, and W. L. and Gordon Yule of Kenosha, who made 170—22—148. Col. French and son of Rock Island, who are usually seen in competition, were not present and their absence was noted by a number.

Summary of Play.

	G.	H.	N.
J. A. and Kenneth Edwards, Midlot'n	160	18	142
C. W. and C. J. Booth, Calumet	176	32	144
E. S. and Robert Hunter, Midloth'n	156	12	144
G. W. and Ivan Webster, Homewood	163	18	145
J. P. and Ralph Gardner, Hinsdale	165	20	145
C. E. and K. Robinson, Joliet	170	24	146
W. L. and Gordon Yule, Kenosha	170	22	148
G. R. and G. A. Thorne, Midlothian	178	30	148
W. J. and W. S. McDonald, Edgewater	176	28	148
T. S. and Frank Swiries, Westward Ho	167	18	149
E. L. and C. W. Lobdell, Exmoor	187	38	149
F. J. and F. R. Kitchell, Midlothian	180	30	150
Stewart and M. Clark, Evanston	182	30	152
L. L. and H. R. Cosgitt, Beverly	165	12	153
L. E. and A. J. Burr, Midlothian	177	24	153
E. N. and H. R. Kimbark, Onwentsia	182	28	154
W. S. and M. Crosby, Skokie	177	22	155
R. H. and R. S. Salter, Westward Ho	174	18	156
W. S. and W. S. Harvey Jr., So. Shore	187	30	157
C. S. and Paul Hunter, Midlothian	161	4	157
J. B. and Glen Clarke, Beverly	180	22	158
W. B. and M. Moore, Windsor	180	22	158
William and H. Hough, Calumet	182	24	158
F. R. and R. Pattee, Skokie	188	28	160
L. W. and W. E. McCallum, Calumet	189	28	161
H. B. and Fraser Hale, Skokie	183	20	163
A. P. and F. M. Callahan, Exmoor	191	28	163
F. and E. L. Belfeld, Ravisloe	193	32	163
W. H. and H. S. Brintnall, Homewood	191	28	163
R. H. and Thorne Donnelley, Midlot'n	188	24	164
O. F. and Nelson Buck, Beverly	184	20	164
J. C. and D. H. Ingram, Midlothian	201	36	165
D. W. and Chauncey Cooke, Midlot'n	193	28	165
G. H. and Edward Paine, Midlothian	198	30	168
Judge and R. M. Cutting, Westw'd Ho	192	22	170
C. S. and Chandler Diehl, Exmoor	195	24	171
S. L. and F. L. Sulzberger, Ravisloe	202	28	174
H. H. and W. L. Lobdell, Midlothian	206	32	174
H. and H. Leyser Jr., South Shore	211	34	177
J. and J. Stevenson Jr., Calumet	203	26	177
J. and J. Leimert Jr., Edgewater	219	34	185
William and Allerton Dee, South Shore	226	36	190

Cubanola Takes Yacht Race.

Oshkosh, Wis., Aug. 12.—Cubanola of the White Bear Yacht club won the class B race today on Lake Butte Des Morts, and Keno of the Minnetonka Yacht club won the class C race, opening the regatta season on Oshkosh waters. The class B race was for the Clark Hollister cup and the winners of the first and second places in both classes will be awarded trophy cups.

Evanston Yachts to Race Today.

The Evanston Yacht club will hold the third of a series of five races this afternoon at 2 o'clock to determine the winner of the Commodore cup. The race was postponed from last Sunday on account of the disabling of Wawa. The course will be nine miles in length.

IN THE WAKE OF THE NEWS.

BY HEK.

LIBERA NOBIS.

When we're sorely beset by the storm of base hits,
When we're slumping the slump that's degrading,
We'll look for relief to the triumph of wits
That came in the process of trading.

When we can't do a thing at the bat or on base
And we use every chance to make errors,
And we're rushing headlong to the tail of the race
A pray to the direst of terrors—

In that darkest of hours when they're beating us back
And the cracks of their bats shake and shiver us,
We'll look, look with hope, to the man on third sack
And beg Mr. Lord to deliver us.

Walter Watts is dead at Cambridge, England, aged 83. He played splendid cricket up to three years ago, albeit his hearing and sight had failed utterly.

Now they are talking of erecting a monument to Joe Gans. Put that with the rest. A few weeks from now they'll forget about it. They always do. Those sentimental gushes on the way back from the funeral are as ephemeral as a thirst in a brewery.

Col. Matt Winn of Louisville, Empire City, Juarez, and all those places and the only western racing magnate that is sparking on any cylinder, implies that "the pari-mutuel machines will be the salvation of racing." Now if we only had a lenient set of authorities that would guarantee the salvation of the pari-mutuel machines we would be fixed properly.

You can erase Mr. Gaynor's name from the list of doubtful starters in the New York gubernatorial race if that will help any. He is going sound again after a recent mishap.

This year in baseball will be noted for its brilliant and outstanding individual performers. There are, for example, Ed Walsh and—er—and, well, Ed Walsh.

Apart from that of which you are thinking, Umpire Colliflower is graceful and willowy in action, reminding one of Bunthorne. Do you get Bunthorne? We don't either—that is, not vividly—but he comes back to us again in a dreamy sort of a way in Mr. Colliflower.

Canada does not evince a desperate fondness for the Cells bunch and what goes with it.

It is not yet quite clear whether Tyrus Cobb was on the positive or the negative end of the explanation or apology that put him back in the Detroit lineup.

No, W. W. R., we don't know who owns the Philadelphia ball club and what is more—

Even Battling Nelson concedes that Joe Gans was the greatest lightweight that ever lived, bar one.

Not overlooking the fact, Mr. White, that Gamaliel Gadzooks, s. g. [by Gamaliel McCann, 2:18¼, dam by Irrigation Wilkes 2:19] stepped a mile at Taylorville in 2:21¼, reducing by a full second the world's record for 5-year-old green hobbled pacers cured of botts by Dr. Martingale's Bottine sold in the striped tent east of machinery hall.

It may not be true that Sam Langford was afraid of Al Kaufmann and that his reason for stepping out of the match was just as he stated it, but it is more comfortable to feel the other way about it, seeing that Kaufmann can be construed into a budding "white man's" hope.

Upstairs—We get that part of it where you say, "Now supposing somebody besides a well known and popular ball player opened a string of shoe stores from one end of Monroe street to the other," but the rest of it runs into treasonable invidiousness. Evidently you do not know that everything pertaining to a ball player comes under the head of baseball and goes as such.

Now we are told in 12 point type alluding into a that "golf drives young men to gamble and drink." So does that kind of slush, so it all breaks even.

A young man named Lockwood, of Wixom, Mich., 6 feet 4 and built in proportion, has intimated his desire to learn boxing with a view to becoming a heavyweight fighter. If he fails to realize his ambition he will at least make a good limerick, hailing from a post office that lends itself kindly to that foolish endeavor. Here is the frame work and a prize of a ticket to last night's fireworks is offered for the best completed work.

—Wixom
—fix him
—law
—jaw
—licks him.

CANUCKS BEATEN BY MIXED ELEVEN

Americans, Aided by Three Canadians, Trim Northmen in Cricket Match.

HOME TEAM EASY VICTOR.

United States Willow Wielders Win Tourney Event by Two Wickets and 21 Runs.

The scheduled match between the United States and Canada in the Northwestern cricket tournament at the Parkside grounds yesterday was robbed of its international aspect by the absence of three players picked to play on Uncle Sam's team and the substitution of three Canadian players.

Had the home team played eleven men from this side of the border he match would have gone down into northwestern cricket history as one of the best ever played in this section, but under the conditions the victory of the United States eleven by two wickets and 21 runs meant nothing beyond a pluck win for the combined forces after a good uphill fight. Score:

INNING OF CANADA.

A. D. Howard, c. Palmer, b. Lumbert	6
P. W. Johnson, run out	42
S. F. Trotter, retired hurt	14
W. Wolfenden, c. Polle, b. Newhall	13
H. E. Reid, l. b. w. b. Newhall	57
V. G. Williams, c. Newhall, b. Delapenha	23
K. Richardson, l. b. w., b. Carruthers	24
L. G. Black, c. Roe, b. Delapenha	24
G. Davis, b. Lumbert	13
W. Rothwell, not out	0
Dr. W. Dean, did not bat	
Extras	16
Total	281

Runs at fall of wicket—14, 50, 162, 170, 201, 233, 270, 275, 281.

INNING OF UNITED STATES.

G. Polle, l. b. w., b. Black	77
L. Atterbury, run out	8
M. Newhall, c. Rothwell, b. Reed	13
G. M. Carruthers, c. Williams, b. Black	31
R. Harburg, run out	79
K. Martin, b. Reid	9
C. G. Osborne, b. Black	26
A. E. Roe, st. Davis, b. Johnson	17
S. Southern, not out	1
E. Delapenha, not out	11
E. Lumbert, did not bat	0
Extras	37
Total for 8 wickets	302

Runs at fall of wicket—32, 64, 141, 197, 231, 262, 265, 285.

BOWLING ANALYSIS.
INNING OF CANADA.

	B.	M.	R.	W.
Carruthers	96	1	70	1
Lumbert	60	1	45	2
Newhall	42	0	56	2
Delapenha	66	0	49	2
Roe	24	0	11	0
Harburg	36	0	30	0

INNING OF UNITED STATES.

	B.	M.	R.	W.
Black	142	1	121	3
Reid	90	1	78	1
Wolfenden	27	0	28	0
Rothwell	18	1	18	0
Johnson	24	1	24	1

The final match of the tournament will be played today, Winnipeg playing the Wanderers at 10:30 a. m.

OTHER GOLF EVENTS.

A team of players from the Sinnissippi club of Janesville, Wis., was defeated at the Ridge Country club yesterday, the home side winning, 16 to 1. Summary:

Sinnissippi.	Pts.	Ridge.	Pts.
C. Morse	0	F. M. Baker	3
W. H. Bliss	1	F. R. Levings	3
T. H. Gage	0	H. Keeler	3
Fred Baker	0	J. R. McKee	3
A. Schaller	0	C. Blackburne	3
S. D. Tollman	0	M. Le Bosquet	1
Total	1	Total	16

Results in the qualifying round for the Beatty cup at Homewood yesterday, with the pairings for the first match round, were as follows: Mrs. G. Haskell [101 and Miss G. Thorpe [121], Mrs. C. Martyn [104] and Mrs. R. Brandon [126], Mrs. G. B. Grosvenor [105], bye; Mrs. St. Clair Eastman [107], bye; Miss G. Brintnall [109], bye; Mrs J. D. Hibbard [110], bye; Miss O. Hunter [111], bye; Mrs. J. Hoag [116], bye.

M. A. Carroll, the new city champion, won the playoff of the sextuple tie for low score in the qualifying round of the city championship, getting a card of 38—40—78. F. J. Coyle was second, with 43—38—81, Runcie Martin getting 43—40—83 and C. W. Clingman, 43—40—83. These four played yesterday at Jackson park. George Lindsay and R. G. Brennan, the other two in the tie, played on Thursday, but had high scores.

BEACHEY & LAWLOR

August Clearing Sale

MEN'S FURNISHINGS
CLOTHING
STRAW HATS

MONROE AND DEARBORN STS. 1st NAT'L BANK BLDG.

esque.

S VICTORS INFANTS, 3-2

Bag Another Game Round by Ham- Ball Hard.

GETS 12 HITS.

lding Behind Pitch- owever, Prevents e Beating.

a Motor Car for the 50. Its fame is world riving it. They never an E-M-F owner ask by his enthusiasm.

ame way. It can't be around reliability by e price—$750. It is here, there and anyny.

Michigan Boulevard and 21st St.

ing Tires are as good as the , but Sterling ubes have no equal. re mechanical as well as reasons for this supe which is apparent to the ye. Somewhat higher in an most other tubes, but heaper per mile. Dealers ere. Booklet. Sterling Works, Rutherford, N. J.

TISE IN THE TRIBUNE

PLAN IS OUTLINED FOR CITY HARBOR

Sanitary Board and Aldermen to Draft Bill Giving Power to the Trustees.

FIRST ASK FEDERAL AID.

Government Must Build Breakwater Before Piers Can Be Constructed.

Chicago wants the sanitary district to build the outer harbor and the sanitary district is willing.

That is the gist of the sentiment expressed yesterday at the meeting of the committee of three appointed by the council committee on harbors, wharves, and bridges and the committee of equal size appointed by the sanitary board for a conference on the subject.

It was plainly indicated for the first time that there is almost perfect accord between the council and the sanitary trustees on the harbor question. Both bodies will be willing, it is believed, to cooperate in securing enabling legislation that will increase the scope of the sanitary district to permit it to build and maintain an outer harbor, which it is conceded will benefit not only the city but that part of the drainage district that is outside of the corporate limits.

When the two committees came together in the afternoon both sides started on a fishing expedition. Ald. Littler, chairman of the harbors committee, was feeling around to see where the sanitary district stood.

Committee to Draft a Bill.

Trustee Clark, chairman of the subcommittee of the sanitary board, was in a receptive mood, but he didn't want to commit himself until he found out how far the city wanted the board to go, and what sort of a proposition it was ready to make. When it was discovered that neither side had any very definite idea of what it wanted to do, but that all were agreed that the harbor should be municipally owned, controlled and operated, the six members got together with very little trouble.

Before adjournment they outlined a plan and appointed a subcommittee to draft a bill for the legislature, which will contain a plan of cooperation between the municipal government and the board. This bill will be used as the basis for further negotiations.

It was discovered that something can be done in the meantime to hasten the building of docks. That is to get the federal government to build an outer breakwater. Everyone is agreed that no constructive work on the piers can be commenced until the harbor is protected by a breakwater. Alderman Littler and Trustee Clark will draft a memorial to the secretary of war, asking his cooperation in getting from the next congress an appropriation for this breakwater.

It is expected that the matter will be referred by the war department to Major Reese, the United States engineer here, for investigation, and by that time the city and drainage board will be ready to show the government that they may reasonably expect to begin work by the time the breakwater is completed, if it is commenced at the earliest possible moment.

Expect Fuch to Fight Plan.

It is expected that as soon as the sanitary board is given the power to build the harbor and title is obtained to the submerged lands that the Fuch company will endeavor to stop the work by legal proceedings, and the matter may be tied up in the courts for several months.

"We must be up and doing," and not let any grass grow under our feet about getting this project under way," said Alderman Littler. "My attention has been called to the fact that Milwaukee is appropriating a large sum for harbor development, and we can't let them get ahead of us. Certainly this city is strong and intelligent enough to compete with any city along the Great Lakes."

"I believe that the harbors should be controlled and owned by the people," said Trustee Clark, "but we must have enabling legislation. There is one thing to be said about our undertaking this work. We have a perfectly equipped department of engineering, accustomed to this sort of work."

For Municipal Ownership.

Trustee Eidman also declared positively for municipal ownership. Trustee Healy wanted to know whether the city would go behind a bill in the legislature giving the sanitary district the right to build and operate the harbor.

"I don't see what difference it makes who owns the docks, as long as it is some municipal body," said Trustee Eidman.

There was no difference of opinion on that point, but it was seen that the two committees were getting close together.

"How would this strike you?" asked Ald. Littler. "That the harbor be built by the sanitary district and operated by them, but that the city should have the right to take it over, say at stated periods, by reimbursing the sanitary district."

"That's all right, I think we'd agree to the same terms as the traction franchises," said Trustee Eidman.

Trustee Healy said he thought it would be hard to get the legislature to agree to that proposition.

"The legislators would think the city is using us to raise money, and they wouldn't like it. We aren't bankers," he said.

Men Named to Draft Bill.

"What we want is a good harbor, adequate for the needs of commerce for some few years, and built so that it can be expanded," replied Trustee Eidman. "It wouldn't cost so much money, but the city has no money for the purpose and the sanitary district can finance it with the greatest ease."

It finally was agreed that Ald. Merriam and Trustee Healy should prepare a tentative legislative bill. The bill or possibly a subsequent ordinance will define the rights of both municipal bodies in the harbor.

GERMAN STUDENTS ARRIVE: ARE MAKING WHIRLWIND TRIP.

Three Days Are Given Chicago, Longest Stop of Itinerary—Banquet at University of Chicago Tonight.

A band of thirty-two students from the University of Cologne arrived yesterday for a three days' visit to Chicago. They are making an industrial tour of the United States under the supervision of Prof. Christ Eckert.

The students are making a whirlwind trip, spending only six weeks in America. They arrived Aug. 6 and will sail Sept. 10. Their stay in Chicago will be the longest in any American city. Heretofore they have made only one day stops and will continue to do so after leaving Chicago, with the exception of Seattle, San Francisco, and Los Angeles, where they will spend two days in each place.

The members of the party have been spending their vacations in this way for the last few years. Two years ago they traveled through equatorial Africa.

During the day the party visited the Armour plant and had lunch as guests of Butler Bros., whose plant they inspected in the afternoon. Later they went on a tour of the department stores. Today an automobile trip will be made covering the city's system of parks and boulevards, and later they will be entertained by Swift & Co. and Libby, McNeill & Libby. This evening a banquet will be held in their honor at the University of Chicago.

WHY? ROCK ISLAND TO KANSAS CITY BECAUSE

The "Golden State Limited" and "Chicago-Kansas City Limited" provide every comfort known to modern railway travel. Electric lighted trains, with superb dining car service and luxurious observation-library cars, leave La Salle Station (*only one on the elevated loop*) at most convenient hours and land you in Kansas City, ready for business, early next morning.

CHICAGO-KANSAS CITY LIMITED
LEAVES CHICAGO 6:05 P.M. DAILY
GOLDEN STATE LIMITED
LEAVES CHICAGO 9:00 P.M. DAILY

Rock Island

For tickets, sleeping car reservations, etc., call or phone

L. H. McCORMICK, Gen'l Agt. Pass'r Dept.
91 Adams Street Phone Central 4446

EDUCATIONAL EDUCATIONAL

EDUCATIONAL NUMBER

Next Sunday, August 14th, The Chicago Tribune will issue its Educational Number

¶ In this great section will appear special announcements by the leading schools, colleges, seminaries and academies of the United States, making the Educational Number a most complete directory from which to choose the best school for your boy or girl.

¶ The whole country's educational interest centers in this great number. Ask your newsdealer *today* to save you a copy without fail. It's something no wideawake American citizen will want to miss.

The Chicago Tribune's
EDUCATIONAL NUMBER
Next Sunday, August 14th

EDUCATIONAL EDUCATIONAL

THE JOHN MARSHALL LAW SCHOOL
107 DEARBORN ST., CORNER WASHINGTON ST.
TWELFTH YEAR BEGINS SEPT. 7TH.
FACULTY FOR 1910-1911

LECTURERS.

Hon. ARBA N. WATERMAN (Chicago Justice Illinois Appellate Court), President of Faculty.
Hon. JAMES G. JENKINS, LL. D., University of Wisconsin, ex-Judge U. S. Cir. Ct. of Appeals.
GEORGE C. CADDELL, A. B., LL. B., Harvard University.
Hon. EDWARD OSGOOD BROWN, Boston University.
FRANK J. LORSCH, LL. B., Union College of Law (Lorsch, Bennett & Lorsch).
WILLIAM H. DYRENFORTH, LL. B., Union College of Law.
WILLIAM CHURCH, A. B., Williams College (Church & Matthews).
LEWIS A. STERLING, A. B., University of Kansas.
CHESTER R. CLEVELAND.
ROBERT MCMURTY, LL. M., University of Minnesota.
ALPHEUS CHESTER PORTER, A. B., Harvard University.
ROBERT F. MCCORMICK, LL. B., A. B., Yale, LL. B., Columbia University.
FRANK E. WOODLOCK, LL. M., Union College of Law (McClellan & Michaels).
FRANKLIN EVANS, A. B., Knox College.
ELMER DeWITT BROTHERS, LL. B., University of Michigan.

PROFESSORS AND INSTRUCTORS.

STEPHEN S. GREGORY, A. M., LL. B., University of Wisconsin (Gregory, Poppenhusen & Mantels).
DONALD L. MORRILL, A. M., Brown University.
COLIN C. B. TYPPE, A. B., Racine College (77 St. & Ashland).
O. FRED RUSH, LL. M., University of Michigan (Rush & Rush).
ALBERT J. HARNO, A. M., LL. B., Harvard University, Dean College of Law.
GEORGE E. CHIPMAN, A. M., Harvard University; LL. B., Washington U. (Chipman & Jackson).
MAT G. MACDONALD, A. B., Albion College; LL. B., University of Michigan.
GEORGE PACKARD, A. B., Brown University (Packard, Calhoun & Merrick).
EDWARD MAHAR, LL. B., Northwestern University (Mahar & Miller).
BENJAMIN F. LANGWORTHY, M. S., Alfred University.
CLARK W. MORRISON, Northwestern University, Dean, Civil & Mining Engineering.
HENRY EBERLY, A. B., Yale University; LL. B., Harvard University.
JOHN CRAIG JONES, A. B., LL. B., Harvard University.
NORTON A. KIMBROUGH, A. M., University of Chicago; LL. B., Northwestern University.
OSCAR E. STOLTZ, A. B., Harvard University; LL. B., Cornell University.
JOSEPH E. KELLY, Ph. D., Northwestern University.
GEORGE G. KING, Mass. Bar Tests; Harvard Law School.

Evening Sessions, Monday, Wednesday and Friday. Three-year course leading to degree of LL. B. Post-Graduate Course one year, leading to LL. M. degree. Courses in Preliminary Subjects, Lectures, Text Book and Case system of instruction. For CATALOGUE, CIRCULAR of PRE-LEGAL COURSE and PAMPHLET OF EXAMINATION PAPERS and other information please call or address EDWARD T. LEE, Dean, Room 23, 107 Dearborn St., CHICAGO. Tel. Central 4686.

EDUCATIONAL

SCHOOL OF ACTING OF THE BUSH TEMPLE CONSERVATORY
KENNETH M. BRADLEY, Director
N. Clark St. and Chicago Ave., Chicago

The most thoroughly equipped in Chicago and only school of acting west of New York affiliated with a producing theatre.
Offers dramatic students more practical advantages in the way of stage training, rehearsals and public appearances.
Privileges of Bush Temple Theatre for frequent public appearances of students.
The Bush Temple Lyceum has a magnificently equipped stage devoted exclusively to the use of students of school of acting.

EDWARD DVORAK
Dramatic Director

Assisted by an able corps of teachers. Day and Night Classes. Pupils enrolled at any time. Fall term begins September 12th. Catalogue on application. Address E. SCHWENKER, Registrar.

Twenty-Fifth Season
American Conservatory
THE LEADING SCHOOL OF
Music and Dramatic Art
Kimball Hall, Chicago
Eminent faculty of specialists. Courses of study for professional and amateur. Public Recitals, Lectures, Concerts, Operas (Chicago Opera Company). Dormitory privileges. Thirty free scholarships awarded. Full particulars mailed free. Address CHARLES W. CLARK, Secretary, Kimball Hall, Chicago, Ill. Catalog mailed free.
JOHN J. HATTSTAEDT, President.
Hart Conway School of Actors
Conducted by Hart Conway, Actor, Director and Lecturer, for the stage. Kimball Hall, Chicago, Ill. Send for prospectus.

CHICAGO MUSICAL COLLEGE
Now in Its New Home Facing the Lake Front Park
The finest building of its kind in existence. Housing the largest and most thoroughly equipped of all institutions of Musical Learning. Containing Music Hall and Theatre, offering students unsurpassed facilities for practical training and public appearances.
The Strongest Faculty Ever Assembled in any Musical College.

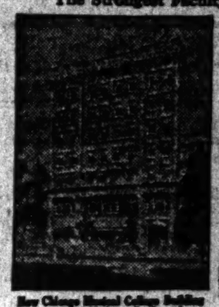

School of ACTING OPERA — All Branches of MUSIC — School of EXPRESSION DRAMATIC LANGUAGES
A Significant Recognition by The Metropolitan Grand Opera Co. of New York

To DR. F. ZIEGFELD, President, In view of the great pleasure we have had in the artistic work of the Musical College Opera Company of the past season, and the great success that has attended the operatic performances given by the Chicago Musical College Opera Company, we desire to express to you our appreciation of the same. We feel that the operatic performances given by the Chicago Musical College Opera Company have been a great success, and we congratulate you upon the same. We feel that the Chicago Musical College Opera Company has done a great work and we thank you for the same. We feel that the great work you have done towards the development of music in your city, and success you of our good wishes.
ANDREAS DIPPEL, Administrative Director.

New Chicago Musical College Building 248-252 Michigan Boulevard Chicago

Founded 1867 — 43d Season Begins Sept. 12th.
DR. F. ZIEGFELD, Pres.

NOTE—Applications for all (*G* free and 150 partial) Scholarships will be received until Sept. 5th.
ILLUSTRATED CATALOG MAILED FREE

Bush Temple Conservatory
North Clark Street and Chicago Ave., Chicago
KENNETH M. BRADLEY, Director
THE LEADING SCHOOL OF
MUSIC ACTING AND LANGUAGES
Faculty of over 40 teachers of national reputation. The management announces the exclusive teaching engagement of the following well-known artists:
Mme. JULIE RIVE-KING — The World-Renowned Pianist
WM. A. WILLETT — Eminent Singer and Instructor
M. BALLMANN — Orchestra Conductor
SCHOOL OF ACTING
The most thoroughly equipped School of Acting in Chicago, affiliated with a producing house. Edward Dvorak, Director. Offers students practical stage training.
ORCHESTRAL TRAINING
under the conductorship of M. Ballmann, conductor of the Chicago Festival Orchestra. A complete faculty for all orchestral instruments.
150 Free and Partial Scholarships
Fall term begins Sept. 12. When writing state department in which you are interested. Catalogue free on application to H. SCHWENKER, Sec. (9)

Frances Shimer School
Of the University of Chicago
A Home School for Girls and Young Women. College Department two years' course with diploma. Preparatory and General Courses in Music, Art, Domestic Science, Elocution, Vocational Courses. Rate $300. Academy certificate admits to best colleges. Golf, tennis, Gymnasium, 20-acre campus, 58th year opens September 15th. No building more than eight years old. New college dormitory. Three hours from Chicago.
Chicago Office, Fine Arts Bldg. Studios, 12-13, 2-4, August.
Tel. Harrison 3766.
For catalogue, address
Rev. WILLIAM P. McKEE, Dean. Box 601, Mt. Carroll, Ill.

"OLD ILLINOIS"
ILLINOIS COLLEGE
Jacksonville, Illinois.
One of the OLDEST and BEST colleges in the MIDDLE WEST. Beautiful Campus of twenty acres. Fine plant of ten buildings, with steam heated gymnasium, large athletic field and ideal girls' home. High standards. Christian atmosphere.
DEPARTMENTS: Collegiate, Conservatory of Music, Preparatory (Whipple Academy).
Address: Pres. G. D. BARNES, Box A.

If you would like to know of the great opportunities offered in practical art, our pleasant and clean school studies, examine remarkable results secured by our students in from six to twenty months, and assure yourself of the very best in art instruction, it will pay you to call upon us. We will try to make your visit interesting and profitable.
Classes, day and night, begin Sept. 6th.
Our printed matter sent free on request.
Kindly mention this newspaper.
ACADEMY OF FINE ARTS
No. 6 East Madison Street.

The HAMILTON COLLEGE OF LAW
THE COMING LAW SCHOOL
Business tri-weekly. Quiz classes begin Aug. 15th, 1910. Regular law sessions Sept. 7th, 1910.
For full information address Hadley D. Maltbie, President, or Chester A. Reynolds, Secretary, Wentworth Building, 358 Dearborn St., Chicago. Telephone Harrison 8020.
Extension Dept.—Classes begin first of each month.

Wentworth Military Academy

Oldest and Largest in Middle West. Government Supervision. Infantry, Artillery and Cavalry drills. Prepares for Universities, Government Academies or for Business Life. Manual Training. Separate Department for small boys. For catalogue address
THE SECRETARY, Box A, Lexington, Mo., or 1615 Masonic Temple, Chicago. Phone Cent. 6948.

A Real School for Real Boys
Learn about the notable work in developing and fitting boys through personal interest for College and Business at
MORGAN PARK ACADEMY
Excels in Strength and Faculty—Wholesome School Life and Character-Building—Home-Life with Military features. *Lower School for Small Boys.* Send for illustrated literature.
Academy, Box A, Morgan Park, Ill.

THE ART INSTITUTE OF CHICAGO
ART SCHOOL
Fall Term Opens October 3d
All branches of Art taught by the best possible instructors. For catalog address the Registrar, Box 10, Michigan-av. and Adams-st., Chicago.

NORTHWESTERN MILITARY ACADEMY

A Military and Naval School of the highest order. Thorough preparation for College, the scientific schools or business. Every facility for the best physical, mental and moral development. Students of good character only received. Advantageous rates to sons of officers of the Army and Navy. Write for catalog and address Col. H. P. Davidson, Highland Park, Ill.

CHICAGO COLLEGE OF DENTAL SURGERY
Dental Department of Valparaiso University
Largest and Oldest Dental School in the Middle West
Established 1859
DR. TRUMAN W. BROPHY, Dean
For Free Catalogue, address
The Registrar, 1757 W. Harrison St., Chicago, Ill.

ILLINOIS COLLEGE OF LAW
HOWARD H. ODDEN, Ph. D., LL. D., Pres.
Evening Classes. Three years' course leading to degree of LL. B. Two years' course leading to degree of Bachelor of Laws. Law Library. Fall term begins Sept. 12th. For catalogue address Registrar, Fred R. Thompson, 11 S. Erie St. Tel. North 3622.

Miss C. E. Mason's Suburban School
FOR GIRLS
The Castle, Tarrytown-on-Hudson, N. Y.
All departments. College preparatory, graduating and special courses. Certificate admits to leading colleges. For circular address
MISS C. E. MASON, LL. M., Lock Box 734.

A BOY'S WHOLE TIME
What he predilectly occupied, it has in it to get the right kind of education. Every hour of the day is filled with inspiring work and wholesome recreation at
LAKE FOREST ACADEMY
Enviromental, beautiful and healthful. 28 miles north of Chicago. Visitors are always welcome. W. M. LEWIS, Box T, LAKE FOREST, ILL.

THE WINONA ACADEMY Winona Lake Ind
For boys. Grounds of 300 acres, with lake. Seven most beautiful & healthful places in Central West. Certificate admits to leading colleges. Personal oversight by teachers. Bible study. Chief aim is character building. Ad. Pres. W. W. Palmer, Box T.

ROUTT COLLEGE
JACKSONVILLE, ILL.
One of the two free Catholic Colleges in the U. S. Open to all qualified students, boys and girls. The endowment makes possible a faculty of University men. Write Rev. J. W. CROWE, Pres.

Our Lady's Academy Manteno, Ill.
Modern boarding school 45 miles from Chicago. For girls under 16 and boys under 12 years. Address, DIRECTRESS, Manteno, Ill.

TOME SCHOOL FOR BOYS
An Endowed Preparatory School.
DR. THOMAS S. BAKER, Port Deposit, Md.

BUSINESS TRAINING, SALESMANSHIP
General Self-Development for any man who wants to increase his efficiency. Courses now forming. Write for Literature. Dept. 1911, SHELDON SCHOOL, 1711 Sunn. Republic Bldg., Chicago.

EDUCATIONAL

WAYLAND ACADEMY
BEAVER DAM, WIS.
Established 1855. In healthy city of southern Wisconsin. Its aim is to serve earnest young people. Prepares for any college. Large endowment permits liberal terms. Limited number of boys. Individual attention. Send for catalog.
Prin., Beaver Dam, Wis.
Chicago Office, 1215 Marquette Bldg. Phone Central 5995

CHICAGO-KENT COLLEGE OF LAW
Oldest, largest and best Evening Law School. Chicago-Kent College of Law offers you the opportunity of earning a law degree of LL. B. in three years without interfering with your present occupation. Thousands of successful alumni. Faculty composed of well-known lawyers and judges. Send for catalog. Call or write for free catalog. Address Elgin Avery, Dean, Room 1, County Court House, 907, or Sat., 1902, 140 Dearborn Street.
HON. EDWARD OSBURN, Pres.

Rock River Military Academy
DIXON, ILL.
IDEAL HOME SCHOOL FOR BOYS
The course of instruction under the most competent masters embraces everything that is reasonably exacted and develops both mind and body. The advantage offered is not only in the location and curriculum, but also in the low rate of charges—three hundred dollars for nine months' session. Pupils enrolled as GUEST MEMBERS.
EDWIN B. FLOYD, Major and Commandant.

CHICAGO LAW SCHOOL
Law and High School Courses
109 Randolph St., Chicago. Phone Central 5000

St. Phillip's High School For Girls
Jackson Blvd. and Keeler Ave.
New Fire-Proof Building
COURSES
CLASSICAL, SCIENTIFIC, COMMERCIAL, PREPARATORY.
School Opens Tuesday, Sept. 6th, 1910.

ST. BEDE COLLEGE
PERU, ILL.
Situated 105 miles from Chicago, on the main line of Rock Island Railroad. One of the Benedictine Preparatory Colleges. Classical Courses. For terms apply to the Rector, Very Rev. D. M. Kennedy, O. S. B.

VIRGINIA COLLEGE For Young Ladies, Virginia, Ill.
Elective, Preparatory and College Courses. Art, Expression, Domestic Science, under direction of European and American instructors. Location healthful. For catalogue, address
MATTIE P. HARRIS, Pres. Mrs. Harriet Byrd, Principal.

JENNER MEDICAL COLLEGE
EVENING SCHOOL OF MEDICINE
Rush Medical College in affiliation. Course may be made fully recognized by the Illinois State Board. Spring Term opens April 4th. Send for catalog.
DR. JOSEPH D. MacLEAN, Registrar
31 Washington Street, Chicago.

THE KENWOOD INSTITUTE and THE LORING SCHOOL FOR GIRLS
Now Consolidated at 4000 Ellis Avenue
Telephone Oakland 197. Catalogues on request. Miss Caroline Loring, Miss Elizabeth Dyer Loring & Miss M. Loring, Principals.

THE WESTERN COLLEGE
FOR WOMEN, OXFORD, OHIO
Liberal Arts, Music, Art, Oratory, Science, Domestic Science. Highest grade; outdoor life. Pres. JOHN GRANT NEWMAN, A. M., D. D.

ROCKFORD COLLEGE FOR WOMEN
One of the 16 women's colleges ranked by the U. S. in scholarship. Degrees of B. A., B. S., M. A. Pre-vocational training. Catalog. Julia A. McKilvie, Ph. D., Pres. Box O, Rockford, Ill.

BINGHAM SCHOOL
Classical, Mathematical, Scientific, Business and Normal. Healthy location. Military discipline. Rates moderate.
COL. R. BINGHAM, Superintendent.
Asheville, N. C.

ENGLEWOOD BUSINESS COLLEGE
Write, call or phone West. 998 for prospectus and list of students in your city.
ENTER ANY TIME 6200 HALSTED ST.

Cosmopolitan School of Music & Dramatic Art
Unsurpassed faculty of 50. The best of advantages for earnest pupils. Diplomas, Piano Normal, Public School Music, etc. Dormitory. Send for catalogue G. Auditorium Bldg., Chicago.

THE ELEANOR MILLER SCHOOL
St. Paul, Minn. Elocution, Dramatic Art, Literature, Physical Culture, Voice Culture, Languages. Dormitory Privileges. Preparatory and Academic Courses. C. A. GOODWIN, Principal.

BETTIE STUART INSTITUTE, Springfield, Ill.
A Seminary for Girls & Young Women. Regular Courses; special opportunities in Music, Art, Elocution and Domestic Science. Hamilton Brooks, Principal. Springfield, Ill.

Grand River Institute—Glenwood, Mo.
Preparatory, Ideal location; good buildings. Music, Art Courses. Board, room and tuition $150 per year. Large endowment makes possible. E. W. Hamblin, Pres.

THE LUTHERN LADIES' SEMINARY
A College for Girls. College, Normal, Preparatory, Home Economics, Art, Elocution and Music; 37 pianos; 2 pipe organs. For catalog. Address H. Allen, Supt., Red Wing, Minn.

MANLIUS SCHOOL
ST. JOHN'S SCHOOL, MANLIUS, N. Y.
A Preparatory School with Military Discipline.
Gen. WM. VERBECK, President.

ST. ANGELA'S ACADEMY
For young ladies and children. Home, music and art. Directed by Sisters of St. Dominic.
ADDRESS SISTER SUPERIOR.

A Yellowstone Vacation—
We Shoulder the Worries

You can visit Yellowstone Park, with itinerary including Colorado and Utah, without a bit of bother over the detail which even a pleasure trip involves, if you take advantage of our popular personally escorted tours.

These tours have been a North Western-Union Pacific feature for a number of seasons, with greatly increasing popularity each year.

They are in charge of an experienced conductor, who assumes all responsibility for train service, hotel booking and sight-seeing trips, making the entire tour a continuous round of pleasure for the guests.

Leave Chicago Saturday, August 13th and 20th.

Get our booklet, telling all about the trip, its conveniences and its cost.

S. A. Hutchison
Manager Tours Department
212 Clark Street
Telephone Randolph 4221

PC1200 (95)

EDUCATIONAL

Stout Institute
School for Homemakers
This school does not prepare for college, but it prepares young women with college degrees, and young women who have never attended college, for the duties and responsibilities of the homemaker. Only a limited number of students will be taken in this department of the Institute.
For catalog, address
L. D. HARVEY,
President Stout Institute,
Menomonie, Wisconsin.

GROFF COUNTRY SCHOOL Deer Beach, N. J.
For twelve years the Groff School has successfully placed boys in college without examination. Efficient new school plant on the coast in new revived. Boating, surf bathing, golf, horseback riding and other outdoor sports. Session opens July 1st to Sept. 15th to enable young men to fit for fall college examinations. Students received for any month or longer. Enrollment limited. Half term begins Sept. 20th. Address
JOSEPH C. GROFF, (A. B. of Elon, Ohio, L. L. B.)
Principal, Box 7, Deer Beach, N. J.

ORIENTAL UNIVERSITY
DOMINION HEIGHTS, WASHINGTON, D. C.
All branches, open to both sexes. Also many non-resident graduate degree courses. Save much money by our Permanent Scholarship. Full information free.

STANDARD SCHOOL
English, Business and Shorthand Courses. Day and Evening Sessions. Special rates. Ask for circulars. 822 Wrightwood Ave., Chicago.

EDUCATIONAL

Perfection in Vocal Expression
will increase your income, whatever your calling, and make you more welcome wherever you go.
Our successful system of training in vocal expression has been in use for years with students of the U. S. Ministers, lawyers, orators, teachers, readers, clergymen and others, to whom a more effective delivery is essential. We train College and Public School graduates, fitting them for lucrative positions as Public Readers and Speakers, Teachers of Vocal Expression, Dramatic Art and Physical Training.
A full course includes physical education, gesture, voice culture, expression, art of conversation, story telling, memory interpretation, dramatic art, pantomime, oratory, reading, debate, grammar, rhetoric, elementary law, and other desirable features of a fundamental nature.
The faculty comprises teachers of wide experience and great ability. Fall term opens September 8th.
Catalogue Free on request to
COLUMBIA COLLEGE OF EXPRESSION
Dept. 715 Stadium Hall Chicago, Ill.

CHICAGO LAW SCHOOL
NIGHT CLASSES
Law and High School Courses. For catalog address
CHANCELLOR J. J. TOBIAN,
100 Randolph St., Chicago. Phone Central 3428.

Moravian Seminary and College for Women
Bethlehem, Pa. Founded 1749. Fall term opens Sept. 21. For Catalogue address John H. Clewell, Ph. D., President.

EVANSTON CLASSICAL SCHOOL
625 University Pl., Evanston, Ill.
Day and Boarding School for Girls.
Ideal Location Near Lake Michigan.
Advantages of Both City and Country.
Thorough preparation for Eastern colleges. Elective courses. Music, Art, Elocution, Gymnastics, Dancing. French and German by native teachers. Supervised school, usual work. Bright pupils not individual instruction. Certificate admits to Eastern colleges. Year book addresses.
MRS. ALICE C. GOVE, Principal.

Racine College School
RACINE, WISCONSIN
"The School that makes manly boys."
Department of character the first duty. Best intellectual, physical and social training. Lenten Mission for Establishment. For information address the Warden.
Rev. William Francis Shero, Ph. D.
(Summer Camp Affiliated)
The Warden will be at 510 Masonic Temple every Friday from 11:30 to 1:30. Tel. Main 1505.

WATERMAN HALL SYCAMORE Illinois
A SCHOOL FOR GIRLS
Twenty-second year. New Chapel and new buildings for twenty additional pupils. Beautiful campus and gymnasium. Preparatory, Academic and Special Courses. Rector will be at 510 Masonic Temple, Mondays 11 to 1 P. M. Send for Catalogue.
REV. B. FRANK FLEETWOOD, D. D. Rector.

Girls! Learn to Be Physical Directors
HOLD A POSITION OF DIGNITY AND THEREBY BE SELF-SUPPORTING.
We have been established for years and our graduates are now acting as physical culture directors in some of the leading schools of this country. Special gymnasium work for classes and private students. For details address
CHICAGO SCHOOL OF PHYSICAL EDUCATION AND EXPRESSION,
Rm. 1, 311 Wabash Avenue, Chicago, Ill.

GIRTON SCHOOL
FOR GIRLS AND YOUNG WOMEN.
Select day and boarding school situated in a beautiful 30 acre park in Chicago's oldest suburb. College preparatory, general and finishing courses. Certificate admits to Vassar, Smith and Wellesley. Music, Art, Elocution, Domestic Science, Physical Training. Attractive home atmosphere. Location gives all the advantages of the country, yet affords ready access to Chicago's metropolitan institutions of culture. Catalogue on application.
Francis King Cook, Prin., Box 96, Wilmette, Ill.

NATIONAL CATHEDRAL SCHOOL
FOR BOYS (EPISCOPAL)
A Country School occupying its beautiful new home on Mount St. Alban, Washington, D. C., offering exceptional advantages in preparing boys for college and universities. Under the direction of the Bishop of Washington. All the attractions of the Capital city. Healthful outdoor life. Gymnasium. For catalogue address J. J. La GALLIA, Headmaster, Box A, T.

MONTICELLO Ideal school for young women and girls. 72d year begins Sept. 20th. Faculty of specialists in charge of departments for English, Classic and Continental Languages, Science, Music, Art, etc. Fine Gymnasium. Spacious Campus. Tennis Courts. Shaded Hall Field. Miss Martha C. Erickson, Principal, Godfrey, Illinois.
SEMINARY

WE TEACH YOU DRAFTING

and assist you to obtain a position that will support you while completing the course. It will be to your advantage to visit us or send us your name and address and we will explain our practical methods of teaching, the cost of tuition, and the short time required to complete the course. We will send drawing Classes. We will send you our handsome catalog free.
CHICAGO TECHNICAL COLLEGE
Athenaeum Building
18 E. Van Buren St., Chicago, Ill.

OBERLIN CONSERVATORY OF MUSIC,
OBERLIN, OHIO.
Offers unusual opportunities for the advanced study of music. Enjoys the intellectual and social life of Oberlin College. 700 students from 41 states and 7 foreign countries. 4 years' high school course or its equivalent required before entering regular course leading to degree of Bachelor of Music. Fall term begins Wednesday, Sept. 21st. Send for catalogue and musical year book.
CHARLES W. MORRISON, Director.

Starrett School for Girls
Co-operative with the University of Chicago
4708 Vincennes Ave., Chicago (Tel. Oakland 864)
MRS. HELEN KEHR STARRETT, Principal.
This school occupies a spacious colonial home, surrounded by two acres of beautiful grounds. Certificate admits to Vassar, Wellesley, Smith and Bryn Mawr colleges and to the University of Chicago. Individual instruction in all departments. Special advantages in Music and Art. The religious and social influence of a refined home. 15 resident pupils; day pupils limited to 100. Fall term opens Wed., Sept. 21st. Circulars on request.

The College of Physicians and Surgeons
of Chicago
College of Medicine, University of Illinois will open its regular session Sept. 27, 1910. Laboratory equipment complete. Clinical facilities unsurpassed. Individual and bedside instructions a special feature. Students allowed to specialize in elective subjects. Send for catalogue &.
FRANK B. EARLE, M. D., Sec'y,
Congress & Honore Sts., Chicago, Ill.

LAISE-PHILLIPS SCHOOL FOR GIRLS
1823 Connecticut Ave., Washington, D. C.
College Preparatory, Academic and elective courses. Two years' advanced course for high school graduates. Art, Music, Native French and German teachers. Domestic Science. Mrs. Sylvester Phillips, Prin.

TRAINING FOR SOCIAL WORKERS
under specialists in Civic, Charitable, Child Helping, Settlement, Recreation and General Philanthropic Work. Staff: Graham Taylor, Jane Addams, Julia C. Lathrop and others. Write or call 87 E. Lake St., Chicago.
Chicago School of Civics and Philanthropy.

Bellevue Medical College—Evening School
Cor. Halsted and Washington Blvd. Fully recognized. Fall term opens Wednesday, Aug. 31, 1910. Write for new announcement.

THE CHICAGO KINDERGARTEN INSTITUTE
offers a valuable training to young women, whether used professionally or otherwise. Learn kindergarten training & insure self-support. Send for Catalogue 3. Fall term opens Sept. 28. 54 Scott-st., Chicago, Ill.

Metropolitan Business College
WABASH AVE. and MONROE ST.
Summer School now open.
Day and Evening Sessions. Reduced Rates.

University of Notre Dame
A representative is now at the Auditorium Hotel. College, Commercial, Preparatory, Law, St. Edward's Hall.

BUSINESS, COMMERCIAL AND FINANCIAL SECTION

WANT ADS

The Chicago Daily Tribune.

PART TWO
PAGES 11 TO 18

SATURDAY, AUGUST 13, 1910.

ILLINOIS CASE UP TO MINERS TODAY

Indianapolis Convention to Get Full Record of "Compromise Agreement."

LEWIS AGAINST GAG LAW.

Every Delegate to Have His Full Say; Feehan Charges Extravagance.

[BY A STAFF CORRESPONDENT.]

Indianapolis, Ind., Aug. 12.—[Special.]—An emphatic declaration that he will maintain free speech, no matter what the consequences to himself or to his opponents, in the contest over the Illinois coal mine situation, gained for President Thomas L. Lewis the confidence of the entire convention at today's session of the special meeting of the United Mineworkers of America.

Charges of extravagance against President Lewis and his administration, made by President Francis Feehan of the Pittsburg district, were answered by Mr. Lewis in a manner that evoked cheers. He withstood every onslaught made upon him by the adherents of President John H. Walker of Illinois and the delegates favoring an indorsement of the Illinois strikers and their demands.

President Lewis' rulings from the chair were admitted to be just, and on the question of "free speech" even President Walker announced that he was satisfied. Many of the delegates wanted to limit the discussion to five minutes for each speaker, and the rules committee so recommended to the convention.

"Lid Off Speeches," Lewis Says.

President Lewis, however, announced he would refuse to "gag" any delegate who had something to say that might be of value in clearing up the dispute under consideration.

"The lid will be taken off," said he. "I do not know where the chips will fly or whom they will hit. This will be one convention in which free speech will not be curtailed. "I do not propose any delegate shall go away from Indianapolis and say he did not have a fair chance to be heard."

"The position taken by President Lewis is satisfactory to me and I believe it will be to the rest of the delegates, said President Walker.

"On this one proposition at least, Brother Walker and I are in full accord," replied President Lewis. "We may be in accord on some other questions before we get through with this convention."

Gives Illinois Compromise Facts.

The miners' president created something of a sensation in the camp of his opponents when he announced he would cause to be distributed among the delegates printed copies of the proceedings of the conferences which led up to the adoption of the compromise agreement with the Illinois Coal Operators' association.

President Walker and his adherents had circulated reports that Lewis "wouldn't dare" to make the record public for fear of "incriminating himself." President Walker at the afternoon session made a demand for the record and to the surprise of most of the delegations, President Lewis answered: "Every expression of every executive board member and every other person in these conferences on the Illinois question will be printed and distributed among the delegates. I hope that every delegate will go out to some cool place on Sunday and read and thoroughly digest the matter presented to him. There can be no clear understanding of this contest until you know the facts."

Protest Against Delay.

A storm of protest, however, broke out when Lewis made an announcement that it would take at least until Saturday afternoon, and probably until Sunday, to print the documents, which will make up a bulky volume of 300 pages.

Delegates all over the hall shouted in protest and charged Lewis with employing dilatory tactics to delay the convention for his own ends. To these attacks Lewis replied that the convention demanded a record and the delegates had only themselves to blame for the delay.

"Illinois wants to settle this fight now; if there is nothing to do, let's adjourn the convention and go home," shouted a delegate from Illinois.

"The demand for the record came from the Illinois delegation and Illinois is going to get it," answered Lewis.

To Take Up Question Today.

"No one is more anxious to end our work than I am," said President Walker, "but we delegates from Illinois are anxious to have our troubles decided by this convention. We want to know if we are to be compelled to accept a compromise arranged by the international executive board or hold out until the strikers win their demands, as favored by the Peoria convention. If we are forced to accept the compromise proposition, then it will be time for us to consider what we will do."

President Walker added that in his opinion the fight on the Illinois question could be taken up tomorrow, even if the record were not on hand.

To this President Lewis agreed and promised to have enough typewritten copies in the convention tomorrow morning for the use of the Illinois delegates and the members of a committee to be appointed by the president for the consideration of the Illinois fight.

Predict Double Indorsement.

As a result of this action it was predicted that tomorrow's session will be a warm one, although it is doubtful if the question will be decided until after the printed record reaches the convention.

From the trend of today's proceedings many delegates professed to see a solution of the Lewis-Walker controversy. The opinion of neutral delegates was that it is likely both the action of the international executive board in agreeing to the compromise and the action of the Illinois state officers in holding out for their original demands would be indorsed by the convention.

President Feehan of the Pittsburg district made his charges of extravagance late in the afternoon during a roll call on the advisability of increasing strike assessments for the benefit of strikers in various parts of the country.

Feehan Charges Extravagance.

"With 155,000 nonunion miners in Pennsylvania, we are safe nowhere," said he. "I believe the next battleground of the organization should be in the bituminous fields of Pennsylvania. I raise a protest against the action of the international executive board in expending enormous sums of money for a strike in Nova Scotia."

President Lewis replied that his every action had been taken with the consent of a previous convention held in Cincinnati and added in a voice that thundered into every corner of the big hall:

"Do you know what the facts are? Watch them in this convention. Every man who opposed the election of T. L. Lewis for the presidency of this organization has done everything in his power to discredit the work of the international president. I have nothing further to say at this time. Facts, not words, will be presented at the proper

LATE WALL STREET NEWS AND GOSSIP.

New York, Aug. 12.—[Special.]—At a special meeting today the stockholders of the General Chemical company authorized an additional $2,500,000 6 per cent cumulative preferred stock, increasing the authorized capital to $27,500,000, of which $15,000,000 is 6 per cent cumulative preferred and $12,500,000 common. Under a recent offer of the company both classes of stockholders are given opportunity to subscribe for $1,250,000 of 7 per cent cumulative first preferred stock of the General Chemical company of California, which has been organized to take over the Pacific Coast interest of the company. This stock may be converted before October, 1920, into the 6 per cent cumulative preferred stock of the General Chemical company at par. The authorization provides for this conversion and the balance of $1,250,000 preferred stock is to provide from time to time additional capital for development of the business.

Directors of the Miami Copper company have voted to increase the capital stock of the company by 100,000 shares, making the total authorized capital 800,000 shares, par value $5.00. Stockholders will be asked to authorize an increase at a meeting to be called Aug. 29. Stockholders will be given the right to subscribe for the new stock to the amount of 10 per cent of their present holdings at $16.00 a share. The books close on Aug. 24 and reopen on Aug. 30. Bondholders who convert their bonds before the books close will be given the same rights to subscribe for new stock as other stockholders. The bonds are convertible into stock at $17.00 a share. J. H. Susmann says this increase is for capital expenditures of the Miami company in acquiring new land and enlarging its mill and is not for the purpose of taking over the Keystone Copper company. He says another increase for this purpose may be authorized later.

A news agency states that the common stock dividend of the Laclede Gaslight company of St. Louis, which is now 6 per cent per annum, is to be increased to 7 per cent a year on Monday next at the meeting to be held in St. Louis. According to interests closely affiliated with the property this action has been thoroughly considered and is the result of the excellent earnings of the company, during the last few months and in fact, since the property was taken over by the present management. It is almost a certainty that the company's earnings for the current fiscal period will be equal to more than 10 per cent on the $8,500,000 comon stock outstanding, and indications are that the marked economies that have been effected in operating costs will result in earnings considerably larger in 1910.

At the meeting of the directors of the Chatham National bank today George M. Hard, president, resigned and was elected chairman of the board, an office which was created for him. Louis G. Kaufman, who comes from Michigan, where he was president of the First National bank of Marquette, was chosen to take Hard's place. The new head of the bank has been in the banking business for the last eighteen years and has been president of the Michigan Bankers' association. He is now a member of the executive council of the American Bankers' association.

Sale of the International and Great Northern Railway company under foreclosure has been set for Sept. 15 next. The reorganization of the property will probably take place under the third mortgage, the holders of which securities are expected to buy in the property. The Goulds own $1,960,000 of the third mortgage bonds out of a total issue outstanding of $2,965,000, and will, therefore, control the reorganization.

The steamer Lusitania, which arrived from Europe today, brought gold consigned as follows: Forty-nine boxes to Lazard Freres, valued at $2,500,000; 10 boxes to L. von Hoffman & Co., valued at $500,000; and three boxes to the Hamburg-American line, valued at $50,000.

Contracts for the construction of thirty vestibule passenger coaches, five vestibule combination cars, and six baggage cars have been let by the Reading to the Harlan & Hollingsworth corporation at Wilmington, Del.

The American Chicle company has declared its regular monthly dividend of 1 per cent on common stock, payable on Aug. 20. Books close on Aug. 16 and reopen on Aug. 22.

The Grand Trunk railway of Canada has declared the regular semi-annual dividend of 2½ per cent on the second preferred stock.

NEWS NOTES OF FINANCIAL WORLD.

The Lukens Steel & Iron company reports recent bookings averaging 5,000 tons a week, approximately the capacity on a normal basis, and 200 tons above the present weekly output. Unfilled orders for delivery this year aggregate about 50,000 tons, well over two months' output. The present price schedule quoted is on a basis of $1.45 Pittsburg, or $1.61 New York for tank plate, but a large proportion of the bookings is on contracts based on the early year's higher prices.

Independent oil producers in western Pennsylvania and West Virginia are starting the organization of the High Grade Oil Refining company, capital $5,000,000 common and $5,000,000 preferred. A meeting is scheduled for Aug. 16 at Butler, Pa.

F. A. Heinze, president of the United Copper company, sails for home today. Whether or not he has been successful in his attempt to dispose of the British Columbia timber tracts owned by the company will probably not be known until his arrival here. The chief purpose of the sale would be to finance the Ohio Copper company, which needs $800,000 to pay off obligations, and $200,000 additional for mill enlargements.

The Baldwin Locomotive works show evidence of increased activity, with 16,000 men now at work, this the greatest number since the 1907 panic, and an increase of 1,600 in two months. Orders now on hand will keep the present force busy through the end of the year.

Boston Wharf company stockholders have unanimously voted to increase the capital stock from $1,200,000 to $6,000,000, exchanging each of the old par $20 shares for a new par $100 share. The vote followed the recommendation of the directors.

WIDE RANGE IN SPRING SHOES

Something New for Old, Young, and Also the "Kiddies."

FIRST AID FOR BAD CORNS.

Patents and Other Leathers Designed on a Unique Last.

Sample lines of spring shoes, which are ready for display by Chicago manufacturers, show some novel effects in footwear for men, women, and children, as well as some changes in staple lines that are expected to prove popular with the buying public.

Salesmen will come into the factories and wholesale places next week to get familiar with the new lines before starting on the road with their samples the following week.

General conditions tend to make a better feeling than was evident in the trade a few weeks ago, and the outlook is promising for a good business in spring shoes.

Among the most striking of the new effects are velvet and Romaine silk boots and pumps for women, suitable for evening service, the pumps being especially adapted for opera wear. In men's shoes patent and other leathers designed on the "corn cure" list for persons affected with corns and bunions are expected to meet with favor. For the "kiddies" there is a new thing in a shoe with brass buttons that will make the wearer a nabob in his or her neighborhood.

Something for "Rah Rah" Boy.

One of the style innovations in men's shoes is an oxford called the Elite last, cottage toe, with a ridge effect, that is made for the college boy and his style followers. Another new idea is the gun metal oxford with gun metal buttons. This is known as the terrier swing last. It has an escalloped top and is adapted to the younger men. These oxfords come in both three and four buttons. Again there is a footform effect in a light tan vici. Still another oxford on the terrier swing last has triple eyelets [three in one] and an escalloped top. One style has a narrow high toe with pin point perforations.

A gun metal blucher shoe on a high arch and with a military heel 1¾ inch in height is called the Ludgate model.

In fancy shoes for men there is a patent leather on the high arch model. There is also a vici blucher with a wide, straight last and a flexible sole.

Double Soled Button One Type.

For younger men there is a double soled button shoe in gun metal and calf on the terrier swing last, which derives its name from its resemblance to the "bulldog" type of shoe.

The Modoc shoe is a novelty with a wide toe on the order of the freak. It comes in both calf and vici.

In women's footwear is shown a pretty model in a velvet pump that has an ankle strap and jet ornament, a short vamp and stage last effect. Another new thing is the Romaine silk opera pump with short vamp, on an opera last. A third novelty is a black castor pump resembling the popular suede. It is an opera pump with calf collar and jet beading.

A new idea for street wear is shown in a gun metal and patent leather pump with a cross bar and two buttons. Then there is a house slipper with beaded effect and medium low heel.

Sandals and Pumps for Children.

For children the strap effect sandal and pump continue in favor. One new model has a snap button like a purse. The patent leather sandal for misses and children is coming into vogue.

High top shoes with patent leather collars for children are a model meeting with approval. For infants a new thing is a high shoe with brass buttons and a soft sole.

A five strap sandal with a French heel nearly three inches in height and jet ornaments comes in patent leather only. The patent leather two strap pump is popular.

Patents Popular for Women.

The velvet and Romaine silk boots for women have a large number of small buttons and a jib top.

There is a big call this season for staple lines of women's shoes, in patents and gun metal. Included in these styles is a shoe with a plain toe and a cloth top. The same thing is shown with a shield tip.

Buttons, it is said, will be popular in the cities, but laces will still be in favor in the country districts.

Women's shoes for the spring season are coming to a slightly high toe effect with vamps a trifle longer than in the past.

In men's shoes buttons are still popular, but laces are in the majority. Tans will be worn to a considerable extent.

TRADE 'KNIGHTS' HERE NEXT

Beginning Monday Chicago Will Show World What It Produces.

BIG MERCHANTS TO BOOST.

Will Exhibit Only Those Wares Made or Controlled Here.

Knighthood revelries will give way next week to "Chicago Market Week," when energetic business men and buyers from all sections of the country, following in the wake of the knights, will be attracted to the city by displays of goods made in Chicago or Chicago controlled products.

As Chicago made a reputation in the entertainment of the Templar visitors, so it is expected to reveal to the whole country its supremacy as the central market of the great west. It is estimated that no less than 200,000 visitors will take advantage of the low passenger rates offered and the unusual inducements held out to buyers.

One hundred and fifty thousand merchants in all lines of business in thirty states have received illustrated Chicago market week booklets sent out by the market coöperation committee of the Chicago Association of Commerce explaining the movement and showing Chicago's charms as a summer resort.

All Is Ready for Big Display.

Everything is now in readiness for the display which is to open Monday morning in the 500 show windows of eighty leading retail stores in the downtown district. To Chicagoans as well as to outsiders the display will be a revelation and a wider appreciation of what Chicago manufacturers are doing in the way of finished products that compare favorably with standard goods made in any manufacturing center.

Goods on display will be tagged as "Chicago made goods" or "Chicago controlled goods," advertising to visitors and residents alike that these goods can only be purchased in Chicago.

The display will not be spectacular. It will not be accompanied by the ordinary carnival or booth features of the usual exposition. The windows of retail stores in the downtown district perhaps will not look much different than on ordinary days, but visitors and residents will be impressed with the fact that these goods were either made in Chicago or the sale of the same is controlled here and the articles can only be purchased in the Chicago market. Chicago made goods will be pushed to the fore.

Why Chicago Takes the Lead.

Few persons in Chicago realize perhaps that the investment of Chicago capital for 1900 was approximately $900,000,000 and Chicago's manufactured products for the same year was about $1,460,000,000.

Chicago leads the United States in all styles of merchandising.

It is the great central market of the continent.

It is the storehouse of the largest open stocks in the country.

It has the finest retail establishments on two continents.

It is the center of the largest transportation systems, both by rail and water, in the world.

These are some of the facts that inspired the idea of Chicago market week and will be demonstrated to thousands of visitors.

Retail merchants are coöperating heartily with the manufacturers in making the week a success.

The market week movement was inaugurated by the Chicago Association of Commerce at the suggestion of S. H. Shoninger.

New York Imports for Week.

NEW YORK, Aug. 12.—Imports of merchandise and dry goods at the port of New York for the week ending Aug. 6 were valued at $18,495,181. Imports of specie for the week ending today were $80,425 silver and $1,875,561 gold. Exports of specie for the week ending today were $869,681 silver and $30,000 gold.

NEW LOOP BANK LEASES QUARTERS

Standard Trust and Savings to Open at 159 La Salle Street About Sept. 1.

ROAD BUYS MORE LAND.

Chicago and Western Indiana Acquires West Side Property for Terminal Station.

Considerable importance attaches to a long pending realty transaction completed yesterday by a verbal agreement between Joseph E. Otis, president of the Western Trust and Savings bank, and Charles S. Castle, who is to be president of the Standard Trust and Savings bank, to be organized next Wednesday.

By the arrangement the Standard Trust and Savings is to open shortly after Sept. 1 in the quarters at 159 La Salle street, formerly occupied by the Prairie National bank. The latter institution has just been absorbed by the Western Trust and Savings.

The property has about 4,450 feet of floor space, occupying the whole north side ground floor of the National Life Insurance building. Up to the time of its occupancy by the Prairie National it had been used by the Western Trust and Savings.

The lease will run for six years and eight months. The terms are understood to be as follows: $1,050 a month for eight months, about $1,150 a month for the next year, and $15,000 a year for the last five years. This would give an aggregate rent of $97,200, at an average of $14,580 a year.

The agreement is to be recommended by Mr. Castle at the meeting of the directors which is to follow the stockholders' meeting on Wednesday. No delay in formally closing it is anticipated. The transaction was settled by Mr. Otis and Mr. Castle in person.

Seeks for Land for Station.

Condemnation proceedings were begun yesterday by the Chicago and Western Indiana railroad, involving considerable street frontage property on the west side, which the road desires for its own improvements.

This particular property, located along South Forty-sixth avenue between Jackson boulevard and Van Buren streets, and in West Harrison street, is desired for track elevation purposes in that part of the city, which must be completed before the road can proceed with its plans for a large terminal station between Polk and Twelfth streets and Dearborn and State streets.

It has been buying land for nearly two years in that section of the city, and has acquired practically all needed for the terminal itself. Much land also has been bought outside, particularly in the neighborhood of that which it now seeks to have condemned. Among the parties named in the bill, which was filed in the Circuit court, are the City of Chicago, Charles R. Kappes, and the Batholomee & Roesing Brewing company.

Road Buys Three Acres.

Meanwhile the Western Indiana Belt Railway company has just purchased from the Grant Land association, through Willard T. Block, treasurer, and Walter Mills, agent, three acres of land in Cicero, on West Twelfth street near Central avenue. The Belt railway intends to improve this with team tracks and a freight warehouse to take care of that section's freight in carload or smaller quantities. The road also has secured an option on three acres in the southwest quarter of section 21, Cicero, near Twenty-second street, for the same purpose.

The Land association has sold to August Lueders four acres at the corner of Sixteenth street and South Fifty-second avenue. Mr. Lueders will use the property as scrap storage for the present, later building a loading plant. During the last year the association has built one mile of switching track, and is contemplating further construction.

More Deals in Flat Buildings.

Murray Wolbach has transferred the last of eighteen apartment buildings owned by him in the vicinity of East Fortieth street and Calumet avenue, the last, a new nine apartment structure at 4003-7 Calumet avenue, lot 81x125, being transferred to Frank C. Crittenden at a consideration of $35,000, subject to a $17,500 incumbrance. Mr. Crittenden transferred to Mr. Wolbach his six apartment building located in Briar place, east of Halsted street, at $15,000 consideration. Murdoch, James & Co. represented both parties.

The eighteen apartment building which was bought by Ben R. Mowery of Indiana at Lexington avenue and the southeast corner of Sixty-first street, with 50x174 feet of ground, and the apartment building on Greenwood avenue and the southwest corner of Sixty-first street, with 50x173 feet of ground, have been sold to Myrtle Moffett of Armstrong county, Pa., subject to the existing incumbrance. The consideration is withheld.

Richard Curran has sold to Ira J. Owen the property on Washington avenue and the northwest corner of Sixty-third street, with 150x179 feet of ground, for $20,000, improved with a store and flat building.

Jeremiah M. Holland has purchased from the president and faculty of St. Vincent's college of Cape Girardeau, Mo., the vacant land at the southeast corner of Morgan and Fifty-third streets, 182x120 feet in extent.

Adjust the Barber Estate.

Michael H. Spades has bid in the property at the northeast corner of Taylor and Lytle streets, 75 by 125 feet, for $15,400. The property was purchased at a foreclosure sale held in the rooms of the Chicago real estate board by Master in Chancery Wirt E. Humphrey.

In an adjustment of the affairs of the George L. Barber estate Lemuel J. Barber and other heirs of George L. Barber have quit claimed on the following property to Mary M. Barber: The property at 117 Franklin street, 23 by 80 feet; 459 West Van Buren street, 25 by 108 feet; 718 Douglas boulevard, 25 by 140 feet; Ogden avenue and the northwest corner of South Forty-fourth avenue, 187 by 125 feet on the east and 180 feet on the west.

John M. Tanenevics has sold to Michael J. Tanenevics the store and flat property with 23 by 111 feet of ground on Eighteenth street and the northeast corner of Union street for $12,000.

Real Estate Transfers.

ROGERS PARK.

Sheridan-rd., 100 s of Birchwood-av., w f, 50x175, Aug. 6 [Daniel B. Bathrick to Anna G. Meyering] 5,000

LAKE VIEW.

Clark-st., 154 s of Edgewater-av., e f, 30 ft to Ashland-av., Aug. 6 [Oscar C. Anderson to George E. Landin] 2,600

Alta Vista-terrace, 218 s of Byron-st., e f, 24x40, Oct. 4, 1907 [Isabella G. Mocker to Annie A. Gross] 5,000

Same ppty., Aug. 11 [A. A. Gross to Charles D. Kinne] 4,500

Briar-pl., 154 w of State-st., n f, 50x139, incumb. $7,700, Aug. 4 [Frank C. Crittenden to Murray Wolbach] 16,000

Burling-st., 348 s of Wrightwood-av., e f, 33½x125, Aug. 1 [Hermann Weil to Caroline B. Haake] 9,500

Cullom-av., 411 w of Robey-st., n f, 30x125, Aug. 10 [Aug. Jacobs to Gustav Walle] 6,100

JEFFERSON.

Armitage-av., 48 e of Ballou-st., s f, 24x125, Aug. 10 [Anna Korthrock and husband to Dora Mulsow] 9,750

Berteau-av., 137 e of Campbell, n f, 25x125,

(Continued on page 14, column 1.)

NEWS AND GOSSIP OF BOARD OF TRADE.

All doubt as to the existence of a healthy export demand for wheat was removed yesterday, advices from all points as well as from local houses confirming considerable business. A local house reported No. 2 hard winter wheat worked from Chicago to Germany and as the cash man of the same house bought 100,000 bu in the pit it was supposed to have been that amount.

Baltimore wired Rumsey & Co. that 400,000 bu wheat had been sold for export there during the day, including two full cargoes to France. The cargoes were of No. 2 red, and were the first full cargoes of that kind of wheat worked so far. Offers of No. 2 red winter from Chicago abroad were within 1½c of working, and this was regarded as particularly significant. Philadelphia reported sales to Germany and France, and Duluth and Winnipeg reported much stronger bids from the other side.

Cash corn prices were said to be the highest in a year and bids to the country at higher than the 60c basis brought in little corn. Acceptances were small on the previous day's bids also, only about 175,000 bu being reported bought on the basis of 60c. Farmers now appear to want much higher prices for their corn.

More drought talk and claims of corn not earing well were bull factors as well as the cash situation. Some points around Chicago report hay bringing $22.00 a ton, and cite this as an indication of the worth of corn. The shipping demand is moderate, but the offerings are so small that only a slight shipping call quickly cleans up all the offerings in the sample market.

Gossip in wheat was to the effect that George W. Patten was again buying September and December wheat. The Bartlett-Frazier house, which has been bearish, is now a little inclined to the bull side, according to their market advices.

E. W. Wagner: "I have received about twenty special corn reports today from all sections. Rain is wanted everywhere, and farmers are holding tightly to old corn. Result of 150 mile auto trips in Indiana shows corn in poor shape and pastures burned up. Half crop reports coming in from southern Ohio and eastern Indiana."

Armour was credited with buying provisions during the day, and much of the support that the market has had for several days is supposed to have come from the same source. The theory is that the packers and distributers in general have large stocks for which at present there is little demand.

However, the season of better cash business, especially in the south, is approaching, and the holders of product are trying to boost values in the pit in order to obtain higher prices for the cash product. Some provision men are looking for smaller receipts of hogs for a time.

A special Russian cable: "A semi-official report under date Aug. 10 makes winter wheat good to middling; spring wheat, oats, and barley middling. The general quality is unsatisfactory. Drought continues in the south, southwest, and center and parts of the southeast. Improvement in condition is reported from the northwest."

Flour men are citing as a favorable indication the fact that some dealers whom it was impossible to interest at all a week ago are now asking for offers and otherwise taking more notice of the situation. A good many buyers have been bearish up to this time, thinking that wheat was going to break, but now they are changing their minds. Sales in the southwest were again heavy yesterday, part of the flour sold going for export.

Argentine shipments of grain and flaxseed for the week, with comparisons, follow:

	Wheat.	Corn.	Flax.
This week	1,326,000	4,668,000	172,000
Last week	1,744,000	3,987,000	344,000
Last year	828,000	3,413,000	552,000
Since Jan. 1	55,112,000	86,266,000	23,106,000
Last year	90,000,000	82,899,000	33,970,000

Bradstreets reported the exports of wheat and flour and corn from both coasts for the week, with comparisons, as follows:

	Wheat and Flour.	Corn.
This week	1,226,000	191,000
Last week	1,376,000	419,000
Last year	1,798,000	139,000
Since July 1	7,550,000	1,908,000
Last year	6,713,000	838,000

Nebraska reports to the Updike Commission company said that indications were for not more than half a crop in that state with good conditions from now on. Indiana and Ohio advices were also bullish, and there is considerable territory in the best corn states that again is in need of rain.

Modern Miller: "Deliveries of winter wheat by farmers are decreasing, but the movement to market is likely to continue large for some time. Poorly conditioned soft winter wheat is being freely marketed. Much of the wheat is going into bins and stack."

B. W. Snow: "The effect of previous intense heat is showing in indifferent earing of corn. Present indications are less favorable for a large corn crop than seemed the case when the western drought was broken."

Closing prices of wheat in foreign markets: Liverpool, spot, ¼@1½d higher; futures, ⅝@¾d higher; Paris, unchanged to ⅛c lower; Antwerp, 1⅛c higher; Berlin, 1⅜c higher; Budapest, ⅛c lower.

World's wheat shipments were estimated at 10,800,000 bu, including 1,226,000 bu from this country and Canada. Total shipments a week ago were 10,464,000 bu and 8,048,000 bu a year ago.

Australian shipments of wheat for the week were 632,000 bu, compared with 768,000 bu last week and 184,000 bu the corresponding week last year.

Bids on the call for wheat to arrive were ¼c lower to ½c higher; corn, steady to 1c higher; oats, steady to ⅜c higher; rye, ½c higher.

Martin G. Dehmer has applied for membership on the board of trade. Sigel J. Crafts has posted his membership for transfer.

Receipts of wheat at Winnipeg were 96 cars, compared with 88 cars a week ago and 72 cars the corresponding day a year ago.

Estimated receipts are: Wheat, 379 cars; corn, 108 cars; oats, 694 cars; rye, 4 cars; barley, 6 cars; hogs, 9,000.

The Armour Grain company has leased Illinois Central elevator A and will conduct it as a private elevator.

OLD SOLDIERS FIGHT ROADS

Kentucky G. A. R. to Stay Away from National Encampment.

GENERAL KICK ON RATES.

Summer Tourist Fare to Atlantic City Is the Cheaper.

According to a dispatch from Louisville, Ky., 500 veterans of the Grand Army of the Republic have declared a boycott against the railroads for alleged discrimination in the excursion rates fixed by the roads to the annual national encampment to be held at Atlantic City next month. As a result, it is stated, the Kentucky veterans will not be represented at this year's encampment. The Women's Relief corps and the Daughters of Veterans have announced their intention of joining in the boycott.

Chicago G. A. R. Affected.

The indignation of the G. A. R. men, which has been expressed to the railroad officials in Chicago and elsewhere, arises from the fact that the regular summer tourist rates, good from June to September, inclusive over the eastern roads are lower than the special rates fixed for the encampment. In past years the G. A. R. men have enjoyed much lower rates than the average, frequently as low as 1 cent a mile. The old soldiers protest that in the few years remaining to them they should be allowed a continuance of the privilege.

Recently the railroads have been curtailing to some extent the number of reduced rate excursions, and this year agreed upon a rate of a fare and a half for the round trip for the G. A. R. encampment, which annually attracts a great deal of travel among others than the soldiers. Later the summer tourist rates to the eastern resorts were fixed at a fare and a third for the round trip. This makes a rate of $25.70 to Atlantic City from Chicago, while the G. A. R. rate is $28.00, and the soldiers are aroused because the general public is given the lower rate.

Roads Say "Go Earlier."

Railroad officials say, however, that the veterans can avail themselves of the lower rates, just as any one else, and that there is no discrimination. The regular rates provide a thirty day return limit, while the G. A. R. rates provide for an extension to sixty days.

ASKS CHEAPER UPPER BERTHS.

Indiana Attorney General Attacks Pullman Rates in Complaint to Commerce Body.

Washington, D. C., Aug. 12.—Allegations that rates exacted by the Pullman company for upper berths in sleeping cars are exorbitant and unreasonably discriminatory were made in a petition filed today with the interstate commerce commission by the state of Indiana through its attorney general, James Bingham. It is urged in the petition that upper berths are not worth more than 50 per cent of lower berths. The rates attacked are from points in Ohio, Illinois, Michigan, and Kentucky to and from points in Indiana.

YOUR SWEET TOOTH IS COSTLY.

Average Consumption of Sugar in U. S. Last Year Was 82 Pounds for Each Inhabitant.

Washington, D. C., Aug. 12.—Each person in the United States consumed eighty-two pounds of sugar during the fiscal year just closed, provided each got his full share, according to statistics furnished by the department of commerce and labor.

Broker in Debtors' Court.

Edwin De Longe, 1448 Millard avenue, a broker dealing in municipal bonds, appeared in the debtors' court yesterday to be examined as to his assets. He had failed to pay a judgment of $250.

WANT CUSTODIAN FOR GRAIN

Board of Trade Directors Would Safeguard Cash Sales.

CALLS FOR STEADY CONTROL.

Under Proposed Plan Certificates Protect the Dealers.

An amendment to the rules of the board of trade has been recommended to a ballot vote by the directors, providing for the organization of a "custodian's department of the board of trade."

The purpose of this proposed departure, which is practically as important an innovation as the inauguration of the weighing department, is to safeguard the seller of cash grain.

Under the proposed rule the custodian, appointed by the board of trade directors, will have charge of the grain taken into private houses until the grain is paid for by the buyers. The custodian will issue a certificate for such grain and he will continue to have control of the grain until such certificate is returned for cancellation.

Aim Is to Protect Sellers.

By this means it is aimed to secure the interests of the sellers, and also to make the smaller private elevator concerns as safe in every way as the larger concerns. It will not disturb existing conditions in the least, but it is expected that the change will restore them to the same status as when practically all the elevators were public warehouses under the supervision of board of trade officials.

The failure of a number of private elevator concerns in the last few years and the subsequent loss to many members started the agitation for some change in the present rules.

Committee's Plan Is Protested.

A committee of ten, appointed by the directors, first evolved a plan whereby 80 per cent of the value of the grain should be paid for at once. This plan was objected to as entailing unnecessary hardship on the concerns with moderate capital and as tending to throw the bulk of the business to the larger concerns.

If the rule is adopted it would probably devolve upon the present weighing department to add new duties to its present work, with whatever assistance might be required provided for by the directors.

SHIPWORKERS ON A STRIKE.

Flensburg Added to List of Idle Yards—Many Vessels in Course of Construction.

[BY CABLE TO THE CHICAGO TRIBUNE.]

BERLIN, Aug. 12.—Flensburg is now added to the list of idle shipyards, the workers there having struck after the announcement of a lockout. There are twenty-four steamships in the process of construction there, besides many smaller craft.

In the yards which have been shut down are many vessels awaiting repairs. Many will be sent to yards in England and elsewhere.

The Hamburg-American line has decided to hire nonunion men to take the place of those on strike. The steamship Anchoria has been purchased for the purpose of supplying quarters for the men.

Petitions in Bankruptcy.

17961—H. B. Feldman, salesman, 115 East Forty-ninth street.—Liabilities, $23,151.49; assets, $2,380; attorney, David Jacobson.

17962—Edwin N. Pearson, tinner, 338 West Sixty-first place.—Liabilities, $344.86; assets, $370; attorney, James M. Given.

Picnic for Rothschild Employes.

The annual picnic and field day of the employés of Rothschild & Co., will be held at Northwestern park tomorrow. Special trains will convey the participants to and from the park, and arrangements made by the executive staff include dancing and games.

BUSINESS GORGED WITH FESTIVITIES

Weakens Slightly Under Strain of Prolonged Hot Weather Holidays.

GOOD FACTORS AT WORK.

Enormous Marketings from Farms and Retailers Clear Decks for Action.

Dun's weekly review of Chicago trade today will say:

"More favorable factors developed in the city, considering the prolonged hot weather and the time given this week to festivities. Bank clearings again show sharp decrease and the record of trading defaults is comparatively large.

More favorable factors developed in the government report of a prospective corn crop, the greatest on record, enormous crop marketings, and a largely extended trade in leading retail lines.

"Investment activity draws encouragement from rising values of securities, but money continues firm, and there is little borrowing for new enterprise.

"The agricultural conditions are strengthened by profitable returns and improve the outlook for manufacture, distribution, and transportation. New demands in metal, wood, brass, and leather working make a steady aggregate, but dealings remain quiet in rails, pig iron, and lumber.

Roads Hold Back Needed Equipment.

"Railroads place few contracts for rolling stock and equipment, although managers find facilities more taxed to accommodate needs of forwarders. Marketings of the three leading grains have become unusually heavy, and there are increased arrivals of live meats, hides, minor metals, and materials for construction purposes.

"Few important changes appear in costs of raw supplies, but consumers strive for concessions, and statements conflict as to real quotations in iron and steel. Factory employment mainly reflects steady running, especially in machinery, farm implements, heavy hardware, furniture, boots and shoes, and clothing.

"Electrical outputs and power are in further demand, order books accumulating strongly on forward work. No diminution is seen in labor activity at rolling mills, forges, and foundries although the fabricating plants obtain fewer specifications for heavy tonnage.

Lake Freights Multiply.

"Earnings of the Chicago steam roads make substantial gains over this time last year and movements of commodities by the lakes are notably heavy in mining and forest products and miscellaneous freight. Reports from interior points testify to wide buying of necessaries.

"Visiting buyers attend the markets in considerable force and operations equal expectations on dry goods, millinery, wearing apparel, footwear, food products, and household needs. Mercantile collections at western points remain prompt, but there is slowness on local settlements.

"Total movement of grain at this port, 12,192,800 bu, compares with 10,475,310 bu last week and 11,067,547 bu a year ago. Compared with 1909 receipts increased 49.3 per cent, while shipments decreased 18.9 per cent. Flour receipts were 160,245 brls, against 148,051 brls last week and 166,019 brls a year ago. Shipments were 138,720 brls, against 120,042 brls last week and 146,664 brls in 1909.

Base Flooded Stock Market.

"Aggregate receipts of cattle, hogs, and sheep, 246,837 head, compare with 287,966 head last week and 218,494 head last year. Receipt of hides were 2,834,000 lbs, against 2,103,000 lbs last week and 2,509,257 lbs in 1909. Receipts of wool, 5,566,000 lbs, compare with 6,554,200 lbs last week and 6,035,430 lbs last year. Receipts of lumber were 50,384,000 feet, against 53,747,000 feet last week and 53,505,000 feet in 1909.

"Compared with the closings a week ago, cash prices are unchanged in flour, pork, and ribs, but higher in corn, 2c a bu, and lard, 7½c a tce; and lower in oats, ⅝c a bu, wheat, 1c, hogs, 5c a cwt, and choice cattle and sheep, each 25c.

"Bank clearings, $235,408,891, are 7.1 per cent under those of corresponding week in 1909, and compare with $211,271,361 in 1908.

"Failures reported in the Chicago district numbered 20, against 22 last week, 29 in 1909, and 16 in 1908. Those with liabilities over $5,000 number 10, against 9 last week, 7 in 1909, and 3 in 1908.

Bradstreet's Review of Trade.

New York, Aug. 12.—Bradstreet's weekly review of trade tomorrow will say:

"Increased arrivals of fall buyers and a measurable increase in house trade resulting from favorable weather are features reported at leading western and eastern markets. Heaviest buying is, however, by converters and manufacturers and jobbing sales are mainly of small quantities, for which buyers see ready sale. Retail trade shows relatively less expansion, awaiting, apparently, a freer movement of crops to market, though retail business has been greatly stimulated at Chicago by a largely attended convention of a leading fraternal order at that city.

"Among the industries, iron and steel are quiet; the quietest of the year, in fact, according to leading trade authorities. The August report of unfilled orders on hand by the leading interest is of a reduction for the last month, not, however, as large as the average monthly reduction noted in the preceding quarter. Estimates of iron ore shipments on the lakes tend to decrease.

"Business failures in the United States for the week ending Aug. 11 were 231, against 166 last week, 219 in the same week of 1909; 249 in 1908; 146 in 1907, and 143 in 1906.

"Business failures in Canada for the week number 20, which compares with 27 for last week and 24 in the corresponding week of 1909.

"Wheat, including flour, exports from the United States and Canada for the week ending Aug. 11, aggregate 1,226,214 bu, against 1,375,730 last week, and 1,765,735 this week last year. For the six weeks ending Aug. 11, exports are 7,549,957 bu, against 8,714,044 in the corresponding period last year. Corn exports for the week are 190,971 bu, against 419,134 last week, and 139,400 in 1909. For the six weeks ending Aug. 11, corn exports are 1,908,296 bu, against 527,504 last year."

Dun & Co.'s Weekly Review.

R. G. Dun & Co.'s weekly review of trade tomorrow will say:

"The situation undoubtedly is better than most of the records for the month of July now appearing indicate. For one thing, weather conditions have improved so that the crop prospects are brighter than the outlook at the beginning of the month.

"This is responsible for some improvement in business confidence, although, of course, purchases in nearly all important branches of trade are conducted on a conservative basis, operations for immediate needs being more important than for future requirements. The volume of transactions is still large, in spite of the admitted contraction in iron and steel and other lines.

"In dry goods curtailment of output and firmer values are the features, this being due to the high cost of production and the conservative purchases, although buyers are

numerous in the markets. More interest and business are reported in the shoe trade.

"Values in cotton goods are distinctly firmer and are well maintained. Dress goods are still adversely affected by the strike in the garment making establishments.

"A more satisfactory volume of fall orders is noted in the shoe trade and more interest is shown for spring. The leather markets are not strong and active as hides, but there is some improvement, and tanners are less inclined to grant concessions on most descriptions."

Bank Clearings for Week.

Bradstreet's bank clearings report for the week ending Aug. 11 shows an aggregate of $2,494,497,000, as against $3,009,593,000 last week and $2,772,874,000 in the corresponding week last year. The following is a list of the cities:

		Pct. inc.	Pct. dec.
New York	$1,406,358,000	....	24.9
Chicago	237,254,000	....	6.7
Boston	129,172,000	....	15.5
Philadelphia	122,502,000	1.1	....
St. Louis	65,869,000	5.6	....
Kansas City	50,386,000	7.1	....
Pittsburg	42,022,000	....	2.9
San Francisco	45,607,000	23.1	....
Baltimore	27,285,000	3.6	....
Cincinnati	20,707,000	....	20.9
Minneapolis	16,591,000	8.6	....
New Orleans	14,985,000	.5	....
Cleveland	19,041,000	5.9	....
Detroit	19,860,000	....	4.1
Omaha	14,764,000	12.7	....
Los Angeles	13,201,000	2.9	....
Louisville	12,062,000	14.7	....
Milwaukee	11,812,000	....	8.0
Seattle	10,785,000	....	12.7
St. Paul	9,327,000	8.1	....
Buffalo	8,808,000	....	4.5
Denver	8,748,000	8.5	....
Indianapolis	9,901,000	11.8	....
Atlanta	7,891,000	13.6	....
Providence	6,068,000	....	8.4
Portland, Ore.	9,418,000	22.1	....
Memphis	4,817,000	17.1	....
Richmond	6,376,000	....	.1
Fort Worth	4,586,000	....	16.1
Salt Lake City	4,767,000	....	25.7
Washington, D. C.	6,300,000	9.1	....
St. Joseph	5,909,000	16.4	....
Columbus	5,609,000	4.3	....
Albany	6,002,000	1.9	....
Tacoma	5,707,000	7.7	....
Savannah	2,807,000	38.8	....
Spokane, Wash.	4,244,000	....	7.9
Toledo	4,080,000	2.3	....
Rochester	3,256,000	....	7.7
Nashville	3,941,000	16.6	....
Hartford	3,796,000	4.1	....
Des Moines	3,553,000	5.1	....
Peoria	2,914,000	11.9	....
Norfolk	2,416,000	....	.4
New Haven	2,507,000	....	6.7
Sioux City	2,298,000	....	6.0
Wichita	3,451,000	19.1	....
Grand Rapids	2,840,000	13.8	....
Syracuse	2,121,000	3.7	....
Augusta, Ga.	1,228,000	....	5.7
Birmingham	2,122,000	22.3	....
Springfield, Mass.	1,647,000	....	13.9
Evansville	2,359,000	18.7	....
Dayton	2,186,000	15.2	....
Oakland, Cal.	3,062,000	61.9	....
Oklahoma	2,519,000	63.4	....
Jacksonville, Fla.	2,071,000	30.7	....
Portland, Me.	1,907,000	....	4.7
Worcester	2,056,000	29.8	....
Little Rock	1,568,000	....	4.3
Knoxville	1,635,000	19.2	....
Wheeling, W. Va.	1,588,000	17.5	....
Charleston, S. C.	1,072,000	17.5	....
Chattanooga	1,873,000	50.3	....
Lincoln	1,394,000	....	1.6
Wilmington, Del.	1,552,000	0.8	....
Mobile	1,292,000	1.7	....
Topeka	1,451,000	12.9	....
Davenport	1,267,000	16.1	....
Wilkesbarre	1,278,000	6.1	....
Kalamazoo, Mich.	1,380,000	7.5	....
Fall River	1,080,000	15.7	....
Cedar Rapids, Ia.	794,000	....	19.3
Sacramento	1,522,000	15.0	....
New Bedford	792,000	....	12.2
Springfield, Ill.	1,200,000	9.3	....
Macon	880,000	9.8	....
Youngstown	910,000	5.6	....
Fort Wayne	844,000	....	6.0
Helena	938,000	14.9	....
Fargo, N. D.	763,000	5.3	....
Columbia, S. C.	612,000	55.3	....
Akron	818,000	....	13.3
Canton, O.	833,000	26.1	....
Lexington	657,000	5.3	....
Erie, Pa.	743,000	8.7	....
Sioux Falls, S. D.	409,000	....	22.2
Rockford, Ill.	765,000	16.9	....
Quincy, Ill.	532,000	16.8	....
Bloomington, Ill.	489,000	24.1	....
Springfield, O.	482,000	22.0	....
Chester, Pa.	512,000	....	.6
South Bend, Ind.	513,000	11.2	....
Lowell	458,000	22.3	....
Binghamton	395,000	13.1	....
Jackson, Miss.	486,000	....	7.2
Decatur, Ill.	336,000	....	6.6
Mansfield, O.	346,000	2.9	....
Fremont, Neb.	238,000	8.3	....
Vicksburg, Miss.	333,000	23.4	....
Jacksonville, Ill.	2,553,000	21.2	....
§Duluth, Minn.	2,279,000	2.6	....
§Scranton, Pa.	21,161,000	....	4.8
†Houston	10,641,000	6.1	....
York, Pa.	791,000	....	....

†Not included in totals because containing other items than clearings. §Not included in totals because comparisons are incomplete.

PREDICTS ADVANCE IN SUGAR; COFFEE IS RAISED 1 CENT.

Chicago Jobber Bases View on Former Product on Raw Market—Firm Quotations Result in the Latter Action.

A well posted Chicago sugar jobber of one of the leading wholesale grocery houses predicts an advance in sugar before the end of another week, basing his prediction on the condition of the raw sugar market.

"Refined sugar," said he, "has been lower all this year than was justified by the price of the raw product. The refined product was held down by the lack of demand for canning as a result of the shortage in green fruit.

Expects Advance of 10 Cents.

"Owing to the continued strength of the raw product it is practically certain there will be an advance of 10c per 100 lbs in the near future."

Prevailing quotations to the local retail trade: Standard, cane, $5.47@5.57; cut loaf, H. & E., $6.47; standard powdered, $5.90@6.00; extra C, $5.26; pure milk sugar, 12¼@16c.

Coffee Raised; Quotations Firm.

During the last week a 1c advance per pound has been made on the low and medium grades of coffee to the retail trade by local jobbers on account of the firmness of quotations at storage places.

Several steamships have arrived at New Orleans with July shipments of old coffee from Brazil and the tenseness of the situation due to a short supply of these grades is being relieved in a measure. The bean looks good and is meeting with favor from buyers.

Receipts of green coffee at Rio yesterday amounted to 8,000 bags; at Santos, 51,00 bags.

Evaporated Fruits.

NEW YORK, Aug. 12.—Evaporated apples are quiet but steady, with small offerings; on the spot fancy is quoted at 10¼@11½c; choice, 8¾@9c; prime, 8@8¼c; common to fair, 6@7c. Prunes are rather quiet, but stocks are small and prices are steady, quotations ranging from 3½@9¼c for Californias up to 30-40s and 5@9¼c for Oregons. Apricots are quiet and firmer; choice, 10¼@10¾c; extra choice, 11¼@11½c; fancy, 12@13c. Peaches are steady and unchanged; choice, 6¼@6¾c; extra choice, 6¾@7¼c; fancy, 7¼@7¾c. Raisins are firm on reports from the coast; loose muscatels are quoted at 3¾@5¾c; choice to fancy seeded, 5¼@5¾c; seedless, 4¾@6¾c; London layers, $1.20@1.25.

Coffee.

NEW YORK, Aug. 12.—COFFEE—The market for futures opened steady at an advance of 3@5 points in response to better French cables, the continued steadiness of primary markets, covering by recent sellers, and a little more support from local bulls. Trading was not particularly active, prices continued to improve after the opening, as the recent reactions appeared to have considerably reduced the selling power, and there was some fresh buying for long account. The market closed firm at a net advance of 10@15 points. Sales were reported of 44,750 bags. Closing bids follow: August and September, 7.05c; October, 7.15c; November, 7.20c; December, 7.30c; January, 7.35c; February, 7.39c; March, 7.43c; April, 7.46c; May, 7.48c; June, 7.50c; July, 7.52c. Havre was ¼f higher. Hamburg advanced ½pfg. Rio was 25 reis lower at 5$075; Santos steady, 4s 50 reis lower at 4$650, 7s unchanged at 4$300. Receipts at the two Brazilian ports were 59,000 bags, against 106,000 last year. Jundiahy receipts, 40,700 bags, against 86,700 last year. Private cables from Brazil denied that there had been any improvement in the new crop outlook. Spot steady; Rio No. 7, 8¾@9c. Santos No. 4, 9¾c. Mild quiet; Cordova, 10@12¼c.

Sugar.

NEW YORK, Aug. 12.—SUGAR—Raw firm; Muscovado, 89 test, 3.89c; centrifugal, 96 test, 4.39c. Molasses sugar, 89 test, 3.64c. Refined quiet; crushed, 5.85c; granulated, 5.15c; powdered, 5.25c.

Resin, Turpentine.

SAVANNAH, Ga., Aug. 12.—TURPENTINE—Firm, 68¼@69¼c sales, 354 casks; receipts, 682; shipments, 1,675; stocks, 11,583. RESIN—Firm; receipts, 2,926 brls; shipments, 2,629; stocks, 56,930; sales, 2,285. Quote: B, $5.50; D, $5.70; E, $5.80; F, $5.85; G, $5.90; H, $5.95; I, $6.00 K, $6.03½; M, $6.05; N, $6.07½, W G, $6.20 W W, $6.30.

CHARLESTON, S. C., Aug. 12.—TURPENTINE—Quiet, 69¼c. RESIN—Quiet. Quote: A, B, C, $5.40@5.55 D, $5.55@5.75; E, $5.60@5.85; F, $5.75; G, $5.70@5.75; H, $5.75; I, $5.75; K, $5.75@5.85; M, $5.90@5.95; N, $6.05; W, G, $6.25; W W, $6.45.

WILMINGTON, N. C., Aug. 12.—SPIRITS TURPENTINE—Steady, 68¼c receipts, 54 casks. RESIN—Steady, $5.00; receipts, 368 brls. TAR—Firm, $2.50; receipts, 66 brls. CRUDE TURPENTINE—Firm, $2.50, $5.00, and $5.50; receipts, 45 brls.

NEW ORLEANS, La., Aug. 12.—Receipts, 125 brls resin, 21 brls turpentine. Exports for New York, 25 brls resin.

Whisky.

CHICAGO, Aug. 12.—WHISKY—Steady. Finished goods, $1.30.

FOREIGNERS CALL FOR WHEAT OF U. S.

France and Germany Both Buyers on This Side, Advancing Prices.

CORN REPORTS BULLISH.

Dry Weather and Light Country Offerings Are Chief Market Factors.

Confirmation of export business both here and at Baltimore and other eastern points furnished the bullish stimulus to the market for wheat yesterday, and prices scored further small gains. The trade was not large and profit taking caused a sharp reaction from the best prices of the day. Closing figures showed net gains of ⅛@¼c, the May being the strongest future.

Sales of No. 2 hard winter from Chicago for export to Germany coupled with the advices from Baltimore reporting 400,000 bu wheat taken there, including two full cargoes No. 2 red for France, offset all other factors, and but for the realizing the market showed a decidedly strong tone. So far the public does not enthuse much on the buying side, but there was little better commission house business at times. Northwest markets were quiet and a little inclined to work lower.

Liverpool Closes Higher.

Foreign markets were irregular. Liverpool closed ⅛@⅜d higher, and Antwerp was up 1¼c, while Berlin gained 1⅜c. Paris, on the other hand, was unchanged to ⅜c lower. Budapest was down ⅜c. Advices from Russia were less favorable, and there was no change in the French reports. Spot wheat was in fair demand at the English markets, but the inquiry from the continent was less pronounced. The quality of new arrivals is said to be poor.

The draggy tone of the northwestern markets had a deterrent effect on buying of wheat in this market, but to offset the effect of this it was stated that there was considerable buying of wheat in Chicago against sales in the northwestern markets. This accounted for the weakness in that direction to some extent. The northwest is also on the eve of a big movement of spring wheat, and millers are interested in reducing premiums on cash wheat.

Primary Receipts Are Big.

Primary receipts were still large at 1,421,000 bu, but shipments were larger at 988,000 bu, and the wheat moved out from Chicago was almost as much as received. The east has engaged quite a little wheat recently, and there are indications that the heavy run of wheat is approaching the end. The Modern Miller again noted a holding tendency on the part of the farmers, and said farmers' deliveries were falling off.

In the spring wheat country offerings are increasing a little. There is not much change in the tenor of crop reports, and returns from North Dakota sections, where there was much damage, are not particularly reassuring.

Minneapolis stocks are expected to begin to pile up again soon. They decreased only 245,000 bu for the week, being a standoff for the day. Receipts here were 464 cars, with 379 cars expected today.

Sentiment Is More Bullish.

The sentiment of the speculative public appears to be fairly neutral at the moment. On the other hand, the reports of export business being done are bullish, while the actual wheat now in sight is a weight on the market. Speculators are still inclined to be a little skeptical as to the extent of the foreign demand, but are paying more attention to the increased call for flour and larger sales.

The bulls are inclined to discount the movement of winter wheat now by purchasing wheat while the movement is on, believing that there will be export demand enough to take care of all the surplus raised in this country. Bartlett-Frazier were on the buying side of wheat, and there was also buying by Logan-Bryan, Brosseau, Gifford, and commission houses early. Local bulls, led by Barrett, Lake, Rankin, Bloom, and others, were the sellers, taking profits.

Sharp Advance in Corn.

Corn prices finished about ⅞c higher for the day, the continued dry weather over a large portion of the belt, the reports of poor earing, and bad conditions in Nebraska being the factors making for higher prices. The advance in wheat also helped and the scarcity of corn in the sample market with the light offerings from the country were also bullish influences. Local shorts covered, but on the advance there was considerable profit taking.

Acceptances of bids on corn in the country were small, the advance in prices bringing out only a limited quantity. Clearances for the week were 191,000 bu, against 139,000 bu a year ago. Argentine shipments were heavy at 4,668,000 bu. Cables came ⅝d higher.

Wrenn and Ware-Leland bought corn early, and Logan-Bryan were credited with covering a big line of short corn. Wagner, Comstock, T. D. O'Brien, and Bartlett-Frazier were moderate buyers.

Nebraska advices said that prospects in that state did not warrant the belief of more than half a crop. Receipts here were only 91 cars, with 108 cars the estimate for today. Primary arrivals were 260,000 bu, against 390,000 bu a year ago. Cash prices were 1@1½c higher.

Country Free Seller of Oats.

Country selling of oats was again in evidence, but the strength in other grains, especially in corn, turned the tide in favor of the bulls and there was enough commission house buying and short covering to cause moderate advances. Final quotations were ⅛@⅜c higher. Hedging sales were fairly heavy at times, acceptances in the country being of fair volume. Cash demand was moderate and sample prices were ¼@½c higher. Receipts here were 643 cars, with 694 cars expected today. Primary points had 1,516,000 bu, compared to 904,000 bu a year ago.

Higher Range for Product.

Provisions were strong and higher, the demand from packers taking the offerings and checking the selling disposition. Offerings were not heavy at any time after the first hour. The expected improvement in the cash trade was supposed to be responsible for the attitude of the packing interests. Receipts here were 14,000, with 9,000 the estimate for today. Prices at the yards finished materially higher. Western receipts were 45,600, against 40,300 a year ago.

Flaxseed Is 1 Cent Higher.

Flaxseed was 1c higher. No. 1 northwestern closed at $2.56, No. 1 from the northwest at $2.53, and No. 1 southwestern, $2.34. Receipts, 1 car. Duluth closed 1@2c higher. September, $2.51; October, $2.38, and November, $2.37. Receipts, 1 car. Minneapolis, 1c higher; cash on track, $2.51. Receipts were 3 cars.

Timothy seed was firm. September, $6.00 bid; October, $5.90 bid, and December, $6.10. October cloverseed closed at $14.00 bid.

Rye had a steady undertone. September was offered at 78c and December 76c bid and 78c asked. No. 2 was quoted 76½@77c; No. 3, 67@76c, and No. 4, 60@67c. Receipts were estimated at 4 cars.

Barley was 1c higher. Malting was quoted 63@73c for new and 58@70c for old; mixing, 52@66c, and screenings, 35@51c. Receipts were estimated at 6 cars.

AMERICAN GRAIN MARKETS.

MINNEAPOLIS, Minn., Aug. 12.—The bullish foreign news and an export demand for domestic wheat made the early market advance. Profit taking at noon caused a decline and the close was about steady. September closed ⅛c lower than yesterday, December ⅛c higher, and May ⅛c higher. Local elevator stocks decreased 245,000 bu for the week. Minneapolis today received 311 cars of wheat, against 25 a year ago, Duluth 58, against 14, and Winnipeg 96, against 12. September opened $1.12¼@1.12; high, $1.12¾@1.12⅝; low, $1.11⅝@1.11⅝; closed, $1.10@1.12¼. December opened $1.12¼; high, $1.13⅜@1.13⅛; low $1.12; closed, $1.12⅝. May opened $1.16¼; high, $1.17; low, $1.16; closed, $1.16⅝. Cash wheat was slightly easier on light offers. Premiums were lowered and a few cars were sold to elevators. No. 1 northern sold for 1⅛@4c above September contracts. Closing cash prices: No. 1 northern, $1.13⅛@1.15⅝; to arrive, $1.13⅛@1.14⅛. No. 2 northern, $1.08⅛@1.13⅛; to arrive, $1.07⅛@1.11⅛; No. 3 wheat, $1.05⅛@1.12⅛. No. 3 yellow corn, 62@63c. FLAX—Receipts, 3 cars; year ago none. Shipments none. Demand good for spot and to arrive flaxseed at even Duluth September price. Offerings light. Closing price, $2.51. BARLEY—Receipts, 21 cars; year ago, 16. Shipments, 47. Market held steady. Demand continued strong for all grades, especially choice malting barley. Prices unchanged. Closing range, 58@70c.

NEW YORK, Aug. 12.—FLOUR—Firm, with a moderate trade. Receipts, 18,362 brls; shipments, 10,175 brls. RYE FLOUR—Steady. CORNMEAL—Firm; RYE—Dull; No. 2 western, old, 84c f. o. b. New York. BARLEY—Quiet. WHEAT—Spot firm; new, No. 2 red, $1.08½ elevator and $1.10 f. o. b.; No. 1 northern, $1.27¼ f. o. b. to arrive. Prices in the wheat market gained about a cent a bu on firm cables and reports that exporters had taken 66 loads, mostly for France and Germany, closing at ¼@1c net advance; September, $1.08 7-16@1.09⅝; closed, $1.09⅝; December, $1.11 13-16@1.12⅝; closed $1.12⅝; receipts, 18,200 bu; shipments, 15,790 bu. CORN—Spot, firm; No. 2, 74⅝c nominal, elevator, domestic basis to arrive. Option market was without transactions, closing ⅜c net higher; September closed 73½c; receipts, 51,725 bu; shipments, 9,904 bu. OATS—Spot, firm; mixed, 26@32 lbs, nominal; natural white, 26@32 lbs, 46½@48½c; clipped white, 34@42 lbs, 48½@50½c; receipts, 114,375 bu; shipments, 3,981.

DULUTH, Minn., Aug. 12.—Close: WHEAT—On track, No. 1 hard, $1.16⅝; No. 1 northern, $1.15⅝; No. 2 northern, $1.08⅝ bid; to arrive, No. 1 northern, $1.15⅝; No. 2 northern, $1.08⅝@1.13⅝; September, $1.14⅛ bid; December, $1.13⅝ asked; May, $1.16⅝. Durum, on track, in store, and to arrive, No. 1, 94⅝c; No. 2, 92⅝c; September, 95⅝c; December, 96⅝c bid. FLAX—On track, in store, $2.54; to arrive, $2.51; September, $2.51; October, $2.38 bid; November, $2.37 nominal; December, $2.31 nominal. OATS—37½c. RYE—70@73c. BARLEY—Old, 56@60c; new, 63@70c. Receipts: Wheat, 91,347 bu; a year ago, 10,562; oats, 10,361; barley, 1,366; flax, 788. Shipments: Wheat, 78,100 bu; oats, 10,250. Car inspection: Wheat, 58; year ago, 14; barley, 2; flax, 10; total, 61; on track, 100.

MILWAUKEE, Wis., Aug. 12.—FLOUR—Steady. WHEAT—Firm; No. 1 northern, $1.15@1.16½; No. 2 northern, $1.12½@1.14; September, $1.03 bid; puts, $1.02½ calls, $1.03⅝@1.03⅞. RYE—Firm; No. 1, 81c. OATS—Firm; standard, 38@38½c, new. CORN—1c higher; No. 3, 66@66½c; May, 64⅝c; puts, 63⅝c; calls, 65⅝c. BARLEY—½c higher; No. 2, 72@73c; samples, 60@70½c; medium, 69@71c; No. 3, 65@68c; No. 4, 60@65c; rejected, 52@60c; Wisconsin, 69@73c.

KANSAS CITY, Mo., Aug. 12.—WHEAT—Cash unchanged; No. 2 hard, 99c@$1.03½; No. 3, 99c@$1.01; No. 2 red, $1.01½; No. 3, 99c@$1.00½. CORN—Unchanged to ½c higher; No. 2 mixed, 63½c; No. 3 mixed, 63@63½c; No. 2 white, 64½c; No. 3, 63½@64c. OATS—Unchanged; No. 2 white, 35½c; No. 2 mixed, 34@35c. RYE—No. 2, 80@82c. BROOMCORN—$90.00@$130.00 ton. Receipts—Wheat, 238 cars.

PEORIA, Ill., Aug. 12.—CORN—Cash higher; No. 3 white, 67c; No. 2 yellow, 66½c; No. 3 yellow, 66½c; No. 4, 65½c; no grade, 63½c. OATS—Strong. No. 1 white, 37c; No. 2 white, 37c; No. 3 white, 36@36½c; No. 4 white, 35½@35¾c; standard, 36½c.

ST. LOUIS, Mo., Aug. 12.—WHEAT—Cash firm. Track No. 2 red, $1.04@1.05; No. 2 hard, $1.00@1.07. CORN—Cash higher. Track No. 2, 68c; No. 2 white, 68@68½c. OATS—Cash higher; track No. 2, 35c; No. 2 white, 36¾@37½c. RYE—Lower, 80c.

TOLEDO, O., Aug. 12.—CLOVER SEED—Cash, $8.70; October, $8.70; December, $8.70; March, $8.70. TIMOTHY—Prime, $3.00; August, $3.00. ALSIKE—Prime, $8.45; August, $8.45.

Liverpool Grain Markets.

LIVERPOOL, Aug. 12.—Closing: WHEAT—Spot dull; No. 2 red western winter, no stock; futures steady. October, 7s 9⅝d; December, 7s 9⅝d; March, 7s 10⅛d. CORN—Spot firm; old American mixed, 5s 11d; futures steady; September, 4s 9⅝d; October, 4s 9⅝d.

Wool.

CHICAGO, Aug. 12.—Trading in wool is of the hand to mouth kind, with future orders of the manufacturers largely a matter of guesswork. It was generally believed that as soon as prices were announced on finished goods there would be considerable trading in the raw products, but so far this expected business has not materialized.

BOSTON, Mass., Aug. 12.—The Commercial Bulletin will say of the wool market tomorrow: "Actual trading is again comparatively quiet, although one prominent western manufacturer has been buying three-eighths fleeces and territory wool quite extensively. The present demand is chiefly for three-eighths fine staple territory and unwashed delaine. Prices are becoming firmer, for the situation is considered sound, but business in the goods market has not ginger enough to warrant substantially increased wool values. Old Montana staple territory sold this week at 65c scoured, or an advance of 2@3c over the asking price of a week ago. Fine to fine medium territory brings from 58@62c. Other business comprises 4X Oregon at 60@62c, Ohio three-eighths and half blood at 28@29c, unwashed Ohio delaine at 27@28c, spring 8 months Texas at 53@55c clean, B lambs at 45@47c, and Montevideo three-eighths at 36c. The famous Darby clip of Lampasas, Tex., amounting to 400,000 lbs, has been bought by a Boston dealer at 18½c grease, or about 60c scoured. The shipments of wool from Boston to Aug. 11, inclusive, were 117,123,298 lbs, against 153,680,266 lbs for the same time last year. The receipts to Aug. 11, inclusive, were 165,147,400 lbs, against 200,529,839 lbs for the same period last year."

ST. LOUIS, Mo., Aug. 12.—WOOL—Steady; medium grades, combing and clothing, 23@24½c; light fine, 19@21c; heavy fine, 15@17c; tub washed, 25@33c.

Hides.

CHICAGO, Aug. 12.—Hides still furnish a depressed market, with no change in quotations.

Oils.

CHICAGO, Aug. 12.—OILS—Standard white, 150, 8½c; perfection, 10c; headlight, 175, 11c; eocene, 11½c; elaine, 17½c; V. M. P. naphtha, 12c; Michigan test, w. w., 11¼c; p. w., 10¼c; gasoline, 15c; machine gasoline, 24c; raw linseed oil, single brls, 88c; 5 brl lots, 87c; boiled linseed oil, single brls, 89c; 5 brl lots, 88c; turpentine, 74½c; summer black oil, 7c; winter black oil, 6½c.

NEW YORK, Aug. 12.—PETROLEUM—Steady. COTTON SEED OIL—Firm; prime crude, southeast, nominal; prime summer yellow, $9.20@9.30; September, $9.50@9.65; October, $8.14@8.15; November, $7.22@7.28; December, $6.96@6.97.

OIL CITY, Pa., Aug. 12.—Credit balances, $1.30. Runs, 189,713 brls; average, 158,787 brls. Shipments, 186,100 brls; average, 190,570 brls.

TOLEDO, O., Aug. 12.—OIL—North Lima, 82c; South Lima, 77c; Indiana, 77c.

PITTSBURG, Pa., Aug. 12.—Oil closed $1.30.

BOARD OF TRADE TRANSACTIONS.

WHEAT.

	Open.	High.	Low.	Closing Aug. 12.	Closing Aug. 11.
Sept	1.02⅝-3	1.03⅝	1.02⅜	1.02⅝-3	1.02⅜-½
Dec	1.06⅛-¼	1.06⅞	1.05⅝	1.06⅛-¼	1.06-⅛
May	1.11-10⅝	1.11⅝	1.10⅝	1.11⅛-¼	1.10⅝-¾

CORN.

	Open.	High.	Low.	Aug. 12.	Aug. 11.
Sept	65-¼	65⅝	64⅜	65⅛	64⅜
Dec	61½-2¼	62⅜	61⅜	62⅜	61⅜
May	64¼	65-¼	63⅞	64⅞	63⅞-¾

OATS.

	Open.	High.	Low.	Aug. 12.	Aug. 11.
Sept	37½-¼	37⅝	36⅞	37¼	37
Dec	39-¼	39¼-⅜	38⅝	39	38⅝
May	41⅝-½	42	41½	41⅞	41⅝-½

MESS PORK.

	Open.	High.	Low.	Aug. 12.	Aug. 11.
Sept	21.37½	21.65	21.30	21.47½	21.40
Oct	20.87½	20.97½	20.80	20.80	20.77½
Jan	18.50	18.67½	18.45	18.62½	18.50

LARD.

	Open.	High.	Low.	Aug. 12.	Aug. 11.
Sept	11.70	11.80	11.65	11.77½	11.70
Oct	11.62½	11.70	11.60	11.65	11.60
Nov	11.35	11.40	11.32½	11.37½	11.35
Jan	11.57½	10.65	10.57½	10.60	10.55

SHORT RIBS.

	Open.	High.	Low.	Aug. 12.	Aug. 11.
Sept	11.55	11.70	11.55	11.65	11.57½
Oct	11.07½	11.22½	11.07½	11.17½	11.12½
Jan	9.60	9.70	9.60	9.65	9.62½

Prices at Outside Markets.

WHEAT.

	September High.	Low.	Close.	December High.	Low.	Close.
New York	1.09⅝	1.08⅝	1.09⅝	1.12⅝	1.11⅞	1.12⅝
St. Louis	1.01⅝	1.00⅝	1.01⅝	1.05⅝	1.04⅝	1.05⅝
Winnipeg				1.04⅝	1.03⅝	1.04
Duluth	1.15⅝	1.14⅝	1.14⅝	1.14⅝	1.13⅝	1.13⅝
Minneapolis	1.12⅝	1.11⅝	1.12⅝	1.13⅝	1.12	1.12⅝
Kan. City	99	98⅝	98⅝	1.02⅝	1.01⅝	1.02
Toledo	1.05⅝	1.04	1.04⅝	1.08⅝	1.07⅝	1.07⅝
Baltimore	....	....	1.03⅝	....	....	1.07⅝

CORN.

	September High.	Low.	Close.	December High.	Low.	Close.
New York	....	....	73½	....	....	....
St. Louis	66	64⅝	65⅝	60⅝	60	60⅝
Kan. City	63⅝	63	63⅝	60	59	59⅝

Grain Inspection.

	No. 2 or better.	Standard.	No. 3.	Low grades.	Total
Winter wheat	307	....	121	25	453
Durum wheat	..	....	2	....	2
Velvet chaff	4	....	....	....	4
Spring wheat	5	....	....	....	5
Corn	33	....	21	37	91
Oats	393	169	63	18	643
Rye	5	....	....	....	5
Barley	..	....	2	14	16
Totals	747	169	209	94	1,219

Inspected out from store: Wheat—No. 2 hard, 54,941 bu. Corn—No. 2 mixed, 46,199 bu. Loaded from unlicensed elevators: Wheat—No. 2 hard, 8 cars and 50,953 bu; No. 3 hard, 4 cars; No. 2 red, 31 cars. Corn—No. 2 yellow, 10 cars and 152,000 bu; No. 3 yellow, 11 cars and 188,500 bu; No. 2 white, 6 cars; No. 3 white, 1 car; No. 2 mixed, 4 cars; No. 3 mixed, 100,000 bu; No. 4 mixed, 10 cars; sample grade mixed, 6 cars. Oats—Standard, 32 cars; No. 2 white, 1 car; No. 3 white, 1 car; No. 3 mixed, 1 car; No. 3 rustproof, 1 car.

Primary Movement.

	Receipts Wheat.	Corn.	Shipments Wheat.	Corn.
Chicago	371,000	150,000	355,400	366,200
Milwaukee	47,460	4,520	123,554	15,248
Minneapolis	338,990	7,140	77,350	16,500
Duluth	91,347	....	78,100	....
St. Louis	151,460	19,125	59,220	8,050
Toledo	106,000	5,400	1,200	3,000
Detroit	3,936	1,000	....	10,103
Kansas City	285,600	52,800	271,200	27,000
Peoria	25,383	28,750	12,000	12,998
Totals	1,421,176	268,735	987,824	459,705
Last year	738,568	390,622	418,113	346,943
New York	13,200	51,725	15,790	9,904
Boston	1,667	5,170	....	....
Philadelphia	47,350	1,000	40,000	....
Baltimore	36,622	3,546	....	....

	Receipts Wheat.	Corn.	Shipments Wheat.	Corn.
New Orleans	....	18,500	....	25
Galveston	14,000	....	....	....
Totals	113,039	74,941	55,790	9,989
Last year	250,435	42,878	....	225

Cash Grain Transactions.

FLOUR—Steady; winter wheat, patent, jute, $5.00@5.10; straight, jute, $4.60@4.80; clear, jute, $4.00@4.20; spring wheat, special brands, $6.75; Minnesota brands, jute, $5.70@5.90; Minnesota hard spring, straight, export bags, $5.50@5.70; first clears, $3.85@4.10; second clears, $3.00@3.20; low grades, $2.80@2.95; rye, white, per brl, $4.05@4.10; dark, $3.80@3.90.

WINTER WHEAT—Up ⅛@⅜c. Sales: In store, 100,000 bu No. 2 hard on p. t. Track Chicago: Sample grade red, 94c; No. 4 red, 97@99c; No. 3 red, $1.00⅛@1.02⅝; No. 2 red, $1.03@1.04½; No. 4 hard, 97c; No. 3 hard, $1.03⅛; No. 2 hard, $1.03⅛@1.11; not graded, $1.01½. Illinois proportional billing: Sample grade red, 90c; No. 4 red, 97c@$1.00; No. 3 red, $1.01½@1.03½; No. 2 red, $1.03⅛@1.04; No. 3 hard, $1.02⅛@1.02⅝; No. 2 hard, $1.03⅛@1.04⅛.

SPRING WHEAT—Steady. Track lots of No. 2, $1.10@1.20; No. 1, $1.10; sample grade durum, 95c; No. 3 velvet chaff, 90c@$1.01⅛. Illinois proportional billing: No. 2, $1.03⅛@1.07½; No. 2 velvet chaff, $1.02⅛@1.03⅛; No. 1, $1.04⅛.

CORN—Firm. Sales: In store, 215,000 bu mixed lots on p. t. Track, Chicago: Sample grade sold 65@65½c; No. 4 mixed, 66@66½c; No. 4 yellow, 65@66⅛c; No. 3 mixed, 67@67½c; No. 3 yellow, 67@67½c; No. 2 mixed, 67@67½c; No. 2 yellow, 67c; No. 4 white, 66c; No. 3 white, 67@67½c. Illinois proportional billing: No. 4 yellow, 65⅛@66c; No. 3 mixed, 66@67c; No. 3 yellow, 66⅛@67½c; No. 2 mixed, 67@67½c; No. 2 yellow, 67@67½c; No. 4 white, 66c; No. 2 white, 68@68½c.

OATS—Up ⅛@⅜c. Sales: In store, 125,000 bu white clipped on p. t. Track Chicago: No. 4 white, new, 36⅛@37c; old, 35⅛@36⅛c; No. 3 white, new, 36⅛@37½c; old, 37@38½c; standard, new, 37⅛@37⅝c; No. 2 white, new, 37⅛@38c. Illinois proportional billing: No. 4 white, new, 36½@37c; No. 3 mixed, new, 35⅛@35½c; No. 2 white, new, 36⅛@37½c; standard, new, 37⅛@38c; No. 2 mixed, new, 35⅛@36c; No. 2 white, new, 37⅛@38c; No. 1 white, new, 38c.

RYE—Steady. Local and transmississippi billing: No. 2, 76@77c.

BARLEY—Firm. Sales free on board: Screenings, 48@51c; barley, 53½@72c.

Cash Meat Prices.

HOG PRODUCTS—Strong; cash lots, mess pork, $22.00@22.25; lard, $11.77½; ribs, $11.37½@11.75.

BEEF PRODUCTS—Quiet and steady. Quotable as follows: Beef hams, $21.50@22.00; ex. ms. beef, $15.00@15.50; plate beef, $17.00@17.50; ex. pl. beef, $17.75@18.00; edible tallow, 8¼@8⅝c; pr. packers' do, 7⅜@7⅝c; No. 1 packers, do, 7⅛@7⅜c; No. 2 packers, do, 5⅛@5⅜c; No. 1 rend's do, 7@7⅛c; ch. country do, 7⅛@7⅜c; No. 2 country do, 5⅜@6c; oleo-stearine, 12¼@13c; extra oleo oil, 10⅛@11c; oleo st'k. No. 1, 9⅜@10⅛c.

GREASES—Trade moderate. Quotably as follows: Brown, 5⅜@5⅝c; yellow, 6@6⅛c; house, 5⅜@6⅛c; B white, 6⅜@6⅝c; A white, 7@7⅛c; choice white, 7⅜@7⅝c.

COOPERAGE—Steady; ash pork brls, wood bound, 85@87½c; oak pork brls, wood bound, 97½c@$1.00; lard tcs, wood bound, $1.27½@1.30.

VEALS.

50@60 lbs	8½@9c	85@120 lbs	10@11c
90@120 lbs., fan.	11½@12c	60@175 lbs, coarse	7@8c

SOUTH WATER STREET BEEF.

	No. 1.	No. 2.	No. 3.
Ribs	16½	15½	7
Loins	18½	16	8½
Rounds	11½	8½	7
Chucks	6½	6	5½
Plates	7½	6¼	6¼

LIVE POULTRY MARKET WEAK

Offerings Liberal; Prices for Fowls Off a Half Cent.

PRODUCE IN GENERAL QUIET.

Fruit and Green Vegetables Suffer More than the Other Lines.

The market for live poultry was again weak yesterday, with prices for fowls off ½c. Offerings continued to be large, with 11 cars by freight and liberal express runs, and dealers were forced to offer buyers some inducements in order to clean up their holdings. Trade was of broad volume, with dressers and retailers buying freely, and speculators taking fair quantities. The bulk of the business as usual was in chickens, and there was not much doing in the other descriptions.

Considering the fact that the day was Friday, usually the best on the street, produce trade in general was quiet. Fruits and green vegetables suffered to a greater extent than any of the other lines, and although receipts were not heavy in any instance, prices were shaded on a number of articles.

All dealers who handle California green fruits had liberal supplies on hand and it was only on good stock that Thursday's prices were obtainable. Dairy products continued to rule firm, but this was due to moderate offerings.

BUTTER.

All descriptions were in fair request and best creameries favored. The market ruled firm. Quotations:

Extra creamery	29c	Do seconds	25c
Extra firsts	27½c	Packing	20¼@21c
Do firsts	26c	Dairies, extras	26c

PHILADELPHIA, Pa., Aug. 12.—BUTTER—Firm; extra western creamery, 31c; do nearby prints, 32c.

NEW YORK, Aug. 12.—BUTTER—Steady; unchanged; receipts, 5,249 pkgs.

KANSAS CITY, Mo., Aug. 12.—BUTTER—Creamery, 25½c; firsts, 23c; seconds, 21c; packing stock, 20½c.

ST. LOUIS, Mo., Aug. 12.—BUTTER—Steady; creamery, 25@29½c.

EGGS.

Trade showed no falling off and firm values prevailed. Receipts were moderate at 8,761 cases. Quotations:

Extras	22c	Dirties	10@11c
Prime firsts	18c	Miscellaneous, cases	
Firsts	17c	returned	10@13c
Ordinary firsts	15c	Do, cases included	10@14c
Checks	8@8½c		

PHILADELPHIA, Pa., Aug. 12.—EGGS—Firm. 1c higher; Pennsylvania and other nearby first, f. c. 24c at mark; do current receipts in returnable cases, 22c at mark; western firsts, f. c., 24c at mark; do current receipts, f. c., 22c at mark.

KANSAS CITY, Mo., Aug. 12.—EGGS—Extras, 21c dozen; firsts, 19c; seconds, 10c.

NEW YORK, Aug. 12.—EGGS—Firm, unchanged; receipts, 8,733 cases.

ST. LOUIS, Mo., Aug. 12.—EGGS—Firm, 18½c.

CHEESE.

Bad reports from the country have been reflected in a firmer market here. Demand was fair. Quotations:

Western twins	15½c	Swiss	18@19c
Daisies	15c	Limburger	14¾@15c
Young Americas	16c	Brick	14½c
Longhorns	16½c		

PHILADELPHIA, Pa., Aug. 12.—CHEESE—Firm; New York full creams, choice, 15¼@15¾c; do fair to good, 14¾@15¼c.

NEW YORK, Aug. 12.—CHEESE—Firm, unchanged; receipts, 3,118.

POULTRY.

In heavy supply and easy. Prices to jobbers:

Live—		Iced—	
Fowls	13c	Chickens	14½c
Springs	15c	Broilers	15½@16c
Roosters	10c	Roosters	11c
Turkeys	20c	Turkeys	20c
Ducks	13½c	Ducks	13@14c
Geese, old	8c	Geese	7@8c

NEW YORK, Aug. 12.—POULTRY—Alive, steady; western broilers, 18½c; fowls, 15½@16c; turkeys, 10@14c. Dressed, irregular; western broilers, 16½@19c; fowls, 14@18c; turkeys, 17@21c.

ST. LOUIS, Mo., Aug. 12.—Poultry, steady; chickens, 11c; springs, 14c; turkeys, 18@23c; ducks, 9@12c; geese, 6@9c.

VEGETABLES.

Choice tomatoes were in good request and firm. The supply on sale was limited. Cabbage continued dull and easy. Quotations:

Celery, Michigan, box	60c@$1.10	Parsley, doz.	10c
Cucumbers, bskt.	20@25c	Beets, 100 bunches	$1.25
Carrots, 100 bunches	$1.25	Cabbage, crates	50c@$1.25
Cauliflower, box	$1.00@1.50	Turnips, 100 bunches	$1.25
Lettuce, head, tub	40@50c	Tomatoes, 4 baskets	25@90c
Do leaf, tubs	25@35c	String beans, bu.	70c
Potatoes, bu.	90c@$1.00	Do wax	80c
Peppers, case	50@75c	Dry onions, sacks 70 lbs	$1.00@1.25
Green peas, bu.	$1.00@1.25	Sweet corn, brls	$1.25

FRUITS.

Berries were in light supply and sold at advanced prices. Trade was fair. Peaches quiet and steady. Choice apples in good demand. Jobbing prices:

Apples, brls.	$3.00@5.25	Blackberries, 16 qts	$1.75@1.85
Do, bu basket	75c@$1.75	Oranges, box	$4.00@4.75
Lemons, box	$5.00@6.50	Red raspberries, 24 qts	$2.25@2.75
Peaches, Do I bu.	$1.25@2.00	Gem melons—Standards,	
4 baskets	$1.50@2.25	Arizonas	$5.00@6.00
Do Cal. box	90c@$1.10	Colorado	$6.00
Pineapples, crates	$2.75@3.00	Cal. plums	$1.00@2.25
Pears, Cal., box	$2.50@3.00	Watermelons, per car	$100.00@250.00

CATTLE MARKET IS QUIET

Texans for Slaughter Make Up Half of the 2,000 Arrivals.

HEAVY PORKERS ARE LOWER

Trade Is Active and Range of Prices Is Greatly Narrowed.

Chicago cattle market was a nominal affair yesterday. There were 2,000 arrivals, half of which were Texans, and most of these came direct for slaughter. Native steers included few good kinds, and while prices were steady, there was a quiet tone in the trade. Best at hand went at $7.... The market was 25@35c lower than the high point a week ago, the big increase in receipts this week having effected a sharp price reaction for all classes. No rangers were on sale, but over 800 888 to 960 lb Texas steers went at $4.40@4.70.

The butcher stock market held the Thursday basis, sales showing 15@25c decline from a week ago, while bulls again went 10c off, showing 25@40c decline from last week. Calf values were unchanged and feeder cattle also held at Thursday's rates. Demand for the latter was liberal, eastern buyers clearing all decent to good quality grades. Quotations:

Beef steers, good to choice	$7.15@8.25
Beef steers, fair to good	6.10@7.00
Beef steers, common to fair	4.75@5.90
Range beef steers	4.50@7.25
Beef cows, good to choice	4.10@5.40
Fat heifers, good to choice	4.40@5.50
Heifers, selected	5.60@7.00
Canners and cutters	2.00@3.25
Calves, common to choice heavy	3.00@4.50
Good to prime veals	7.75@8.50
Feeding steers	4.00@5.85
Stock steers	3.00@4.15
Bulls	3.25@5.25

Cattle at six western markets, 9,600, against 11,500 a week ago and 7,500 a year ago. Total thus far this week 172,000, against 146,000 the previous week and 150,000 a year ago. Total for 1910 to date, 4,467,000, against 4,345,000 same period 1909.

HOGS.

Lights hogs showed 5c gain, while weighty and packing classes were 10@15c higher. Receipts were estimated at 12,000, and to that was added the "stale" number from Thursday of 3,450. Trade was most active on heavy kinds and range of prices narrowed more than ever. Quality was fairly good and shippers bought around 3,000. Top light reached $9.00, while some weighing around 200 lbs topped at $8.90, with best strongweight butchers at $8.50. Good mixed sold at $8.15, while heavy packers were most numerous at $7.85@8.00. Light went mainly at $8.80 up. Pigs reached $9.00, while some averaging 59 lbs sold as low as $7.25. Quotations:

Bulk of sales	$7.95@8.35
Common to good mixed	7.85@8.15
Fair to choice medium weights	8.20@8.35
Heavy packing	7.75@8.05
Select 200@300 lb packing	8.05@8.20
Fair to fancy shipping	8.25@8.50
Medium to prime butchers	8.30@8.60
Common to choice lightweights	8.60@9.00
Boars, according to weight	3.50@4.50

Hog purchases for the day follow: Armour & Co., 1,500; Swift & Co., 1,200; Anglo-American, 500; Hammond, 500; Morris & Co., 1,000; Boyd-Lunham, 400; S. & S. Co., 1,200; Boore & Co., 300; Roberts & O., 500; Western P. Co., 700; Miller & Hart, 300; Independent, 400; Brennan P. Co., 300; shippers, 3,000; total, 11,600; left over, 4,500.

Average price of hogs at Chicago, $8.14, against $8.02 Thursday, $8.00 a week ago, $7.72 a year ago, and $6.41 two years ago.

Eleven markets received 48,000 hogs, against 52,000 a week ago and 42,000 a year ago. Total thus far this week, 288,000, against 296,000 the previous week and 280,000 a year ago. Total for 1910 to date, 12,376,000, against 15,127,000 same period 1909.

SHEEP.

Sheep receipts were estimated late at 9,000 and prices were generally steady. Lambs, if choice, went 10@15c higher, but medium lots ruled steady. Feeders bought breeding ewes at strong prices, while feeding lambs were unchanged. Best native lambs landed at $6.75, with others at $4.50@6.65, while rangers made $6.90, the feeding end going at $6.50@6.60. Range wethers landed at $4.10. Native ewes made $1.75@4.35; bulk, $4.00@4.25; while odd yearlings made $4.50@5.50. Bucks sold mainly at $3.00@3.25. Breeding ewes went at $4.25@5.00, with most extra good ones at $4.85. Quotations:

Native ewes	$3.25@4.35
Fed wethers	4.00@4.35
Range ewes	3.75@4.10
Range wethers	3.75@4.25
Breeding ewes	4.00@5.75
Bucks	2.50@3.25
Yearlings	5.00@5.65
Native lambs	5.75@6.75
Range lambs	6.25@6.90
Feeding lambs	6.00@6.60
Feeding yearlings	4.75@5.55
Feeding wethers	3.50@4.10

Movement at Chicago Yards.

The movement of live stock at Chicago stockyards compares as follows:

	Cattle.	Calves.	Hogs.	Sheep.
Receipts—				
Thursday, Aug. 11	7,336	1,418	14,735	19,320
Friday, Aug. 12	2,000	600	12,000	9,000
Friday, Aug. 5	2,174	560	14,277	9,808
Year ago today	1,440	313	10,439	10,680
Shipments—				
Thursday, Aug. 11	7,752	168	4,809	11,518
Friday, Aug. 12	2,500	50	3,000	5,000
Friday, Aug. 5	2,016	60	3,795	3,368
Year ago today	2,784	56	2,166	1,239

STOCKYARDS GOSSIP.

The spread in prices between choice light and good heavy packing hogs continued to narrow up owing to the urgent call for arrivals of the latter from local buyers and the let up in the urgency of orders from shippers for former grades.

Receipts for Aug. 13 are estimated at 300 cattle, 10,000 hogs, and 3,000 sheep, against 67 cattle, 10,021 hogs, and 2,845 sheep for Saturday, Aug. 14, 1909.

A heavy movement of stock and feeding steers has been noted this week, eastern buyers being attracted by relatively low prices current at this time. Biggest share of light stockers went to Ohio and Indiana buyers, while there was also a liberal crop sold to Pennsylvania farmers.

Live Stock Markets Elsewhere.

NEW YORK, Aug. 12.—BEEVES, receipts, 2,900; dull and lower; steers, $5.40 to $7.60; bulls, $3.60@$4.80; cows, $2.00 to $3.00. Dressed beef dull. Exports tomorrow, 500 cattle and 1,290 quarters of beef. CALVES—Receipts, 308. Feeling steady; veals, $7 to $10. WESTERN CALVES—$25. CITY DRESSED VEALS—Steady at 12 to 15½; country dressed calves, 8 to 13. SHEEP AND LAMBS—Receipts, 5,400; steady. Sheep sold $3 to $4.50; one car choice Ohio do, $5. Lambs, $5.60@$7.75; one car, $7.85. HOGS—Receipts, 906; 10@15c lower. State hogs sold at $9.40.

OMAHA, Neb., Aug. 12.—CATTLE—Receipts, 1,000. Steady. Natives, steady, $4.75@7.85; cows and heifers, $3.00@5.75; western steers, $3.50@6.10; Texas steers, $3.00@5.15; range cows and heifers, $2.80@4.60; canners, $2.25@3.30; stockers and feeders, $3.00@5.60; calves, $3.50@6.25; bulls, stags, etc., $3.25@5.00. HOGS—Receipts, 4,800; 10@15c higher. Heavy, $7.60@8.10; mixed, $7.80@8.00; light, $8.10@8.55; pigs, $7.00@8.00; bulk of sales, $7.75@8.10. SHEEP—Receipts, 8,300. Steady to 10c higher. Yearlings, $4.90@5.50; wethers $4.50@4.25; ewes, $3.25@3.85; lambs, $6.00@6.75.

ST. JOSEPH, Mo., Aug. 12.—CATTLE—Receipts, 400. Steady. Natives, $6.00@8.15; Texas and westerns, $4.25@6.50; cows and heifers, $3.25@5.50; bulls and stags, $3.00@4.50; veals, $4.00@7.00; yearlings and calves, $3.25@4.50; stockers and feeders, $4.00@6.00. HOGS—Receipts, 2,500; 15@25c higher; top, $8.70; light and light mixed, $8.65@8.70; medium and heavy, $7.95@8.60; pigs, $8.00@8.50; bulk of sales, $8.25@8.70. SHEEP—Receipts, 1,500. Steady. Spring lambs, $6.25@6.90; yearlings, $4.25@5.40; wethers, $4.00@4.50; ewes, $3.00@4.25.

BUFFALO, N. Y., Aug. 12.—[Special.]—CATTLE—50 head; active; steady. VEALS, 500 head; active, firm, $6.00@10.000. SHEEP AND LAMBS, 2,400 head; active steady; LAMBS $5.75@7.00; YEARLINGS, $5.50@6.00. SHEEP, $3.50@5.40. HOGS, 5,950 head; slow, lower. YORKERS, $9.20@9.40; PIGS, $9.50@9.65; mixed, $9.00@9.15; heavies, $8.90@9.00; roughs, $7.00@7.50. STAGS, $5.50@7.00.

SIOUX CITY, Ia., Aug. 12.—[Special.]—CATTLE—800; steady; beeves, $4.65@7.75. Butcher stock, $4@6; range beef, $4@6.15; grass cows heifers, $3.50@4.75; canners and cutters, $2.60@3.25; veals, $3.00@6.50; bulls, stags, $3@5; feeders, $3.60@5.50; calves and yearlings, $3.00@4.00; heifers, $2.65@5.50. HOGS—3,700; 5@10c higher, $7.50@8.65; bulls, $7.75@8.00.

STANDARD OIL ASKS RAISE ON CHICAGO TAX ASSESSMENT.

Requests Board of Review to Make Increase to Avoid Threatened Legal Action—Plea Granted.

Attorneys representing the Standard Oil company appeared before the board of review yesterday and asked that last year's assessment of $30,000 against the company's personal property at 115 Adams street be raised to $181,434.44. Unsolicited, the board had increased last year's figures to $150,000, which included a $50,000 penalty for alleged failure to file a schedule. After the attorneys had been heard the reviewers placed the amount at the larger figure.

Made Agreement Last Year.

This is in accordance with an agreement with the company's attorneys made by the board of review last year. At that time the company was assessed on $150,000. This was reduced to $30,000 when the attorneys argued that it included about $130,000 in credits, which, according to them, were not taxable. They agreed at the time to decide this year whether or not it was within the power of the board of review to tax the company on its credits.

Rather than enter into a legal controversy regarding the legality of the credits, the attorneys filed a schedule showing $181,434.44 in personal property. This included about $130,000 in credits, and indicated that it was within the power of the board to assess on them.

Pays More Than Asked.

The schedule was filed late and was not received until after the assessors had raised last year's figures to $150,000, including the penalty. As it is now the company will pay taxes on more property than the assessors found.

METALS.

NEW YORK, Aug. 12.—COPPER—Standard, quiet; spot, August, September, October, and November, $12.12½@12.37½. London firm; spot, £56 2s 6d; futures £56 7s 6d. Local dealers report a firm market for spot copper, with lake quoted at $12.87½@13.00, electrolytic at $12.62@12.75, and casting at $12.25@12.50. No arrivals were reported at New York. Custom house returns showed exports of 11,888 tons so far this month. TIN—Firm; spot, $33.60@33.75; August, September, and October, $33.55@33.87½; November, $33.55@33.85. London strong; spot, £156 10s; futures, £164. LEAD—Dull; $4.40@4.50 New York, $4.25@4.35 East St. Louis. London, spot, £12 10s. SPELTER—Dull; $5.35@5.40 New York, $4.95@5.05 East St. Louis. London, spot, £22 15s. IRON—Cleveland warrants, 49s 9d in London. Locally iron was quiet; No. 1 foundry northern, $16.25@16.50; No. 2, $15.50@16.00; No. 1 southern and No. 1 southern soft, $15.75@16.25.

ANTIMONY—Under a moderate demand and liberal offerings of ordinary brands prices closed nominally weak. Hallett's price was advanced to £29 10s and ordinary brands to £28 10s in London. Prices are $8.00@8.12½ for Cookson's, $7.87½@8.12½ for Hallett's, and $7.12½@7.37½ for ordinary brands. The London market is quoted at £29 10s for Hallett's, and £28 10s for ordinary brands.

ST. LOUIS, Mo., Aug. 12.—LEAD—Firm; $4.32½. SPELTER—Higher; $5.10.

NEWS OF THE COURTS.

Court Calls for Today.

FEDERAL COURT.

United States Circuit court—No announcement.

United States District court—No announcement.

CRIMINAL COURT.

No calls extended.

CIRCUIT COURT.

Judge Walker—10 a. m.—Emergency business.

SUPERIOR COURT.

Judge Brentano—9:30 a. m.—Emergency business.

PROBATE COURT.

Judge Welch—No announcement.

COUNTY COURT.

Judge Pond—No court.

OFFICIAL WEATHER FORECAST.

OFFICE OF CHIEF OF WEATHER BUREAU, Washington, D. C., Aug. 12.—Forecast for Saturday and Sunday:

Illinois and Indiana—Partly cloudy [illegible] showers and cooler at night or Sunday [illegible] moderate south winds becoming variable.

Lower Michigan—Showers and cooler [illegible] in north and Saturday or Saturday night [illegible] portion, Sunday showers, cooler in [illegible] tion, light to moderate northwest winds.

Upper Michigan—Showers and cooler [illegible] Sunday partly cloudy, light to moderate [illegible] coming west and northwest.

Wisconsin—Showers and cooler Saturday; [illegible] partly cloudy, light to moderate west to [illegible] west winds.

North Dakota—Partly cloudy Saturday; [illegible] fair.

South Dakota—Local showers Saturday; [illegible] fair.

Nebraska—Showers Saturday, cooler [illegible] east portions, Sunday fair.

Kansas—Showers Saturday or Saturday night and probably Sunday, slightly cooler [illegible]

Missouri—Showers Saturday in northern [illegible] Saturday night in south and east portions [illegible] showers and cooler.

Iowa—Showers Saturday or Saturday night; Sunday partly cloudy and cooler with [illegible] portion.

Minnesota—Local showers and slightly [illegible] Saturday, except fair in northwest portion; Sunday fair, light to moderate variable winds.

Ohio—Fair Saturday, slightly warmer in [illegible] portion, Sunday showers and slightly cooler [illegible] to moderate winds becoming southwest.

Place of observation. Time taken: Aug. 12, 7 p. m.	Thermometer.	Max. temp.	Precipitation 24 hours.
Abilene	96	98	
Albany	74	84	
Alpena	74	84	
Amarillo	84	86	
Battleford	78	80	
Bismarck	76	78	
Boise	88	88	
Boston	76	82	
Buffalo	72	76	
Cairo	80	84	
Calgary	62	72	.10
Charles City	80	88	
Cheyenne	70	76	
Chicago	80	86	
Cincinnati	80	84	
Cleveland	70	72	
Concordia	82	88	
Davenport	82	86	
Denver	78	82	
Des Moines	82	88	
Detroit	74	80	
Devils Lake	74	82	
Dodge	82	86	
Dubuque	82	88	
Duluth	66	82	1.42
El Paso	94	94	
Edmonton	64	72	
Escanaba	72	78	.04
Galveston	84	88	
Grand Haven	74	88	
Grand Rapids	80	82	
Green Bay	82	90	
Havre	78	86	
Helena	74	78	
Huron	74	86	
Indianapolis	80	84	
Jacksonville	70	86	.30
Kansas City	80	84	
Keokuk	80	84	
Little Rock	82	86	
Los Angeles	72	80	
Madison	82	88	
Marquette	68	88	
Memphis	80	84	
Medicine Hat	76	78	
Milwaukee	74	84	
Minnedosa	66	70	
Montgomery	78	84	
Montreal	70	72	
Moorhead	78	90	
Nashville	80	84	
New Orleans	80	90	
New York	74	82	
North Platte	72	88	
Oklahoma	84	90	
Omaha	82	88	
Parkersburg	76	86	
Peoria	78	88	
Philadelphia	76	84	
Pittsburg	78	84	
Portland, Ore	76	70	
Pueblo	80	90	
Rapid City	68	82	
Qu'Appelle	68	72	
San Francisco	52	56	
St. Louis	80	84	
St. Paul	84	88	
Salt Lake City	80	88	
San Antonio	96	100	
San Diego	70	72	
Ste. Marie	78	[illegible]	
Spokane	84	[illegible]	
Springfield, Ill.	[illegible]	[illegible]	
Springfield, Mo.	[illegible]	[illegible]	
Tacoma	[illegible]	[illegible]	
Vicksburg	84	[illegible]	
Washington	76	82	
Wichita	84	86	
Williston	76	90	
Winnipeg	70	76	
Yellowstone Park	54	74	.18

WEATHER IN CHICAGO.

The weather temperatures recorded at [illegible] passe's, 88 Madison street, are as follows: [illegible] 76; 9 a. m., 79; 10 a. m., 82; 11 a. m., [illegible] 85; 1 p. m., 85; 3 p. m., 83; 6 p. m., [illegible] 8 a. m., 29.63; 12 noon, 29.57; 6 p. m., [illegible]

NEW INCORPORATIONS.

NEW CORPORATIONS WERE LICENSED yesterday by the secretary of state at Springfield as follows:

Farmer City Racing association, Farmer City; capital $750; conduct race meetings; incorporators, David Mitchell, Lester G. Brickey, [illegible] Farmer.

George W. Scott Undertaking company, [illegible] capital, $5,000; undertaking business; incorporators, George W. Scott, Cora A. Scott, [illegible] Graves.

The Steam Power Devices company, [illegible] capital, $6,000; general machinery business; incorporators, Harvey L. Hanson, [illegible] vander, Arthur H. Boettcher.

L. H. Thomas company, Chicago; [illegible] manufacturing inks; incorporators, [illegible] Jersey F. Ramier, Jesse J. Ricks.

The Motor Engineering company, [illegible] ital, $10,000; manufacturing machinery; incorporators, Harvey L. Hanson, Leonard W. [illegible] Arthur H. Boettcher.

Standard Cloak company, Chicago; [illegible] $7,500; manufacturing women's wear; incorporators, Max Weiss, Helman [illegible] H. Weinberger, Isador Kroon.

The Parkdale Farm company, [illegible] Greene county; capital, $10,000; dairy business and dealing in live stock; incorporators, [illegible] Bowman, Fred W. Heller, Stuart E. [illegible]

Beaver Telephone company, Beaverville; [illegible] $2,000; own and operate telephone lines; incorporators, E. C. Regnier, Charles Fortin, [illegible] Francoeur.

NOT FOR PROFIT.

The Adriatic Athletic club, Chicago; athletic; incorporators, Frank Krivicich, [illegible] Zusich, Sam Gallina, Michael La Porte.

RAILROADS.

St. Louis and Eastern Traction [illegible] constructed from Granite City, passing through the counties of Madison and Bond to [illegible] Ill. Principal office, Greenville; capital $2,500; incorporators and first board of [illegible] A. W. Crawford, Hillsboro, Ill.; C. [illegible] Greenville, Ill.; C. C. Terry, Girard, [illegible] Frey, Hillsboro, Ill.; A. M. Crawford, [illegible] Ill.

CHANGES.

Andrews Wire and Iron works, [illegible] capital stock $20,000 to $140,000.

Saline County Coal company, Chicago; capital stock $375,000 to $1,250,000.

ADD TO CRED[illegible] IN BANKS

Country Financ[illegible] Balances Throug[illegible] Crop Move[illegible]

PRICE OF MON[illegible]

This Year Various [illegible] Caused Farmers [illegible] Their Produc[illegible]

[illegible]

Stay-at-Home Flat Hunting

Where are you going to live this fall? The question comes up with special urgency because other people are already planning to secure the choicest locations—apartments and houses.

This spring the renting season began at least three weeks earlier than usual and many who thought they started in time didn't get what they wanted.

Every indication shows us that far-sighted, thrifty renters are already looking for places to move to this fall. Thousands of persons who are summering at the resorts are considering the problem of where to go when they return in September.

The largest and choicest list of Real Estate and Renting opportunities is carried daily and Sunday in the classified columns of The Tribune. Begin now to read these classified columns every day. You will shortly discover some place that exactly suits your requirements.

If you, yourself, have a house or apartment to rent be sure to call Central 100 today, Saturday, and place your ad in our big issue tomorrow. We accept ads by phone as late as 6:30 this evening, but it's just as well to act earlier in the day.

CENTRAL 100

The Chicago Tribune

ADD TO CREDIT IN BANKS HERE

Country Financiers Increase Balances Through Wheat Crop Movement.

PRICE OF MONEY FIRM.

This Year Various Features Have Caused Farmers Not to Hold Their Products.

Balances of country banks with their correspondents in Chicago have within the last week shown in some instances large increases. This has been due to the free movement of wheat to this center and the consequent crediting of exchange drawn against such shipments with the Chicago banks.

It is estimated that there is now between 3,000,000 and 4,000,000 bu of wheat in Chicago. Against this the larger banks are making loans. The elevator interests are the borrowers. While the movement of grain has brought bills of lading and increased the credit here of the country banks, it has also occasioned an increased demand from the elevator men to take care of it. The price of money therefore is still holding firm, though the general demand is somewhat slower.

Some of the banks credit the movement of wheat and its marketing to the attitude of the western banks which instead of lending money to carry the grain at western points, have urged their customers to ship it. In the last few years it has been the wealth of the farmer which has enabled him to hold back his grain and create a demand that has resulted in high prices.

Banks Perform Service to Country.

But this year, what with the expenditure for luxuries, the speculation in land, and other features, the western banks have been led to take a firmer stand than heretofore with their customers. They are credited, therefore, with performing the country a service in causing the crops to be marketed. The tendency toward higher prices and money stringency has been checked.

So far as the purely banking situation of the country is concerned the belief appears to be spreading among local banks that the outlook has greatly improved. The interviews with western bankers presented in THE TRIBUNE on Thursday are regarded as a helpful feature in the situation in that the bankers themselves, instead of their friends, told what they thought of the situation, and as their views indicated a normal autumn money market, sentiment generally has been favorably affected.

Western Union Earnings.

Gross receipts of the Western Union for the fiscal year ended June 30 were approximately $33,000,000, the highest record yet established, and an increase of a little over 9 per cent over last year. Net earnings from operation will show about $5,800,000, fractionally more than 1909, and representing about 5.8 per cent on the capital stock.

Statements by officials of the company relative to the recently inaugurated night letter system are to the effect that an important reason for the institution of this service was to utilize wires producing revenue about one-third of the time, for half or three-quarters of the day. The result is shown by the following statement from an official:

"The night letter rate message service is working satisfactorily. The business has already reached an average of 20,000 to 25,000 messages per day and looks as though it was capable of almost indefinite expansion. So far as the financial advantages are concerned, we have not had an opportunity yet to demonstrate exactly what that may be, and while we do not claim to be governed entirely by altruistic motives, yet the financial advantages were a secondary consideration in establishing this business.

"We are anxious to determine whether it meets a real and growing demand of the people and if so we believe that it may be possible to offer further advantages along similar lines."

Laclede Gas Dividend.

The following was wired from New York:

"We can state on excellent authority that the common stock of the Laclede Gas Light company of St. Louis, which is now receiving 6 per cent per annum, is to be increased to 7 per cent a year on Monday next at the meeting in St. Louis.

"According to interests closely affiliated with the property this action is the result of the excellent earnings of the company. It is almost a certainty that the company's earnings for the current fiscal period will be equal to more than 10 per cent on the common stock outstanding."

New Bank's Capital Subscribed.

Charles S. Castle, who has been organizing the Standard Trust and Savings bank, announced yesterday that the full $1,000,000 capital has been subscribed at 125, and that a meeting of stockholders will be held next Wednesday at the rooms at 159 La Salle street, formerly occupied by the Prairie National bank, where the new bank will be located. It will commence business shortly after Sept. 1.

World's Shipping Tonnage.

Statistics compiled by Lloyd's Register of the total shipping tonnage owned throughout the world, exclusive of vessels of less than 100 tons, give American ships an aggregate for 1910 of 5,068,678 against 2,879,000 in 1900 and 1,296,000 in 1886; that is, an increase of 76.1 per cent in the last decade and an increase of 290.3 per cent in a quarter century. This is a better proportionate gain than is shown by either the United Kingdom or France, but compares poorly with many other countries. Germany's gain in ten years is 105.6 per cent, and in 25 years 317.4 per cent. Japan has gained 143.6 per cent in ten years and no less than 1,412.1 per cent in a quarter century.

Figuring in another way the 1910 ratio of the American tonnage to world's tonnage is 12.1 per cent, against 8.5 per cent in 1900 and 6.7 per cent in 1886. Figures for the chief maritime countries compare:

	1910.	1900.	1886.
United Kingdom	19,012,294	13,242,000	9,411,000
American	5,068,678	2,879,000	1,296,000
[illegible]	4,232,186	2,160,000	604,000
[illegible]	736,962	412,000	143,000
[illegible]	1,015,193	467,000	190,000
[illegible]	1,882,280	1,032,000	738,000
[illegible]	1,320,853	549,000	195,000
[illegible]	1,149,222	483,000	76,600
[illegible]	2,014,553	765,000	149,000
[illegible]	765,460	640,000	261,000
[illegible]	918,009	419,600	150,000
Other countries	3,708,605	10,536,000	5,972,000
Totals	41,914,765	35,603,000	19,178,000

General Chemical Stock Issue.

The stockholders of the General Chemical company at a special meeting held during the day authorized the issue of $1,250,000 additional 6 per cent cumulative preferred stock. This increases the authorized capital to $27,500,000, of which $15,000,000 is 6 per cent cumulative preferred and $12,500,000 common stock.

By the recent offer, definite terms of which are to be announced within ten days, both classes of stockholders are given the opportunity to subscribe for $1,250,000 of 7 per cent cumulative preferred stock of the General Chemical company of California, which has been organized to take over the company's Pacific coast interests. This stock may be converted before October, 1920, into the 6 per cent cumulative preferred stock of the General Chemical company at par. The above authorization provides for this conversion and the balance of $1,250,000 preferred stock is to provide additional capital for business development as needed.

Smelting Dividend Rumors.

The New York market is being influenced by the rumors of a coming reduction in the dividends on American Smelting. The truthfulness of the rumor is persistently denied, though it cannot be said that the denials are official in character.

Bank Statement Forecast.

Currency movements of money for the week indicate the New York banks made a net gain in cash of $6,616,000. The gain from the interior $7,023,000 and from the subtreasury $2,893,000.

CHICAGO STOCK EXCHANGE

	Shares.	Open.	High.	Low.	Close.
American Can	150	8⅝	8⅝	8⅝	8⅝
Do pfd	25	66¾	67⅛	66¾	67⅛
Booth Fisheries	25	25	25	25	25
Do pfd	450	60	62¼	60	62¼
Chicago Pneu. Tool	5	35	35	35	35
Chi. Rys. ser. 1	50	70	70	70	70
Do. series 2	300	16½	16½	16	16
Chicago Subway	224	4⅞	5⅛	4⅞	5⅛
Chicago Telephone	1	118½	118½	118½	118½
Common. Edison	52	111	111¼	111	111¼
Diamond Match	41	89	89½	89	89½
Illinois Brick	21	59½	59½	59½	59½
McCrum-Howell	100	52	52	52	52
Do pfd	110	96¼	96	96¼	96
National Biscuit	125	103½	104	103½	104
People's Gas	125	105½	106	105½	106
Sears-Roebuck	180	154½	155	154½	155
Street's Stable Car	20	7½	7½	7½	7½
Swift & Co.	111	102¾	102¾	102¾	102¾
Total shares sold, 2,012.					

BONDS.

$1000 Chicago Edison 5s	100⅝
5000 Chicago City Railway 5s	101⅞
1000 Chicago Railways 5s	96½
5000 Commonwealth Edison 5s	100¾
3000 South Side L 4½s	93
$15000 bonds sold.	

SHORT TERM NOTES.

Company.	Int.	Maturity.	Bid.	Asked.
Am. Cigar Co., ser. A	4	Mch. 15, 1911	[illegible]	[illegible]
Do series B	4	Mch. 15, 1912	[illegible]	[illegible]
Balt. & Ohio R. R.	4	Mch. 15, 1911	[illegible]	[illegible]
Bethlehem Steel Co.	6	Nov. 1, 1914	[illegible]	[illegible]
Chi. & Alton R. R.	5	Mch. 15, 1913	[illegible]	[illegible]
Cin. Ham. & Day.	4	July 1, 1913	[illegible]	97
C. C. C.-St. L. R. R.	5	June 1, 1911	[illegible]	100¼
Hudson companies	6	Oct. 15, 1911	[illegible]	100
Hudson companies	6	Feb. 1, 1913	97	[illegible]
Inter. Rap. Tran Co.	6	May 1, 1911	100	100¼
Kas. City R. & L. Co.	6	Sept. 1, 1912	97	[illegible]
Kas. City R. & L. Co.	5	May 15, 1912	[illegible]	96
Lackaw. Steel Co.	5	Mch. 1, 1915	[illegible]	[illegible]
N. Y., N. H. & H.	5	Jan. 6, 1912	100	101
St. L. & San F. R. R.	4½	Feb. 1, 1912	[illegible]	[illegible]
St. L. & San F. R. R.	5	Mch. 1, 1913	[illegible]	97
Southern Ry. Co.	5	Feb. 1, 1913	[illegible]	[illegible]
Tidewater Co.	6	June 1, 1913	[illegible]	[illegible]
West Tel. & Tel. Co.	5	Feb. 1, 1912	[illegible]	[illegible]
West. Elec. & Mfg.	6	Aug. 1, 1910	[illegible]	100

RAILROAD EARNINGS.

BALTIMORE AND OHIO.

Detailed figures of the year's operations of the Baltimore and Ohio, preliminary figures of which were the first issued by large railway systems, show gross operating revenue of $87,068,976, this is an increase over 1909 of $16,025,457, or 22.5 per cent. Heavy maintenance charges reduced the net increase to 14.9 per cent, and operating income to 15.3 per cent. The June report was one of the best for the year, showing gross gain of 27.5 per cent, net of 25.4 per cent, and income of 27.2 per cent. The figures compare:

	1910.	Increase.
June—		
Mileage	4,198.40	205.98
Freight revenue	$ 6,207,251	$ 1,507,654
Passenger revenue	1,290,210	188,344
Other transp. revenue	342,532	29,484
Nontransportation revenue	85,626	35,057
Total operating revenue	$ 7,925,621	$ 1,713,540
Maint. of way and structure	1,190,356	274,084
Maintenance of equipment	1,329,738	270,686
Traffic expenses	167,047	24,256
Transportation expenses	2,579,392	603,062
General expenses	162,976	33,452
Total operating exp.	$ 5,419,507	$ 1,205,542
Net operating revenue	2,506,113	507,998
Outside operation (debit)	34,953	*4,973
Total net revenue	$ 2,471,160	$ 512,972
Taxes	209,131	26,322
Operating income	$ 2,262,028	$ 484,649
July 1—		
Freight revenue	$68,228,440	$14,256,024
Passenger revenue	14,110,841	1,140,729
Other transp. revenue	3,969,279	211,556
Nontransportation revenue	760,315	217,146
Total operating revenue	$87,068,976	$16,025,457
Maint. of way and structure	11,240,069	2,322,673
Maintenance of equipment	16,167,186	5,161,455
Traffic expenses	1,638,567	230,116
Transportation expenses	29,002,197	4,548,407
General expenses	1,841,448	154,846
Total operating exp.	$59,968,469	$12,457,486
Net operating revenue	27,079,508	3,567,962
Outside operation (net)	609,633	60,384
Total net revenue	$26,479,872	$3,527,579
Taxes	2,374,007	311,818
Operating income	$24,105,865	$3,215,761

*Decrease.

BUFFALO, ROCHESTER & PITTSBURG.

Earnings of the Buffalo, Rochester & Pittsburg Railway company, after all deductions, including $360,000 for the 6 per cent preferred dividends, show a balance of $329,677, equal to 3 per cent on the $10,500,000 common.

	1910.	1909.	1908.
Operating revenue	$8,958,117	$7,171,807	$7,484,928
Operating expenses	5,905,904	4,665,171	5,350,660
Net operating revenue	3,052,213	2,506,736	2,133,268
Outstanding operating debit	3,384	633	*3,239
Total net revenue	3,029,857	2,506,002	2,136,507
Taxes accrued	188,095	133,000	175,249
Operating income	2,841,762	2,373,002	1,961,349
Other income	552,380	436,818	826,102
Gross corp. income	3,394,142	2,809,905	2,787,451
Interest and rent	1,866,769	1,767,483	1,751,259
Net corp. income	1,527,373	1,042,422	1,036,192
Appr. for pen. fund	12,696	12,464	13,203
Special appr.	315,000	......	......
Surp. avail. for div.	1,199,677	1,029,958	1,022,989
Pfd. dividends	360,000	360,000	360,000
Common dividends	420,000	420,000	525,000
Surplus for year	419,677	249,958	137,989

*Credit.

TEXAS & PACIFIC.

The report of the Texas & Pacific railroad for the year just ended showing gains of 8.4 per cent gross, 9.3 per cent net, and 12.5 per cent income, compares as follows with 1909:

	1910.	Increase.
June—		
Mileage	1,884.65	......
Total operating revenue	$ 1,160,281	$ 163,626
Total operating expenses	992,550	139,899
Net operating revenue	167,731	23,727
Outside operating (debit)	1,929	*2,494
Total net revenue	165,802	26,242
Taxes	38,350	350
Operating income	127,451	24,892
July 1—		
Total operating revenue	16,773,159	1,235,206
Total operating expenses	12,419,072	861,518
Net operating revenue	4,354,087	373,717
Outside operating (debit)	30,697	*11,515
Total net revenue	4,323,390	362,201
Taxes	557,216	*57,173
Operating income	3,766,174	419,374

*Decrease.

CHESAPEAKE AND OHIO.

		Increase.
Total operating revenue	2,515,560	97,967
Total operating expenses	1,635,394	224,067
Operating income	761,016	*153,965

BOSTON AND MAINE.

Total operating revenue	3,694,202	215,329
Total operating expenses	3,079,661	489,433
Operating income	412,490	*283,207

ST. LOUIS AND SAN FRANCISCO.

Total operating revenue	3,019,420	195,821
Total operating expenses	2,053,968	373,045
Operating income	642,963	*289,401

CHICAGO AND ALTON.

Total operating revenue	1,096,816	165,932
Total operating expenses	673,704	111,473
Operating income	397,670	66,032

*Decrease.

Detroit and Mackinac Common.

The report of the Detroit and Mackinac for the year just ended should show a balance applicable to common dividends, after deducting charges and the 5 per cent dividend on $950,000 preferred outstanding, equal to $134,329, or 6.7 per cent, on the $2,000,000 common. No common dividend is likely, however, the road still needing extensive betterment work.

The gross earnings for the year were about $1,281,300, the best since 1907, and net about $378,205, about $58,000 better than 1907. The operating ratio for 1910 was 77.4 per cent, against 76.6, 76.4, and 83.2 in preceding years.

Heavy Passenger Traffic.

An official of the Chicago Railways company said during the day that during the six days of the Knights Templar conclave the company, operating on the north and west sides of the city, shows earnings of approximately $250,000, an average of over $40,000 per day, an increase of more than 18 per cent as compared with the same period last year.

To attain this result the company carried daily on its cars over 800,000 fare passengers and more than 600,000 transfer passengers. When the Chicago Consolidated lines are added to the lines of the railways company, the combined system will nearly equal in size and receipts the Brooklyn Rapid Transit company, hitherto without a rival in the transportation field here or abroad.

Money and Exchange.

Money in Chicago firm at 5@6 per cent on commercial paper and local collateral loans, 5½ per cent on call, and 5½@6 per cent over the counter. New York exchange sold at 20c discount.

Chicago clearings were $40,382,934. Foreign exchange was steady at the following quotations:

	Demand	Sixty days.
Sterling—		
Actual	486	483¾
Commercial	485¾	483
Paris francs—		
Actual	518¾	522½
Commercial	519¾	523¾
German marks—		
Actual	95⅛	94 5-16
Commercial	94⅞	94¼

Chicago Securities.

In the local stock market Chicago Subway shares were again active and the price moved up to 5. Booth Fisheries shares were firm. The preferred closed at 62¼, an advance from 60 within the last three days. While there were no news announcements accompanying the rise, the buying was understood to be "good."

COVERING CAUSES RISE IN STOCKS

Moderate Amount of Fresh Buying Has Effect in the New York Market.

CHECK IN PROFIT TAKING.

First Real Demand for Currency Comes from Various Interior Points.

[NEW YORK TIMES FINANCIAL LEADER.]

NEW YORK, Aug. 12.—[Special.]—Short covering accounted for a rise of 1@2 points in a score of active stocks today. Following the reactionary tendency of prices for several days, a moderate amount of fresh buying, particularly of Harriman issues, which were helped, of course, by the excellent earnings statements submitted on Thursday, served to reveal the fact that the market was rather bare of stocks and the disclosure prompted the shorts to cover commitments, especially in those shares which respond most steadily to the buying mentioned.

There was little increase in the volume of business, but the rise in prices was persistent, receiving its only check in the last half hour of trading, when profit taking became general. The recessions in this period, however, were confined to fractions of earlier gains.

Day Barren of News.

In a news way the day was rather barren. Outside of routine reports of earnings by some of the smaller roads, the only matter to attract interest was the evidence of a substantial increase in the export movement of wheat. The shipment of a full cargo from Baltimore for France was announced and Chicago reported that heavy buying had been under way in that city by German interests. So far there has been little reflection in the foreign exchange market of the growing export movement, for wheat bills have been coming forward in no more than normal volume. It is obvious, nevertheless, that the coincidences of short crops abroad and determined effort on the part of western banks to force grain to market as speedily as possible must lead to early and substantial exports. It is estimated that on the showing of the government's report there will be at least 37,000,000 bu of wheat for export purposes and the shorter crops abroad appear to promise a ready market for the supply.

For the first time in the present season the currency movements for the week point to a turn in the money tide. According to preliminary estimates for the present week receipts from the interior are at least $4,000,000 under those for last week, and shipments are considerably in excess of the outflow for the same period. It has been the subject of considerable comment in banking circles that the outward movement has been so long delayed in view of the loaned up condition which was supposed to exist at interior cities.

Chicago Experiences Demand.

Chicago is now beginning to experience the first real demand from the southwest and within a short time the burden of supplying funds for the general movement of stocks must fall upon our own banks. This week, however, local institutions have gained from $8,000,000 to $10,000,000 in cash, the probabilities being that the actual bank statement tomorrow will report the larger amount, owing to the late arrivals of gold from the other side. What the loan account will show is more problematical, although failure of this item to conform to the recent stock market liquidation suggests the possibility of belated correction in this respect tomorrow. Foreign exchange rates rose sharply, but it is generally understood that the advance will in no wise interfere with the plans of our bankers to procure a good share of South African gold which will reach London Monday.

Money on call easy, 1@1½ per cent; ruling rate, 1¼ per cent; closing bid, 1¼ per cent; offered at 1½ per cent. Time loans steady; sixty days, 3 per cent; ninety days, 3¾ per cent; six months, 4¼@4½ per cent. Close: Prime mercantile paper, 5½@6 per cent. Sterling exchange firm, with actual business in bankers' bills at 483.50@483.60 for sixty day bills, and at 485.70 for demand. Commercial bills, 483@483¼. Bar silver, 53⅞. Mexican dollars, 44. Government bonds irregular; railroad bonds firmer.

IN THE FOREIGN STOCK MARKET.

LONDON, Aug. 12.—Money was abundant and discount rates were steady today. Although the settlement was finished satisfactorily on the stock exchange, the business did not increase and the market closed irregular. Trunk line shares advanced on dividend announcements and foreign rails were firm, while rubber stocks weakened under realizing and consols lost an eighth. American securities opened firm, and during the forenoon advanced from ¼ to 1¼ points, with the Pacific stocks leaders. Later Wall street support sent the active issues still higher, and after a slight shading of values the market closed steady.

BERLIN, Aug. 12.—Trading was quiet and prices were firm on the boerse today. Exchange on London, 20m 44½pfg for checks. Money, 3½ per cent. Private discount rate, 3⅝ per cent.

PARIS, Aug. 12.—Cholera reports depressed Russian securities on the bourse today. A firm tone prevailed in the other departments. Three per cent rentes, 97f 42½c for the account. Exchange on London, 25f 21½c for checks.

IN THE BOSTON STOCK MARKET.

BOSTON, Mass., Aug. 12.—[Special.]—Coppers had a good day from the opening, strength developing as the day progressed, although trading was at no time heavy and at times inactive. Calumet and Arizona closed three points up on the expectation of a 4 per cent dividend declaration. Tamarack advanced 3, Copper Range 2, North Butte 2⅝, Hancock 1¾, Lake Copper 1¾, Utah Consolidated 1¼. None showed a decline exceeding ¼. American Zinc advanced 1¾, and was about the only stock showing life outside the coppers. Call money, 3@3½ per cent; time loans, short dates, 4@5 per cent; time loans, six months, 5@5½ per cent; time loans, year, 4¾@5½ per cent.

URGES BIG CONVENTION HALL.

Conclave Visitor Declares This One of the Great Needs of Chicago.

Thomas Thorson, Republican national committeeman from South Dakota and president of the First National bank of Canton, S. D., one of the Templar conclave visitors, declares that Chicago is lacking in only one respect—a convention hall commensurate with a city of its size and prestige.

"Chicago has made remarkable strides in the last few years," said Mr. Thorson, "but that is all the more reason why it should have a hall capable of holding the large conventions attracted here.

"Chicago is justly a convention city and there is no reason why it should be handicapped by not having an exclusive convention hall. The Coliseum is not suitable. I suggest this slogan to Chicago: 'Get a new convention hall and go after the Republican national convention to be held two years hence.'"

P.-O. BANKS IN PHILIPPINES.

Report Shows Net Deposits at the Beginning of June Were $1,648,024.

Washington D. C., Aug. 12.—The 282 postal savings banks in the Philippines had net deposits of $1,648,024 at the beginning of June, according to a report from Manila, received at the treasury department today. Filipinos constituted 65 per cent of the depositors, Americans 29 per cent, Europeans 4, and Asiatics 2.

Held for Raising $4 Draft to $2,000.

Scottsburg, Ind., Aug. 12.—[Special.]—Walter Neal, alias Thomas L. Manning, 28 years old, and said to be the son of a minister, was bound over to the Circuit court today, charged with raising a $4 Lafayette bank draft to $2,000. He drew $400 on the strength of the deposit. He was arrested at French Lick.

NEW YORK STOCK TRANSACTIONS

Description.	Sales.	Open.	High.	Low.	Close Aug. 12.	Close Aug. 11.
Amal. Copper	23,200	[illegible]	[illegible]	[illegible]	[illegible]	[illegible]
Amer. Agl. Chem.	[illegible]	[illegible]	[illegible]	[illegible]	[illegible]	[illegible]
Amer. B. Sugar	[illegible]	[illegible]	[illegible]	[illegible]	[illegible]	[illegible]
Am. B. Shoe pfd	[illegible]	[illegible]	[illegible]	[illegible]	[illegible]	[illegible]
Amer. Can.	[illegible]	[illegible]	[illegible]	[illegible]	[illegible]	[illegible]
Do pfd.	[illegible]	[illegible]	[illegible]	[illegible]	[illegible]	[illegible]
Amer. Car Fdy.	[illegible]	[illegible]	[illegible]	[illegible]	[illegible]	[illegible]
Amer. Cot. Oil	[illegible]	[illegible]	[illegible]	[illegible]	[illegible]	[illegible]
Am. H. & L. pfd	[illegible]	[illegible]	[illegible]	[illegible]	[illegible]	[illegible]
Amer. Ice Sec.	[illegible]	[illegible]	[illegible]	[illegible]	[illegible]	[illegible]
Am. Linseed pfd	[illegible]	[illegible]	[illegible]	[illegible]	[illegible]	[illegible]
Amer. Locomo.	[illegible]	[illegible]	[illegible]	[illegible]	[illegible]	[illegible]
Amer. Smelting	[illegible]	[illegible]	[illegible]	[illegible]	[illegible]	[illegible]
Do pfd.	[illegible]	101½	101½	101	101	102
Amer. Sugar	[illegible]	[illegible]	[illegible]	[illegible]	[illegible]	[illegible]
Do pfd.	[illegible]	[illegible]	[illegible]	[illegible]	[illegible]	[illegible]
Amer. Tob. pfd.	[illegible]	[illegible]	[illegible]	[illegible]	[illegible]	[illegible]
Amer. Tel. & T.	[illegible]	[illegible]	[illegible]	[illegible]	[illegible]	[illegible]
Amer. Wool pfd.	[illegible]	[illegible]	[illegible]	[illegible]	[illegible]	[illegible]
Anaconda	[illegible]	[illegible]	[illegible]	[illegible]	[illegible]	[illegible]
Atchison	[illegible]	[illegible]	[illegible]	[illegible]	[illegible]	[illegible]
Do pfd.	[illegible]	100½	100½	100½	100½	[illegible]
A. C. Line	[illegible]	[illegible]	[illegible]	[illegible]	[illegible]	[illegible]
Balt. & Ohio	1,200	[illegible]	[illegible]	[illegible]	[illegible]	[illegible]
Beth. Steel	[illegible]	[illegible]	[illegible]	[illegible]	[illegible]	[illegible]
Do pfd.	[illegible]	[illegible]	[illegible]	[illegible]	[illegible]	[illegible]
B. R. Transit	11,400	[illegible]	[illegible]	[illegible]	[illegible]	[illegible]
B. U. Gas	[illegible]	[illegible]	[illegible]	[illegible]	[illegible]	[illegible]
Butterick	[illegible]	[illegible]	[illegible]	[illegible]	[illegible]	[illegible]
Can. Pac. 4th pd	[illegible]	[illegible]	[illegible]	[illegible]	[illegible]	[illegible]
Can. Pacific	1,800	[illegible]	[illegible]	[illegible]	[illegible]	[illegible]
Cent. Leather	[illegible]	[illegible]	[illegible]	[illegible]	[illegible]	[illegible]
Ches. & Ohio	6,500	[illegible]	[illegible]	[illegible]	[illegible]	[illegible]
C. G. W.	[illegible]	[illegible]	[illegible]	[illegible]	[illegible]	[illegible]
Do pfd.	[illegible]	[illegible]	[illegible]	[illegible]	[illegible]	[illegible]
C., M. & St. P.	4,600	[illegible]	[illegible]	[illegible]	[illegible]	[illegible]
Do pfd.	[illegible]	[illegible]	[illegible]	[illegible]	[illegible]	[illegible]
C. & N. W.	[illegible]	[illegible]	[illegible]	[illegible]	[illegible]	[illegible]
Colo. Fuel & I.	[illegible]	[illegible]	[illegible]	[illegible]	[illegible]	[illegible]
Colo. Southern	[illegible]	[illegible]	[illegible]	[illegible]	[illegible]	[illegible]
C., H. C. & I.	[illegible]	[illegible]	[illegible]	[illegible]	[illegible]	[illegible]
Con. Gas	4,800	[illegible]	[illegible]	[illegible]	[illegible]	[illegible]
Corn Products	[illegible]	[illegible]	[illegible]	[illegible]	[illegible]	[illegible]
Com. Tunnel	[illegible]	[illegible]	[illegible]	[illegible]	[illegible]	[illegible]
Del. & Hudson	[illegible]	[illegible]	[illegible]	[illegible]	[illegible]	[illegible]
Den. & Rio G.	[illegible]	[illegible]	[illegible]	[illegible]	[illegible]	[illegible]
Do pfd.	[illegible]	[illegible]	[illegible]	[illegible]	[illegible]	[illegible]
D. S. S. & A. pfd.	[illegible]	[illegible]	[illegible]	[illegible]	[illegible]	[illegible]
Erie	4,700	[illegible]	[illegible]	[illegible]	[illegible]	[illegible]
Do 1st pfd.	[illegible]	[illegible]	[illegible]	[illegible]	[illegible]	[illegible]
Gen. Electric	[illegible]	[illegible]	[illegible]	[illegible]	[illegible]	[illegible]
Gt. Nor. Ore	[illegible]	[illegible]	[illegible]	[illegible]	[illegible]	[illegible]
Gt. Nor. pfd.	1,400	[illegible]	[illegible]	[illegible]	[illegible]	[illegible]
Ill. Central	[illegible]	[illegible]	[illegible]	[illegible]	[illegible]	[illegible]
Int. Harvester	1,500	[illegible]	[illegible]	[illegible]	[illegible]	[illegible]
Do pfd.	[illegible]	[illegible]	[illegible]	[illegible]	[illegible]	[illegible]
Int. Met.	1,900	[illegible]	[illegible]	[illegible]	[illegible]	[illegible]
Do pfd.	1,900	[illegible]	[illegible]	[illegible]	[illegible]	[illegible]
Int. Paper pfd.	[illegible]	[illegible]	[illegible]	[illegible]	[illegible]	[illegible]
Iowa Central	[illegible]	[illegible]	[illegible]	[illegible]	[illegible]	[illegible]
Do pfd.	[illegible]	[illegible]	[illegible]	[illegible]	[illegible]	[illegible]
K. C. Southern	[illegible]	[illegible]	[illegible]	[illegible]	[illegible]	[illegible]
Do pfd.	[illegible]	[illegible]	[illegible]	[illegible]	[illegible]	[illegible]
Laclede Gas	3,900	102	[illegible]	[illegible]	[illegible]	[illegible]
Louis. & Nash.	1,200	[illegible]	[illegible]	[illegible]	[illegible]	[illegible]
Mer. Marine pfd	[illegible]	[illegible]	[illegible]	[illegible]	[illegible]	[illegible]
Minn. & St. L.	[illegible]	[illegible]	[illegible]	[illegible]	[illegible]	[illegible]
M. St. P. & S. S. M.	[illegible]	[illegible]	[illegible]	[illegible]	[illegible]	[illegible]
Do pfd.	[illegible]	[illegible]	[illegible]	[illegible]	[illegible]	[illegible]
M., K. & T.	[illegible]	[illegible]	[illegible]	[illegible]	[illegible]	[illegible]
Missouri Pacific	1,500	[illegible]	[illegible]	[illegible]	[illegible]	[illegible]
Natl. Biscuit	[illegible]	[illegible]	[illegible]	[illegible]	[illegible]	[illegible]
Do pfd.	[illegible]	[illegible]	[illegible]	[illegible]	[illegible]	[illegible]
Natl. Lead	[illegible]	[illegible]	[illegible]	[illegible]	[illegible]	[illegible]
Do pfd.	[illegible]	[illegible]	[illegible]	[illegible]	[illegible]	[illegible]
N. R. R. M. 1st pfd	[illegible]	[illegible]	[illegible]	[illegible]	[illegible]	[illegible]
N. Y. Central	5,600	113	114	113	114	112¾
N. Y., C. & St. L.	[illegible]	[illegible]	[illegible]	[illegible]	[illegible]	[illegible]
Nevada Copper	[illegible]	[illegible]	[illegible]	[illegible]	[illegible]	[illegible]
Norf. & Western	[illegible]	[illegible]	[illegible]	[illegible]	[illegible]	[illegible]
Nor. Pacific	4,700	[illegible]	[illegible]	[illegible]	[illegible]	[illegible]
Pacific Mail	[illegible]	[illegible]	[illegible]	[illegible]	[illegible]	[illegible]
Pennsylvania	[illegible]	[illegible]	[illegible]	[illegible]	[illegible]	[illegible]
People's Gas	[illegible]	[illegible]	[illegible]	[illegible]	[illegible]	[illegible]
Phil. Co.	[illegible]	[illegible]	[illegible]	[illegible]	[illegible]	[illegible]
P. C. C. & St. L.	[illegible]	[illegible]	[illegible]	[illegible]	[illegible]	[illegible]
Pressed Car	[illegible]	[illegible]	[illegible]	[illegible]	[illegible]	[illegible]
Quicksilver pfd.	[illegible]	[illegible]	[illegible]	[illegible]	[illegible]	[illegible]
Reading	97,000	[illegible]	[illegible]	[illegible]	[illegible]	[illegible]
Do 2d pfd.	[illegible]	[illegible]	[illegible]	[illegible]	[illegible]	[illegible]
Rep. I. & Steel	[illegible]	[illegible]	[illegible]	[illegible]	[illegible]	[illegible]
Do pfd.	[illegible]	[illegible]	[illegible]	[illegible]	[illegible]	[illegible]
Rock Island	[illegible]	[illegible]	[illegible]	[illegible]	[illegible]	[illegible]
Do pfd.	[illegible]	[illegible]	[illegible]	[illegible]	[illegible]	[illegible]
St. L. & S. F. 2d pfd	[illegible]	[illegible]	[illegible]	[illegible]	[illegible]	[illegible]
St. L. S. W. pfd.	[illegible]	[illegible]	[illegible]	[illegible]	[illegible]	[illegible]
Sloss-Sheffield	[illegible]	[illegible]	[illegible]	[illegible]	[illegible]	[illegible]
Southern Pacific	12,000	[illegible]	[illegible]	[illegible]	[illegible]	[illegible]
Southern Ry.	[illegible]	[illegible]	[illegible]	[illegible]	[illegible]	[illegible]
Do pfd.	[illegible]	[illegible]	[illegible]	[illegible]	[illegible]	[illegible]
Tenn. Copper	[illegible]	[illegible]	[illegible]	[illegible]	[illegible]	[illegible]
Texas Pacific	[illegible]	[illegible]	[illegible]	[illegible]	[illegible]	[illegible]
Third Avenue	[illegible]	[illegible]	[illegible]	[illegible]	[illegible]	[illegible]
Tol., St. L. & W.	[illegible]	[illegible]	[illegible]	[illegible]	[illegible]	[illegible]
Do pfd.	[illegible]	[illegible]	[illegible]	[illegible]	[illegible]	[illegible]
Union Pacific	81,700	[illegible]	[illegible]	[illegible]	[illegible]	[illegible]
Do pfd.	[illegible]	[illegible]	[illegible]	[illegible]	[illegible]	[illegible]
Us. Ry. Inv. pfd	[illegible]	[illegible]	[illegible]	[illegible]	[illegible]	[illegible]
U. S. Realty	[illegible]	[illegible]	[illegible]	[illegible]	[illegible]	[illegible]
U. S. Rubber	[illegible]	[illegible]	[illegible]	[illegible]	[illegible]	[illegible]
Do 1st pfd.	[illegible]	[illegible]	[illegible]	[illegible]	[illegible]	[illegible]
U. S. Steel	77,600	[illegible]	[illegible]	[illegible]	[illegible]	[illegible]
Do pfd.	[illegible]	[illegible]	[illegible]	[illegible]	[illegible]	[illegible]
Utah Copper	[illegible]	[illegible]	[illegible]	[illegible]	[illegible]	[illegible]
Va. Chem.	[illegible]	[illegible]	[illegible]	[illegible]	[illegible]	[illegible]
Do pfd.	[illegible]	[illegible]	[illegible]	[illegible]	[illegible]	[illegible]
Wabash	[illegible]	[illegible]	[illegible]	[illegible]	[illegible]	[illegible]
Do pfd.	1,000	[illegible]	[illegible]	[illegible]	[illegible]	[illegible]
Westingh. Elec.	[illegible]	[illegible]	[illegible]	[illegible]	[illegible]	[illegible]
W. & L. E.	[illegible]	[illegible]	[illegible]	[illegible]	[illegible]	[illegible]
Do 1st pfd.	[illegible]	[illegible]	[illegible]	[illegible]	[illegible]	[illegible]
Do 2d pfd.	[illegible]	[illegible]	[illegible]	[illegible]	[illegible]	[illegible]
Total sales, 469,200 shares.						

IN PHILADELPHIA.

Lehigh Valley ... 10,429 81 83⅛ 81 83 83⅛

EXPRESS STOCKS.

Adams	250 bid	United States	96@100
American	225@265	Wells-Fargo	155@165

GOVERNMENT BONDS.

	Bid.	Asked.
United States 2s, registered	101	101¼
United States 2s, coupon	101	.....
United States 3s, registered	101½	102
United States 3s, coupon	101½	102
United States 4s, registered	114½	115
United States 4s, coupon	114½	115¼
United States Panama 2s, registered	101	.....
United States Panama 2s, 1938	101	.....

NEW YORK BOND TRANSACTIONS

[illegible]

Total sales, $1,301,000.

NEW YORK CURB TRANSACTIONS

	Sales.	Open.	High.	Low.	Close.
Am. L. & Tr.	50	266	266	266	266
Am. Tob.	10	400	400	400	400
Ariz. Con.	125	[illegible]	[illegible]	[illegible]	[illegible]
B. S. Gas	1,200	[illegible]	[illegible]	[illegible]	[illegible]
Bovard Con.	8,000	[illegible]	[illegible]	[illegible]	[illegible]
Broden Cop.	200	[illegible]	[illegible]	[illegible]	[illegible]
British C. Cop.	300	[illegible]	[illegible]	[illegible]	[illegible]
Can. Mines	200	[illegible]	[illegible]	[illegible]	[illegible]
Cariss	700	20c	20c	20c	20c
Chino	2,300	[illegible]	[illegible]	[illegible]	[illegible]
Chgo. Subway	1,200	[illegible]	[illegible]	[illegible]	[illegible]
Cob Central	1,300	[illegible]	[illegible]	[illegible]	[illegible]
Comb. Fract.	400	[illegible]	[illegible]	[illegible]	[illegible]
Con. Ariz.	18,800	[illegible]	[illegible]	[illegible]	[illegible]
Davis-Daly	100	[illegible]	[illegible]	[illegible]	[illegible]
Ely Central	13,100	[illegible]	[illegible]	[illegible]	[illegible]
Ely Cons	3,000	[illegible]	[illegible]	[illegible]	[illegible]
El Rayo	100	[illegible]	[illegible]	[illegible]	[illegible]
Flor. Goldfield	1,900	[illegible]	[illegible]	[illegible]	[illegible]
Giroux	2,500	[illegible]	[illegible]	[illegible]	[illegible]
Goldfield Con.	2,000	[illegible]	[illegible]	[illegible]	[illegible]
Gold Hill	400	[illegible]	[illegible]	[illegible]	[illegible]
Greene Cana.	1,000	[illegible]	[illegible]	[illegible]	[illegible]
Greenwater	1,000	[illegible]	[illegible]	[illegible]	[illegible]
Husted M.	400	[illegible]	[illegible]	[illegible]	[illegible]
Inter Rubber	1,800	[illegible]	[illegible]	[illegible]	[illegible]
Inspiration	3,400	[illegible]	[illegible]	[illegible]	[illegible]
July Oil	5,500	[illegible]	[illegible]	[illegible]	[illegible]
Kerr Lake	700	[illegible]	[illegible]	[illegible]	[illegible]
Larose	200	[illegible]	[illegible]	[illegible]	[illegible]
McKinley Dar.	900	[illegible]	[illegible]	[illegible]	[illegible]
Man. Transit	100	[illegible]	[illegible]	[illegible]	[illegible]
Mason Valley	2,200	[illegible]	[illegible]	[illegible]	[illegible]
Mays Oil	200	[illegible]	[illegible]	[illegible]	[illegible]
Miami Cop. rl.	12,100	[illegible]	[illegible]	[illegible]	[illegible]
Miami	1,800	[illegible]	[illegible]	[illegible]	[illegible]
Nev. Hills	1,600	[illegible]	[illegible]	[illegible]	[illegible]
Nev. Utah	400	[illegible]	[illegible]	[illegible]	[illegible]
Nipissing	2,600	[illegible]	[illegible]	[illegible]	[illegible]
Ohio Cop.	5,700	[illegible]	[illegible]	[illegible]	[illegible]
Palmer Oil	1,200	[illegible]	[illegible]	[illegible]	[illegible]
Pac. Smelt.	3,200	[illegible]	[illegible]	[illegible]	[illegible]
Prec. Metals	200	[illegible]	[illegible]	[illegible]	[illegible]
Rawhide Coln.	37,500	[illegible]	[illegible]	[illegible]	[illegible]
Rawhide Qu'n.	3,500	[illegible]	[illegible]	[illegible]	[illegible]
Ray Cent.	100	[illegible]	[illegible]	[illegible]	[illegible]
Ray Cons.	1,275	[illegible]	[illegible]	[illegible]	[illegible]
Seaboard	15	20	20	20	20

	Sales.	Open.	High.	Low.	Close.
Standard Oil	37	610	610	609	609
Tonopah	[illegible]	[illegible]	[illegible]	[illegible]	[illegible]
Tramps Con.	1,000	[illegible]	[illegible]	[illegible]	[illegible]
Union Mines	400	[illegible]	[illegible]	[illegible]	[illegible]
United Cop.	3,500	[illegible]	[illegible]	[illegible]	[illegible]
United Cig.	2,000	[illegible]	[illegible]	[illegible]	[illegible]
U. S. L. & Ht.	3,900	[illegible]	[illegible]	[illegible]	[illegible]
Yel. Jacket	600	85c	87c	85c	87c
Yukon	100	4	4	4	4

BONDS.

$15,000 Ging. & Gar. 6s	100	100	100⅛	100⅛
12,000 Braden Cop. 6s	100	101⅛	100	101⅛
2,000 Con. Ariz. 5s	45	45	45	45
10,000 Western Pac. 5s	93	93	93	93

BID AND ASKED PRICES.

	Bid.	Asked.
Alaska	[illegible]	[illegible]
American Writing Paper	[illegible]	[illegible]
Do pfd	[illegible]	[illegible]
Butte Coalit	[illegible]	[illegible]
Caledonia	[illegible]	[illegible]
Colonial Silver	[illegible]	[illegible]
Cons. Arizona	[illegible]	[illegible]
Cumberland	[illegible]	[illegible]
Dolores	[illegible]	[illegible]
First National	[illegible]	[illegible]
Furnace Creek	[illegible]	[illegible]
Gold Daisy	[illegible]	[illegible]
Gold Hill	11-16	[illegible]
Havana Tobacco	[illegible]	[illegible]
Do pfd	[illegible]	[illegible]
Interest	[illegible]	[illegible]
King Edward	[illegible]	[illegible]
Mines Amal.	[illegible]	[illegible]
Mitchell	1-16	[illegible]
Montana Shoe	[illegible]	[illegible]
Nevada S. & M.	[illegible]	[illegible]
Pacific Gas & Elec.	[illegible]	[illegible]
Safety Car	125	126
Standard Coupler	[illegible]	[illegible]
Do pfd	105	110
Stewart	[illegible]	[illegible]
Sup. & Pgh.	[illegible]	[illegible]
Trinity	[illegible]	[illegible]
Tribullion	[illegible]	[illegible]
United Cigar	[illegible]	[illegible]
United Copper pfd.	[illegible]	[illegible]

BOSTON STOCK TRANSACTIONS

Description.	Sales.	Open.	High.	Low.	Close.
Amal. Copper	3,687	[illegible]	[illegible]	[illegible]	[illegible]
Am. Zinc	1,775	[illegible]	[illegible]	[illegible]	[illegible]
Arizona Coml.	1,000	[illegible]	[illegible]	[illegible]	[illegible]
Butte & Bal.	230	[illegible]	[illegible]	[illegible]	[illegible]
Butte Coalition	270	[illegible]	[illegible]	[illegible]	[illegible]
Cal. & Arizona	225	[illegible]	[illegible]	[illegible]	[illegible]
Copper Range	216	[illegible]	[illegible]	[illegible]	[illegible]
Daly-West	50	7	7	7	7
East Butte	825	[illegible]	[illegible]	[illegible]	[illegible]
Franklin	257	[illegible]	[illegible]	[illegible]	[illegible]
Giroux	720	[illegible]	[illegible]	[illegible]	[illegible]
Granby	46	[illegible]	[illegible]	[illegible]	[illegible]
Greene-Cananea	380	[illegible]	[illegible]	[illegible]	[illegible]
Hancock	992	[illegible]	[illegible]	[illegible]	[illegible]
Helvetia	200	[illegible]	[illegible]	[illegible]	[illegible]
Indiana	1,706	[illegible]	[illegible]	[illegible]	[illegible]
Isle Royale	270	[illegible]	[illegible]	[illegible]	[illegible]
Kerr Lake	138	[illegible]	[illegible]	[illegible]	[illegible]
Lake Copper	902	[illegible]	[illegible]	[illegible]	[illegible]
La Salle	60	11	11½	10¾	11½
Mass. Mining	400	7¾	8	7¾	8
Mex. Con.	200	50c	50c	50c	50c
Miami	910	[illegible]	[illegible]	[illegible]	[illegible]
Michigan	150	[illegible]	[illegible]	[illegible]	[illegible]
Mohawk	40	50	50	50	50
Nevada Con.	638	[illegible]	[illegible]	[illegible]	[illegible]
New Arcadian	[illegible]	[illegible]	[illegible]	[illegible]	[illegible]
Nipissing	625	[illegible]	[illegible]	[illegible]	[illegible]
North Butte	4,919	[illegible]	[illegible]	[illegible]	[illegible]
North Lake	125	10	10	[illegible]	[illegible]
Ojibway	60	[illegible]	[illegible]	[illegible]	[illegible]
Old Colony Mng.	1,600	[illegible]	[illegible]	[illegible]	[illegible]
Parrot	20	[illegible]	[illegible]	[illegible]	[illegible]
Quincy	30	75	75	75	75

Description.	Sales.	Open.	High.	Low.	Close.
Shannon	105	[illegible]	[illegible]	[illegible]	[illegible]
Sup. & Boston	95	9	9	9	9
Superior Copper	70	[illegible]	[illegible]	[illegible]	[illegible]
Sup. & Pittsburg	100	12	12¼	12	12¼
Tamarack	60	60	60	60	60
U. S. Smelt.	321	[illegible]	[illegible]	[illegible]	[illegible]
Do pfd.	50	[illegible]	[illegible]	[illegible]	[illegible]
Utah Apex	210	[illegible]	[illegible]	[illegible]	[illegible]
Utah Con.	[illegible]	[illegible]	[illegible]	[illegible]	[illegible]
Victoria	185	[illegible]	[illegible]	[illegible]	[illegible]
MISCELLANEOUS STOCKS.					
Am. Agl. Chem.	105	[illegible]	[illegible]	[illegible]	[illegible]
Do pfd.	[illegible]	[illegible]	[illegible]	[illegible]	[illegible]
Am. Pneu. Svc.	[illegible]	[illegible]	[illegible]	[illegible]	[illegible]
Do pfd.	[illegible]	[illegible]	[illegible]	[illegible]	[illegible]
Am. Tel. & Tel.	1,500	[illegible]	[illegible]	[illegible]	[illegible]
Am. Woolen pfd.	[illegible]	[illegible]	[illegible]	[illegible]	[illegible]
East Boston Land	[illegible]	[illegible]	[illegible]	[illegible]	[illegible]
Edison	[illegible]	[illegible]	[illegible]	[illegible]	[illegible]
Mass. Gas	[illegible]	[illegible]	[illegible]	[illegible]	[illegible]
Do pfd.	[illegible]	[illegible]	[illegible]	[illegible]	[illegible]
Pullman	[illegible]	[illegible]	[illegible]	[illegible]	[illegible]
Swift	[illegible]	[illegible]	[illegible]	[illegible]	[illegible]
United Fruit	[illegible]	[illegible]	[illegible]	[illegible]	[illegible]
United Shoe	[illegible]	[illegible]	[illegible]	[illegible]	[illegible]
Do pfd.	[illegible]	[illegible]	[illegible]	[illegible]	[illegible]
U. S. Oil	[illegible]	[illegible]	[illegible]	[illegible]	[illegible]
Boston & Albany	[illegible]	[illegible]	[illegible]	[illegible]	[illegible]
Boston Elevated	[illegible]	[illegible]	[illegible]	[illegible]	[illegible]
Boston & Maine	[illegible]	[illegible]	[illegible]	[illegible]	[illegible]
Chicago Junction	[illegible]	[illegible]	[illegible]	[illegible]	[illegible]
Mass. Elec.	[illegible]	[illegible]	[illegible]	[illegible]	[illegible]
N. Y., N. H. & H.	[illegible]	[illegible]	[illegible]	[illegible]	[illegible]
Old Colony R. R.	[illegible]	[illegible]	[illegible]	[illegible]	[illegible]

LONDON CLOSING PRICES.

Cons. for money	80 15-16	Louisville & Nash.	144¾
Consols for account	81	M. K. & T.	33¾
Amal. Copper	64	New York Central	117
Anaconda	[illegible]	Norfolk & Western	100
Atchison	102	Do pfd.	92
Do pfd	103	Ontario & West'n	42
Baltimore & Ohio	111¼	*Pennsylvania	66¾
Canadian Pacific	197¾	*Rand Mines	8⅛
Chesa. & Ohio	75¾	Reading	73
Chi. Gt. Western	24¾	Southern Railway	23
*C. M. & St. P.	125	Do pfd.	63¼
De Beers	16⅛	Southern Pacific	115¾
Denver & R. G.	31¼	Union Pacific	172½
Do pfd	74	Do pfd.	96
Erie	26¾	United States Steel	72¾
Do 1st pfd	44¼	Do pfd.	119¾
Do 2d pfd	35	Wabash	17¾
Grand Trunk	27	Do pfd.	36
Illinois Central	135	Spanish 4s	92

*Ex div.

Bar silver—Firm; 24 9-16d per oz. Money—1@1¼ per cent. The rate of discount in the open market for short bills is 2¼ per cent. The rate of discount in the open market for three months' bill is 2⅝ per cent.

TREASURY STATEMENT.

TRUST FUNDS.

Gold coin	$878,871,669
Silver dollars	$488,274,000
Silver dollars of 1890	$ 3,629,000
Silver certificates outstanding	$489,374,000

GENERAL FUND.

Standard silver dollars in general fund	$ 5,068,839
Current liabilities	$101,261,612
Working balance in treasury offices	$ 26,480,055
In banks to credit of treasurer of U. S.	$ 35,905,876
Subsidiary silver coin	$ 20,610,346
Minor coin	$ 1,102,186
Total balance in general fund	$ 86,743,625

Rockford Bank Branches Out.

Rockford, Ill., Aug. 12.—[Special.]—The Swedish-American Trust and Savings bank, for which a permit to organize was granted today, will be a department of the Swedish-American National bank, recently established here.

Hay.

CHICAGO, Aug. 12.—HAY—Timothy firm; demand good; receipts, 460 tons; shipments, 26 tons; choice new timothy, $18.00@19.00; No. 1 new, $16.50@17.50; No. 2 new, $14.50@15.50; No. 3 new, $12.00@14.00; lower grades of new, $10.00@12.50; choice old timothy, $22.00@22.50; No. 1, $20.50@21.50; No. 2 and No. 1 mixed, $19.00@20.00; No. 3 and No. 2 mixed, $15.50@18.50; Kansas, Oklahoma prairie, choice, $14.50@15.50; Iowa, Minnesota, Nebraska, Dakota prairie, choice, $13.00@14.00; Illinois, Indiana, and Wisconsin feeding, $8.00@10.00; packing, $7.00@8.00. STRAW—Rye, $9.50@10.50; oat, $7.50@8.00; wheat, $6.50@7.50.

NERVOUS TRADING IN COTTON: CLOSING IS BARELY STEADY.

Sellers Renew Offerings When There Is No Sign of Aggressive Support from Bull Leaders.

New York, Aug. 12.—The cotton market was nervous and irregular today and sympathy seemed to be rather unsettled as a result of yesterday's reaction and talk of improved weather in the eastern belt. But there was nothing to indicate any breaking of the drought in southern and central Texas, a considerable buying power was encountered on soft spots, and generally speculating offerings were well absorbed with the market closing barely steady, net 4 points higher to 7 points lower. The opening was steady at a decline of 4 points on September, but generally 1@4 points higher on covering.

Cables were lower and there was no sign of aggressive support from the bull leaders, so that sellers of yesterday were encouraged to renew their offerings. Prices eased off in consequence and during the first few minutes a few stop loss orders were uncovered on a decline which carried the market about 5@6 points net lower. Not a great deal of long cotton came out on this setback.

Spot closed quiet; middling uplands, 15.70c; middling gulf, 15.95c; sales, 10,216 bales. Quotations on futures:

	Open.	High.	Low.	Close.	Previous close.
August	15.66	15.71	15.66	15.68	15.65
September	14.40	14.48	14.34	14.44	14.40
October	13.68	13.69	13.64	13.68	13.69
December	13.58	13.61	13.53	13.57	13.58
January	13.59	13.60	13.54	13.56	13.57
March	13.64	13.66	13.61	13.61	13.63
May	13.71	13.71	13.66	13.69	13.70
July	13.66	12.68	13.66	13.64	13.71

Spot in New Orleans Steady.

NEW ORLEANS, La., Aug. 12.—COTTON—Spot closed steady at a net decline of 1 to 3 points. Futures closed steady.

Month.	Open.	High.	Low.	Close.
August	13.60*	13.60	13.60	13.60
September	13.00	13.06	12.98	12.91
October	12.48	12.47	12.37	12.40
December	12.44	12.47	12.37	12.42
January	12.50	12.52	12.44	12.47
March	12.62	12.64	12.56	12.58
May	12.70	.....	.....	12.67

*Asked.

ST. LOUIS, Mo., Aug. 12.—COTTON—Dull; middling, 15⅝c. Sales, none. Receipts, 137 bales. Shipment, 614 bales. Stock, 5,156 bales.

GALVESTON, Tex., Aug. 12.—COTTON—Steady, 15⅛c.

LIVERPOOL, Aug. 12.—Closing: COTTON—Spot. Small business done; prices five points lower; American middling, fair, $8.75; good middling, $8.48; middling, $8.31; low middling, $8.21; good ordinary, $7.95; ordinary, $7.70. The sales of the day were 3,000 bales, of which 400 were for speculation and export, and included 1,300 American. Receipts, 5,000 bales, including 3,800 American. Futures opened weak and closed steady. August, $8.02; August-September, $7.71½; September-October, $7.33½; October-November, $7.20½; November-December, $7.11½; December-January, $7.08½; January-February, $7.08; February-March, $7.07½; March-April, $7.07½; April-May, $7.07; May-June, $7.07. The following are the weekly cotton statistics:

	Bales.
Imports, all kinds	20,000
Imports, American	3,000
Stock, all kinds	390,000
Stock, American	294,000
American, forwarded	34,000
Total exports	1,300

RETAIL DRY GOODS DEALERS MAKING CAREFUL PURCHASES.

Marshall Field & Co. Say Buyers Expect to Replenish Stocks as Season Advances.

Marshall Field & Co. in their weekly review of the dry goods trade, say: "After the excitement of the first few days of the week, merchants visiting the Knights Templar conclave found time to take up business affairs. Many are contemplating staying for manufacturers' week, Aug. 15 to 20, at which time they will have an opportunity to become better acquainted with leading styles and to give more careful attention to buying. Retailers who are in the market are buying carefully and conservatively, expecting to replenish their stocks as the season advances.

"There has been an increased demand for fall and winter lines of hosiery, fabric gloves, and yarn mittens. Stocks of kid gloves are small throughout the country and a tendency to higher prices gives promise of increasing business in this line.

"Visiting merchants are taking strongly to extreme novelties in full lace trimmings, and are especially partial to metal embroidered lace bands and allovers and to various Persian and Egyptian color combinations. Buying of black taffetas, peau de soie and satin duchesse has shown a steady increase.

"On domestics, the market continues strong owing to the high price of raw material and the curtailment of production. Styles favoring the use of linings are having an early effect on the sateen and lining market. The styles in popular priced goods are beautiful and there is ready sale for ginghams, percales, piece dyed, plain and fancy poplins."

New York Dry Goods Market.

New York, Aug. 12.—[Special.]—After an extended period of low prices manufacturers and selling agents in the cotton goods market are beginning to see some of their hopes realized. Buyers are coming into the market for the purpose of covering their immediate and nearby wants and are paying prices which they refused to meet recently. Not only is this the case, but purchases also are being made at advances. Since the week started advances in several lines of cotton goods have been named, and instead of causing buyers to hold off it resulted in bringing more business. The smallness of stocks is being forced home on buyers more thoroughly as their efforts to secure quick shipments increase.

Print cloths, 28 inch std., 3⅝c; 39 inch [illegible], 5⅜c.

Gray goods, 39 inch, 5⅜c; 38½ inch, 5⅛c.
Brown drills, standards, 7¾@8c.
Sheetings, south std., 7¾@8c; 3 yard, 7c.
Denims, 9 oz., 14@17c.
Stark 8 oz. duck, 15¾c.
Hartford 11 oz 40 inch duck, 17c.
Tickings, 8 oz. 12½c.
Standard fancy prints, 5½c.
Standard ginghams, 7c.
Fine dress ginghams, 7½@9c.
Kid finished cambric, 4¼@4½c.

Notice

The privilege of exchange offered in the advertisement below, expires next Monday, August 15.

TO THE HOLDERS OF

$5,335,000 CHICAGO EDISON COMPANY

First Mortgage Five Per Cent Bonds

which have been called for payment and on which the interest will cease April 1, 1912

The Commonwealth Edison Company offers the holders of the above-mentioned first mortgage bonds its

First Mortgage Five Per Cent Gold Bonds of 1943

in exchange, bond for bond, one month's interest to be adjusted.

Chicago Edison Company bonds should be presented not later than August 15, 1910, on which date the privilege of exchange will expire unless sooner terminated.

In accordance with its uniform custom of offering its bondholders, when bonds are called, an opportunity to re-invest in securities of the Company on favorable terms the Company makes the above offering, although the bonds given in exchange are quoted in the open market at a premium. Upon the retirement of said Chicago Edison Company First Mortgage Bonds, the *Commonwealth Edison Company First Mortgage Five Per Cent Bonds will be secured by a first mortgage lien on the entire property of the Company,* subject only to a purchase money mortgage of $130,000 on one piece of real estate owned by the Company.

Holders of Chicago Edison Company Bonds may also subscribe, prior to August 15th, 1910, for additional First Mortgage Bonds of this Company at par and accrued interest. The Company reserves the right, however, to allot such additional bonds solely in its discretion, and to withdraw this right of subscription without notice.

A syndicate of prominent banks and bankers, whose names appear below, have agreed to purchase all the bonds of this Company authorized to be issued for the above-mentioned purposes as shall not be taken by the holders of Chicago Edison Company Bonds under the terms of this offer. Bonds of Chicago Edison Company offered for exchange may be deposited at the banking office of any member of said syndicate, who will issue receipts therefor pending delivery of the definitive bonds of this Company, and who will also receive subscriptions under the terms of this offering.

COMMONWEALTH EDISON COMPANY,

Dated Chicago, June 30, 1910. (Signed) by SAMUEL INSULL, President.

FIRST TRUST AND SAVINGS BANK, First National Bank Building.
HARRIS TRUST AND SAVINGS BANK, Marquette Building.
N. W. HALSEY & CO., 152 Monroe Street.
ILLINOIS TRUST AND SAVINGS BANK, LaSalle St., Cor. Jackson Blvd.
THE MERCHANTS LOAN AND TRUST CO., 135 Adams Street.
THE NORTHERN TRUST COMPANY, LaSalle and Monroe Streets.
RUSSELL, BREWSTER & COMPANY, 137 Adams Street.
CONTINENTAL AND COMMERCIAL TRUST AND SAVINGS BANK, 135 Adams Street.

All of Chicago, Illinois.

COLONIAL TRUST AND SAVINGS BANK
205 LA SALLE-ST.
Capital and Surplus, $1,100,000
We are offering High-Grade, Seasoned 5% to 6% Bonds at attractive prices.
Particulars upon application.

H. M. BYLLESBY & CO.
ENGINEERS
EXAMINATIONS AND REPORTS
218 LA SALLE STREET
CHICAGO
PORTLAND, ORE. OKLAHOMA CITY, OKLA. MOBILE, ALA.

NOTICE
TO WHOM IT MAY CONCERN:
The Commercial National Bank of Chicago, located at Chicago, in the State of Illinois, is closing its affairs. All note holders and other creditors of the association are, therefore, hereby notified to present their notes and other claims for payment.
NATHANIEL R. LOSCH, Cashier.
Dated, Chicago, Illinois July 20, 1910.

FARM MORTGAGES
For Investment Funds. Send for List.
A. G. DANFORTH & CO., Bankers.
Washington, Ill. Established 1858.

MINING FINANCIAL NEWS
The Wall St. Authority on
NEW YORK CURB STOCKS
$2 per year. Sample copy on request.
40 New Street New York

Nearly Half Century in Business | Open Evenings Until 8 O'Clock
GRAHAM & SONS
BANKERS
Steamship and Insurance Agents
Interest Allowed on Savings Deposits
661 WEST MADISON ST.

Arthur O. Slaughter, Frank W. Thomas, Philip W. Seipp.
A. O. SLAUGHTER & CO.
BANKERS AND BROKERS
MEMBERS: New York Stock Exchange. New York Cotton Exchange. New York Produce Exchange. New York Coffee Exchange. Chicago Board of Trade. Chicago Stock Exchange. St. Louis Merchants' Exchange.
139 MONROE STREET
Ground Floor New York Life Ins. Building.

PEOPLES GAS LIGHT AND COKE COMPANY (of Chicago).
Notice is hereby given that a dividend of ONE AND THREE-QUARTERS PER CENT. (1¾%) has been declared on the capital stock of this Company, payable on August 25th, 1910, to the stockholders of record at the close of business on August 22, 1910.
L. A. WILEY, Secretary.

DEPARTMENT OF THE INTERIOR, Washington, D. C., July 22, 1910. Sealed proposals, in duplicate, for the purchase of Choctaw and Chickasaw pine lands aggregating thirteen thousand four hundred and forty acres, containing approximately forty-five million feet of pine timber and considerable quantity of hardwoods, will be received by the Commissioner of Indian Affairs, Washington, D. C., until [illegible] o'clock noon, central time, Friday, September 30, 1910. The right is reserved to waive technical defects and to reject any or all bids received. For further information, including circular letter, appraisement lists and blank forms of proposal, application should be made to the Commissioner of Indian Affairs, Washington, D. C., or to the Commissioner of the Five Civilized Tribes, Muskogee, Oklahoma.
FRANK PIERCE, Acting Secretary.

U. S. ENGINEER OFFICE, 540 Federal Building, Buffalo, N. Y., July 18, 1910. Sealed proposals for excavation in Niagara River section of Black Rock Harbor and Channel, N. Y., will be received at this office until 11 A. M., August 18, 1910, and then publicly opened. Information on application. W. L. FISK, Colonel, Engineers.

U. S. ENGINEER OFFICE, 540 Federal Building, Buffalo, N. Y., July 19, 1910. Sealed proposals for dredging entrance channel and basin at Erie Harbor, Pa., will be received at this office until 11 A. M., August 18, 1910, and then publicly opened. Information on application. W. L. FISK, Colonel, Engineers.

U. S. ENGINEER OFFICE, Milwaukee, Wis., August 11, 1910. Sealed proposals for building reinforced concrete culvert and [illegible] removing old pier and dredging at [illegible], Wis., will be received here until [illegible]. Information on application. [illegible]

WANTED—LOAN
$10,000 for commercial car manufacturing company, well secured. Will pay lender $25 per car made during period of loan. Capacity 100 cars a year. Call Main 1349. Address LH 253, Tribune Office.

Don't Answer Unless you would invest in the best paying world wide business. [illegible] DANIELS, [illegible] Blvd., Chicago.

NEW LOOP BANK LEASES QUARTERS

(Continued from eleventh page.)

Aug. 6 [William G. Peterson to Rudolph Schwarzkopf] ... 3,200

Cortland-st., 50 e of Ballou, s f, 50x127, Aug. 11 [Herman Beckert to John L. Oberlin] ... 5,000

N. 51st-av., s e cor Belle Plaine, w f, 77x125, July 25 [George C. Hield to James Rowe] ... 1,500

N. 51st-av., 73 n of Belle Plaine, w f, 166x125, April 8 [Arthur W. Dickinson to William Tempel] ... 1,800

N. 42d-av., 267 s of Belle Plaine, e f, 50x125, Aug. 6 [Orrin E. Stanley to Virginia Sherman] ... 4,100

N. 42d-av., 200 s of Cullom, w f, 50x125, incumb. $1,800, Aug. 11 [Charles A. Murphy to Emma Staude] ... 2,500

Greenwood-terrace, s e cor N. 46th-av., n f, 50x142, and o. p., und. 1-3 int., Aug. 10 [Peter A. Nelson to Anna M. Chazard] ... 2,000

Winnemac-av., 295 w of N. 53d, n f, 75x125, Aug. 10 [Elizabeth C. Wright and husband to Joseph Boling] ... 3,000

SOUTH TOWN.

Francisco-av., 175 s of 35th-st., e f, 25x125, and o. p., July 14 [Lillie Gollner and husband to Herbert Whittaker] ... 2,400

3309 State-st., w f, 25x171, Aug. 2 [Marie Greger et al. 2 by M. in C., to Leonard H. Roach] ... 3,600

Same ppty., Aug. 3 [Leonard H. Roach to Samuel A. Tolman] ... 3,600

HYDE PARK.

Calumet-av., s e cor 46th-st., w f, 94x125, incumb. $17,000, Aug. 10 [Murray Wolbach to Frank C. Crittenden] ... 35,000

Hartwell-av., 175 n of 67th-st., e f, 25x125, incumb. $1,500, Aug. 8 [John Hazelton to John Kiene] ... 2,000

Luella-av., 148 n of 78d-st., w f, 100x124, and o. p., Oct. 1, 1904 [Martha J. Boardman to James R. Mann] ... 5,000

Lexington-av., s e cor. 61st, w f, 50x174; Greenwood, s w cor. 61st, e f, 50x174, subject to incumbs., Aug. 2 [Ben R. Mowry to Myrtle Moffett of Armstrong Co., Pa.] ... 1

61st-st., n w cor. Woodlawn, s f, 57x125, incumb. $600, July 15 [Albert C. Heilbrig to Mike Gorchos] ... 10

... [Peter J. Kelly to Frank R. Rudd] ... 2,800

State-st., n e cor. 83, w f, 75x161 m. or l., incumb. $4,000, Aug. 11 [Amelia C. Amthor to John L. Von Diederich] ... 10

Washington-av., n w cor. 63, e f, 160x175, May 5 [Richard Cevvian to Ira J. Owen] ... 20,000

46-pl., 130 w of Wallace, n f, 124x125, Aug. 4 [Mary Burns and hus. to John Caselton] ... 2,000

49-pl., 225 e of Throop, s f, 25x121, Aug. 2 [Henry Skowronski to Pawel Nalowiak] ... 2,700

61-pl., bet. Normal and Stewart, w f, 25x120, July 28 [Wm. O. Rudd to Kaloman Dome] ... 2,800

Moyne-av., 166 n of 50, w f, 24x124, Aug. 10 [Rudolph Racek to Lorenz Borvicka] ... 1,725

Lincoln-st., 100 s of 61, w f, 25x124, Aug. 3 [Michael Maisel to Hermann Rost] ... 2,600

Lowe-av., 260 n of 78, e f, 20x125, July 30 [Linton Railely to Joseph P. Railely] ... 1,000

May-st., 267 s of 78, e f, 50x124, July 27 [Otto Miller to Chas. F. Rademacher] ... 1,575

Morgan-st., s e cor. 53, w f, 132x120, Aug. 4 [The President and Faculty of St. Vincent's College of Cape Girardeau, Mo., to Jeremiah M. Holland] ... 2,500

Perry-av., 7252, e f to alley, incumb. $1,750, Aug. 1 [David T. Huston to Alonzo E. Mitchell and Evelyn M. Mitchell] ... 3,000

Princeton-av., 190 s of 73-st., w f, 60x125, incumb. $3,000, Aug. 10 [Harold Rountree to Martin W. Beson] ... 5,500

Robey-st., 138 s of 64, e f, 27x125, June 29 [Seth P. Boberg to Chas. H. Lundell] ... 2,800

Rockwell-st., s w cor. 48, e f, 35x125 and o. p. in all 41 lots, incumb. $2,000, July 19 [Oscar P. Erskine et al to Bruno F. Kowalewski] ... 6,500

Wilcox-av., 275 e of 41, s f, 25x121, incumb. $4,700, Aug. 5 [Cora Reichard and hus. to Mary A. Jones] ... 5,950

WEST TOWN.

Center-av., 104 s of 21-st., e f, 25x125, Aug. 9 [Arthur J. McCardle to Margt McCardle and hus.] ... 2,600

Central Park-av., s w cor. 25-st., e f, 60x125, July 23 [Julia A. Burleson to Frank Lindner] ... 4,350

California-av., 91 n of McLean, e f, 25x166, Aug. 10 [Andrew O. Silverson to Martin Johnsen] ... 1,500

Central Park-av., 300 s of Le Moyne-st., ... 25x124, incumb. $2,500, Aug. 9 [Nellie E. Pierson and husband to Ernst M. Larsen] ... 4,000

Colorado-av., 78 e of St. Louis, n f, 26x115, April 18, 1907 [Logan Council B. & L. Assn. to Marian A. Barnes] ... 2,500

18th-st., n e cor. Union, s f, 125 77-100x111, Aug. 8 [John M. Tananevics to Michael J. Tananevics] ... 12,000

18th-pl., 294 e of Ashland-av., n f, 25x124, July 26 [Anton Fara to Jacob Manikowski] ... 5,200

Francisco-av., 250 s of Cortland-st., e f, 25x120, Aug. 9 [Anna Wilson to Simon Nelson] ... 2,450

Haddon-av., 220 n of Rober-st., s f, 24x120, incumb. $2,000, Aug. 9 [Mathilde A. Mehlum and husband to Josef Graczyk] ... 3,625

Hoyne-av., s e cor. Cobientz-st., w f, 24x100, July 11 [Anton Korav to Boleslowa Filipkowski] ... 4,000

Homan-av., 300 s of 21st-st., e f, 25x100, Aug. 9 [John Gretler to John Pommerl] ... 3,700

North-av., 73 e of Claremont, n f, 24x124½, incumb. $4,200, Aug. 11 [Harry Korsbak to Charles A. Ravenstein] ... 9,000

Polk-st., 168 e of Lawndale-av., n f, 28x124, incumb. $2,800, Aug. 10 [John J. Ryan to Ella Burke] ... 6,500

Potomac-av., 140 w of Washtenaw, n f, 25x120, Aug. 8 [John Schmitt to Hyman Berkson] ... 6,000

Sangamon-st., 72 s of Maxwell, w f, 24x100, incumb. $1,700, July 27 [Jake Meyerovitz to Mary Fisher] ... 4,000

17th-st., 264 e of Lincoln, n f, 24x125, Aug. 10 [Peter F. Zborowski to Wladyslaw Hermanowski] ... 2,675

Spaulding-av., 25 n of 18th-st., w f, 25x125, incumb. $9,500, Aug. 9 [Morris Nidetz to Max Zaslavsky] ... 19,000

25th-st., n w cor. S. 48d-av., s f, 31 24-100x125, Aug. 10 [Sinora Dolan to Mary Karlinski] ... 2,400

Washtenaw-av., 31 s of 24th-st., w f, 20x100, Aug. 8 [Frantiska Breslna to James M. Kralovec] ... 3,000

Bunker-st., 175 e of Halsted, s f, 25x125, incumb. $1,000, Aug. 11 [Vincenzo Ciacole to James Stolfo] ... 10,800

Thomas-st., 96 e of N. 46th-av., s f, 30x125, Aug. 11 [Alfred Andrin to Albert Chmiel] ... 2,200

Belknap-st., 224 w of Morgan, n f, 25x100, Aug. 8 [Annie Chertow and husband to Pany Robinovits] ... 2,000

Congress-st., s w cor. Trumbull-av., n f, 58x125, incumb. $8,500, Aug. 11 [William Dickens to Charles August Dahl] ... 16,000

CICERO.

La Vergne, L. 23, B. 2, Keefe's add., 50-59-15, Aug. 8 [John N. Young to Chas. G. Boehler Jr.] ... 2,000

Oak Park, Gunderson & Son's add., L. 5, B. 2, June 21 [Seward M. Gunderson to Margt. Kneuppe] ... 4,670

Ridgeland, F. 8 of Resul. L. 1 to 7, B. 5, Feb. 10 [Henry W. Austen to Ethel Barney] ... 3,600

NEW TRIER.

Wilmette, Paul's add., L. 3, B. 5, Aug. 9 [Cornelius Van Der Zwall to Florence Mable] ... 5,000

PALATINE.

Palatine, Robertson O. P., L. 52 and 53, B. "T" add., Aug. 3 [Chas. H. Patten to Bertha Haemker] ... 2,700

PROVISO.

Harlem, R. R. add., L. 7, B. 14, Aug. 13 [John H. Otte to Henry Cohn] ... 3,250

Harlem, So. add., L. 22, B. 8, Aug. 8 [Agnes Fuellgraff to Henry D. Schumacher] ... 1,200

Evanston, Keeney & R. add., L. 6, B. 18, July 30 [Jacob Rinn to Edward Flynn] ... 1,800

WORTH.

Blue Island, Young's add., n 50 ft. B. 10 [ex s 150 ft], Aug. 25 [Edgar A. Buzzell to First Regular Baptist church of Morgan Park] ... 1,500

Same property, July 26 [First Regular Baptist church of Morgan ark to Baptist executive council of Chicago] ... 1

Building Permits.

3451 N. Hamlin-av., 2 story brick flat, Thomas Horn	$4,900
5146-48-50-52 Agatite-av., 2 story brick flat, W. G. Russel	25,000
3300 N. Leavitt-st., 2 story brick flat, L. Horkert	4,500
2014-22 Center-av., 1 story brick factory, J. Burton & Co.	6,000
3647 N. 43d-ct., 1½ story concrete residence, William Larsen	2,500
2247 Berlin-st., 2 story brick flat, A. Ruchniewicz	9,500
1340 W. 72d-pl., 1½ story frame residence, E. O. Wawkinson	2,500
1110 N. Rockwell-st., 2 story brick factory, Isenberg & Kiesey	11,000
4933 Throop-st., 1 story brick residence, J. M. Berry	2,800
34th-st. and Wentworth-av., 2 story brick swimming pool, Seventh Regiment armory	15,000
8304 Cottage Grove-av., 2 story brick flat, Margaret Thompson	2,800
1606 W. 14th-st., 3 story brick store and flat, Levy & Krangwan	18,000
3624 Diversey-av., 2 story brick flat, John Peda	4,500
4651 S. Winchester-av., 2 story brick residence, J. E. Thoren	2,800
4650 S. Paulina-st., 2 story brick flat, J. Wukgrein	3,500
3857 N. Claremont-av., 2 story frame flat, H. Savottke	2,800
3611 S. Ridgeway-av., 2 story brick flat, R. C. Kuhle	4,500
4501 S. Ladin-st., 2 story brick flat, Mrs. M. Bolle	4,400

For Sale

Fine Suburban Home

Large Grounds, Stable, Trees, Shrubbery, Garden. All improvements in. Is quite accessible to Chicago—fine rail and electric—half-hour service.

Address: LE 314, Tribune

INDEX TO CLASSIFIED ADVERTISEMENTS

ACCIDENT AND LIFE INSURANCE	Col. 2, page 15
AUTOMOBILES	Col. 1, page 15
" "	Col. 2, page 15
AUTO LIVERIES	Col. 2, page 15
ARTS AND ANTIQUES	Col. 5, page 15
AUCTION SALES	Col. 2, page 15
BUSINESS PERSONALS	Col. 4, page 15
BARTER AND EXCHANGE	Col. 2, page 15
BUSINESS CARDS	Col. 2, page 15
BICYCLES AND MOTORCYCLES	Col. 4, page 15
BOATS, YACHTS, ETC.	Col. 2, page 15
BOOKS AND MAGAZINES	Col. 2, page 15
BUILDING MATERIAL	Col. 6, page 17
BOWL'G, BILL'D, POOL TABLES	Col. 2, page 15
BUSINESS CHANCES	Col. 3, page 15
" "	Col. 4, page 15
BOARD WANTED	Col. 1, page 16
BOARDING AND LODGING	Col. 6, page 15
" "	Col. 7, page 15
CAMERAS, KODAKS, ETC.	Col. 4, page 15
CANDIES AND CONFECTIONS	Col. 4, page 15
CASTOFF CLOTHING	Col. 5, page 15
CLOTHING, FURS, ETC.	Col. 7, page 17
CLEANERS, DYERS, ETC.	Col. 6, page 15
CLUB MEMBERSHIP	Col. 4, page 15
DANCING SCHOOLS	Col. 4, page 15
DRESSMAKING AND MILLINERY	Col. 3, page 15
DETECTIVE AGENCIES	Col. 3, page 14
DOGS, BIRDS, AND POULTRY	Col. 7, page 17
FREE LANDS AND EXCURSIONS	Col. 4, page 17
FURNACES, STEAM HEATING	Col. 7, page 17
FINANCIAL	Col. 7, page 17
HELP WANTED—MALE	Col. 6, page 14
" " "	Col. 7, page 14
" " "	Col. 1, page 15
HELP WANTED—FEMALE	Col. 1, page 15
" " "	Col. 2, page 15
" " "	Col. 3, page 15
HOUSEHOLD GOODS	Col. 3, page 15
HORSES AND CARRIAGES	Col. 3, page 14
HOTELS	Col. 7, page 15
INSTRUCTION	Col. 3, page 15
LAWYERS	Col. 3, page 14
LEASEHOLDS	Col. 3, page 15
LEGAL NOTICES	Col. 6, page 15
LIGHT AND HEAVY MANUF'G	Col. 3, page 14
LIFE INSURANCE LOANS	Col. 3, page 17
LOST AND FOUND	Col. 4, page 15
MACHINERY AND TOOLS	Col. 3, page 14
MINES AND MINING	Col. 6, page 17
MILLINERY AND DRESSMAKING	Col. 3, page 15
MONUMENTS	Col. 3, page 14
MOTORCYCLES AND BICYCLES	Col. 4, page 15
MUSICAL INSTRUMENTS	Col. 5, page 15
" "	Col. 6, page 15
MUSICAL AND DRAMATIC	Col. 6, page 15
MISCELLANEOUS	Col. 6, page 15
OPTICIANS	Col. 3, page 14
OFFICE DEVICES	Col. 4, page 15
PARTNERS WANTED	Col. 4, page 15
PATENTS, PATENT ATTORNEYS	Col. 3, page 14
PRTG. MACHY. AND SUPPLIES	Col. 3, page 14
PRINTING, ENGR'G, BINDING	Col. 3, page 14
PLUMBING, FIXTURES, ETC.	Col. 3, page 14
POSTAGE, STAMPS, COINS, ETC.	Col. 4, page 15
PERSONAL	Col. 4, page 15
PERSONAL PROPERTY LOANS	Col. 4, page 17
PICTURES, FRAMES, ETC.	Col. 3, page 14
REAL ESTATE—CENTRAL	Col. 5, page 16
REAL ESTATE—SOUTH SIDE	Col. 5, page 16
" "	Col. 6, page 16
REAL ESTATE—WEST SIDE	Col. 6, page 16
REAL ESTATE—NORTH SIDE	Col. 6, page 16
" "	Col. 7, page 16
REAL ESTATE—NORTHWEST	Col. 7, page 16
REAL ESTATE—MFG. PROPERTY	Col. 7, page 16
" "	Col. 1, page 17
REAL ESTATE—SUB'N SOUTH	Col. 1, page 17
REAL ESTATE—SUB'N—WEST	Col. 1, page 17
" "	Col. 2, page 17
REAL ESTATE—SUB'N—NORTH	Col. 2, page 17
REAL ESTATE—OAK PK., AUSTIN	Col. 2, page 17
" "	Col. 3, page 17
REAL ESTATE—GARY, TOLLESTON	Col. 3, page 17
REAL ESTATE—OTHER CITIES	Col. 3, page 17
REAL ESTATE—SUMMER RESTS.	Col. 3, page 17
REAL ESTATE—FARM LANDS	Col. 3, page 17
" "	Col. 4, page 17
REAL ESTATE—FRUIT LANDS	Col. 4, page 17
REAL ESTATE—COUNTRY	Col. 4, page 17
REAL ESTATE—COAL & TIMBER	Col. 4, page 17
REAL ESTATE—RANCHES	Col. 4, page 17
REAL ESTATE WANTED	Col. 4, page 17
REAL ESTATE TO EXCHANGE	Col. 4, page 17
" "	Col. 5, page 17
REAL ESTATE LOANS	Col. 5, page 17
" "	Col. 6, page 17
RAILROAD TIME TABLES	Col. 7, page 15
STEAMSHIP LINES	Col. 7, page 15
" "	Col. 7, page 16
SITUATIONS WANTED—MALE	Col. 4, page 14
" " "	Col. 5, page 14
SITUATIONS WANTED—FEMALE	Col. 5, page 14
" " "	Col. 6, page 14
SAFES	Col. 7, page 17
STOVES	Col. 4, page 17
STOCKS AND BONDS	Col. 7, page 17
STORE AND OFFICE FIXTURES	Col. 7, page 17
SEWING MACHINES	Col. 4, page 15
SALARY LOANS	Col. 7, page 17
STORAGE, CARTING, FORWARD'G	Col. 3, page 14
TO RENT—ROOMS	Col. 5, page 15
" "	Col. 6, page 15
TO RENT—HOUSEKPG. ROOMS	Col. 6, page 15
TO RENT—HOUSES	Col. 1, page 16
TO RENT—FURNISHED HOUSES	Col. 1, page 16
TO RENT—COT'GS—SUM RESTS	Col. 1, page 16
TO RENT—FLATS	Col. 1, page 16
" "	Col. 2, page 16
TO RENT—FURNISHED FLATS	Col. 3, page 16
TO RENT—STORES	Col. 3, page 16
" "	Col. 4, page 16
TO RENT—OFFICES	Col. 4, page 16
TO RENT—FLOORS AND LOFTS	Col. 4, page 16
TO RENT—MFG. PROPERTY	Col. 4, page 16
TO RENT—BUILDINGS	Col. 4, page 16
TO RENT—HALLS	Col. 4, page 16
TO RENT—BARNS AND GARAGES	Col. 4, page 16
TO RENT—HOTELS	Col. 4, page 16
TO RENT—OTHER CITIES	Col. 4, page 16
TO RENT—MISCELLANEOUS	Col. 4, page 16
TRADE SCHOOLS	Col. 1, page 15
TALKING MACHINES	Col. 4, page 15
TYPEWRITERS AND SUPPLIES	Col. 4, page 15
TRUSSES, ETC.	Col. 4, page 15
WANTED—HOUSES	Col. 1, page 16
WANTED—FLATS	Col. 3, page 16
WANTED—OFFICES	Col. 4, page 16
WATCHES, JEWELRY, ETC.	Col. 4, page 15

DEATHS.

ANDERSON—John T. Anderson, Tuesday, Aug. 9, 1910. Funeral by Garfield lodge No. 686, A. F. & A. M., at Graceland cemetery, Sunday, Aug. 14, at 3 p. m.

BARNETT—Charles G. Barnett, aged 59, Aug. 11, brother of the late John H. and George W. Barnett, also of Mrs. George Jackson and Mrs. T. Trengrove. Funeral Saturday, Aug. 13, at 2 p. m. from Klessen's undertaking rooms, 2448 Lincoln-av., to Rosehill, private. Hazelgreen [Wis.], Dubuque [Ia.], Fairmound [Neb.], Numurka [Australia] papers please copy.

GARRITY—Lucy M. Garrity, nee Tucker, beloved wife of William F. Garrity, mother of William, John, Joseph, and Helen, sister of Nellie, John, William, and Joseph Tucker. Funeral from her late residence, 1941 S. Spaulding-av., Saturday, Aug. 13, 1910, at 9:30 a. m., to Blessed Sacrament church, thence by carriage to Calvary cemetery.

GRESSMAN—Herman Gressman, Tuesday, Aug. 9, 1910, beloved husband of Emma Gressman, father of Herman, Mrs. Erma Curtis, Minnie, and Ella Gressman. Funeral services from the late residence, 3826 Hamilton-av., Sunday, Aug. 13, 9 a. m., to Medinah temple, Dearborn-av. and Walton-pl. at 11 a. m. under the auspices of Apollo commandery No. 1, K. T. Member of American Lodge No. 889, A. F. & A. M., Lafayette Chapter No. 2, Palestine Council No. 66, Oriental Consistory, and the Mystic Shrine. Burial in Bethania cemetery.

HAGEMAN—A. Clark Hageman, Aug. 11, son of A. J. Hageman, brother of Marshall Hageman and Claire Hageman. Funeral services Sunday, Aug. 14, at 3 p. m., at Oakwoods cemetery chapel.

HOAG—Walter E. Hoag Jr., at Lansdowne, Pa., on Aug. 8, 1910, son of Walter E. and Eleanora Hoag of Lansdowne, Pa. Due notice of funeral will be given.

HODGSON—Joseph Hodgson, Aug. 12, aged 80 years, beloved husband of Elizabeth Hodgson. Funeral from his late residence, 846 Webster-av., Sunday, Aug. 14, 2 p. m., to Rosehill. Member of Lincoln Park lodge No. 611, A. F. & A. M.

KIRBY—Bridget Kirby, beloved wife of the late Jeremiah Kirby, fond mother of Mrs. Mary A. Long, Mrs. Charles Koller, John and Elizabeth M. Kirby, the late Mrs. W. A. Fox and Thomas Kirby. Funeral Sunday, Aug. 14, at 10 a. m., from her late residence, 601 W. Taylor-st., to Holy Family church, thence by cars to Calvary.

LOMBARD—Isaac G. Lombard, suddenly, Aug. 12, at Osterville, Mass. Funeral Sunday, Aug. 14, at Truro, Mass.

McGARIN—John G. McGarin, beloved husband of Catherine McGarin, nee Clancy. Funeral Sunday, Aug. 14, at 8:30 a. m., from his late residence, 7159 W. 12th-st., to St. Agatha's church, thence by carriages to Calvary. Manitowoc papers please copy.

MYERS—William Myers, aged 40; Mrs. Grace Myers, aged 26; and Ralph Myers, aged 1, Aug. 11. Funeral from Boysen's chapel, 3933 Cottage Grove-av., Sunday, Aug. 14, at 10 a. m. Carriages to 47th-st. depot, thence to Mount Hope cemetery.

NATALBY—Mrs. Genevieve Natalby, at Detroit, Aug. 12, wife of John D. Natalby and mother of Hermie, Hilda, Charles, and Albert Natalby. Funeral services from St. Rita church, Chicago, Monday, Aug. 15, at 10 a. m.

PHILLIPS—William Phillips, aged 38, member American lodge No. 271, K. of P. Funeral services from daughter's residence, 846 Jackson-blvd. Sunday, 1 p. m. Carriages to Forest Home cemetery.

RYAN—Edward G. Ryan, Aug. 11, 1910, beloved husband of Norah, nee Healy, father of Mary, Edward, and John. Member of Newman court No. 400, C. O. F. Funeral Sunday, Aug. 14, 1910, at 10 a. m. from his late residence, 6460 St. Lawrence-av., to Holy Cross church, by carriages to Mount Olivet.

SMITH—George W. Smith, Aug. 9, past master of Garfield lodge No. 686, A. F. & A. M., and past commander Butler post, G. A. R., of Irving Park. Funeral Saturday, Aug. 13, 1910, on 2:15 C. & N. W. train to Union Lake. Interment Union Ridge cemetery.

TAYLOR—Anne L. Taylor, daughter of J. W. Taylor, 430 S. Scoville-av., Oak Park, Ill. Services will be held Monday, Aug. 15, 3:30 p. m., in the chapel, Forest Home cemetery. Services private.

WAGNER—Magdalena Wagner, aged 50 years, suddenly Aug. 12, 1910, sister of Carl Wagner, H. E. Wagner, and Gustav Wagner. Funeral from Rosehill chapel Sunday at 2:30 p. m.

WATROUS—Lottie C. Kendall Watrous, in Hartford, Conn., Aug. 11, 1910, wife of the late Christopher Watrous, aged 70 years. Funeral services at the residence of her daughter, Mrs. L. P. Waldo Marvin, 36 Woodland street, Saturday afternoon at 2:30 o'clock.

FOREIGN MAIL SCHEDULE.

FOREIGN MAILS WILL CLOSE AT CHICAGO postoffice as follows:

For Switzerland, Spain, Portugal, Turkey, Egypt, Greece, British India, Roumania, Belgium, Cape Colony and Lourenzo Marques, 4:45 p. m.

For Cuba, 5:30 p. m.

For Alaska, 9 p. m.

For Jamaica and West Indies, 12 p. m.

For Manitoba, British Columbia and Northwest Territory, 9 p. m.

For Japan, China, Corea, and Philippines, via Seattle, Wash., and Victoria, B. C., by S. S. Empress of India, Sunday, Aug. 14, 9 p. m.

For Samoan Islands, New Zealand, and Australia, via San Francisco, by S. S. Oceano, Tuesday, Aug. 16, 9 p. m.

For Hawaii, via San Francisco, by S. S. Sierra, Tuesday, Aug. 16, 9 p. m.

For Austria, Denmark, France, Germany [5 cent rate], Great Britain, Ireland, Italy, Norway, Netherlands, Russia, and Sweden, by S. S. Lusitania, Monday, Aug. 15, 12 midnight.

D. A. CAMPBELL, Postmaster.

MACHINERY AND TOOLS.

FOR SALE—CHEAP, ENGINES, AUTOMATIC slide valve, 150 h. p., 125 h. p., 100 h. p., 80 h. p., 60 h. p., 40 h. p., 30 h. p., 20 h. p., down to 2 h. p. Pumps, steam and power, 16x12x10, 14x7x10, 10x6x10, 7½x4½x10, 6x... Heaters, 20 to 200 h. p. Boilers in stock, 2 to 100 h. p. WILLIAMS-AUSTEN MACHINERY CO., 39 No. Jefferson. Main 1916.

FOR SALE—SECOND HAND MACHINERY: planers, shapers, engine and turret lathes, milling machines, cylinder boring machines, vertical boring mills, nut tapping machines, multiple drills, pulley mills, hydraulic presses. Send for complete list, with prices and description. Atlas Engine Works, Indianapolis, Ind.

FOR SALE—A NO. 1, 6 HORSES POWER standard Ames portable engine and boiler on skids, in fine condition. Owner is in poor health and will sell cheap. Write or apply at 823 N. Genesee-st., Waukegan, Ill.

FOR SALE—CHEAP, 2 45 H. P. UPRIGHT engines, one 35 h. p. horizontal engine, cast iron columns and plates, beams, bath tubs, tire setter. 213 N. Halsted-st.

WANTED—ENGINE LATHE; ABOUT 16 OR 18 in. by 8 or 10 ft.; crank shaper, about 16 or 18 in., and drill press, about 20 in. State price of each. Address P 474, Tribune.

FOR SALE—AT A BARGAIN, WORTHINGTON duplex pump, 6 inch suction, 5 inch discharge; size 14x7x10; practically as good as new. W. M. BARTH, Peoria, Ill.

5,000 GALLON WORTHINGTON CENTRIFUGAL pump; d. c. to vertical engine; many other pumps. H. W. DYAR, 204 Dearborn-st. Cent. 3068.

FOR SALE—16 IN. LATHE, BELTING, SHAFTing, and hangers. Passmansky Bros., Washington and Jefferson-sts.

FOR SALE—14X36 AND 16X42 CORLISS ENgines; lot of other steam engines and pumps. THE E. H. WACHS CO., 149 W. Indiana-st.

IT WILL PAY YOU TO SEE OUR BARGAINS in A. C. and D. C. motors; expert repairs. ARTHUR WAGNER CO., 326 Dearborn-st.

WANTED—WELL DRILLING MACHINERY, gasoline engine, and farm machinery. 5846 Lowe-av.

CLYDE MACHINE WORKS, 39TH AND UNION—Machinery bought, sold, exchanged, and repaired. Rebuilt machinery for sale.

GAS AND GASOLINE ENGINES—ALL SIZES, used and new; from 30 to 60 per cent of new cost. COLBORNE MFG. CO., 416 W. Indiana-st.

SECOND HAND MOTORS, DIRECT AND ALternating current, all sizes; general electrical repairing. THAYER & LYNN, 423 Dearborn-st.

LIGHT AND HEAVY MANUFACTURING.

WANTED—DIE AND PRESS WORK OR ANY KIND OF SMALL MACHINE WORK, ALSO WILL HELP IMPROVE MODELS AND FINISH INVENTIONS. PERRY PIPE CO., 1810 W. MADISON-ST.

DIES OF ANY DESCRIPTION; ALSO LIGHT and heavy punch press work; prompt service. 446 W. 31st-st. Sundstrom Manfg. Co. Yards 2886.

HORSES AND CARRIAGES.

OPEN RUNABOUTS, OPEN BUGGIES, SUMMER vehicles of all descriptions; season is getting late; prices greatly reduced to move promptly; harness, saddles, bridles, bits, spurs, crops, and every known accessory. STUDEBAKER, Telephone Calumet 4785. 378 Wabash-av.

BARGAINS—STATION WAGONS, $185; ROCKaway, $225; good as new; new ext. top surrey at sacrifice; nobby trappette, $160; worth $225; assortment goat wagons and children's autos. WERTZ & THIELE, 1238 S. Ashland-av.

FOR SALE—ONE BEAUTIFUL BAY COB French coach gelding, $500; one Kimball two wheeled cart, $50; one Studebaker made to order station wagon, cost $600, sell for $200. Address L E 188, Tribune.

WAGONS —CARRIAGES— HARNESS. Cash or time payment. RACINE WAGON AND CARRIAGE CO., 441-445 Wabash-av.

FOR SALE—14 MARES, HORSES, ALL SIZES; wagons, harness. Ice Cream Co. 2540 S. Halsted-st.

FOR SALE—FAST PACER, HARNESS, RUNabout, black mare, 1,600 lbs.; cheap. 5611 Halsted-st.

$130 TAKES SOUND, PRETTY DRIVING MARE, rubber tired buggy, and harness; worth $250. 227 N. Ashland-av.

2 GROCERY DELIVERY HORSES AND WAGONS cheap; quitting business; open Sun. 10 to 12. 300 E. 47th-st.

WANTED—HORSES TO PASTURE, $1 PER week, will salt and water; good pasture. A. F. McKEOWN & CO., 4711 Lake-av.

FOR SALE—FINE DRIVING HORSE, CHEAP. Address L E 187, Tribune.

FOR SALE—3 HEARSES, 4 CARRIAGES. 2418 Lowe-av.

HAVE AUTO—SELL CHEAP, CHUNKY MARE; sound and young; also surrey. 5357 Peoria-st.

FOR SALE — GOOD HORSE, 1,250. 2317 Milwaukee-av.

PRINTING, ENGRAVING, AND BINDING.

LARGE PUBLISHING HOUSE NEAR CHICAGO, well established and A1 rating, desires contracts for manufacturing large editions of hard bound books; splendidly equipped with best machinery and competent workmen; can guarantee first class work and good service; would like to open up contracts that will remain with us. Address E J 19, Tribune.

LOOSE LEAF PRICE LIST PAGES, CATALOGUE AND TARIFF WORK, MONOTYPE and LINOTYPE made up ready for PRESS OR FOUNDRY. BARNARD & MILLER, 44-46 La Salle-st., Chicago. Franklin 504.

GOOD PRINTING, LOW PRICES, 1,000 LETterheads, envelopes, or cards, $2. Sample free. L. FANTUS, 341 Dearborn-st. Tel. Harrison 5673.

OUR PRINTING SELLS YOUR GOODS. ESTImates carefully furnished; highest class of booklets. J. P. BLACK & CO., 63 Market-st. Main 1002.

MONOTYPE COMPOSITION—TARIFF BOOK and catalog makeup for press or foundry. Walden Typesetting Co., 65 Plymouth. Phone Harr. 4530.

THE RYAN & HART CO., PRINTERS AND BINDERS, 22 and 24 FEDERAL-ST. Phones: Harrison 488-489-490. Automatic 9409.

PATENTS—PATENT ATTORNEYS.

PATENT YOUR IDEAS AND MAKE MONEY. Call, write, or phone for my FREE BOOK, "HOW TO GET THEM." Washington, D. C., offices; highest references, best service; fees right; do not make the mistake of applying for a patent until you have sent for my book and had a PERSONAL INTERVIEW with me. ADVICE FREE. Open Monday evenings. Phone Central 5560. JOSHUA R. H. POTTS, Attorney and Counselor at Law, SUITE 1112, 140 DEARBORN-ST.

INVENTIONS PUT BEFORE PATENT OFFICE at low cost of $20. Consultation free. Open Mon. eve. MILO B. STEVENS & CO., 356 Monadnock Blk. Estab. 1864. Main office, Washington.

SUMMHARDT & CO., REGISTERED PATENT attorneys, 168 Randolph-st., Chicago. Terms low. Main office, Washington, D. C.

PATENTS—64 PAGE BOOK FREE; LONG EXperience; highest references. FITZGERALD & CO., Dept. 41, Washington, D. C.

LAWYERS.

WE QUICKLY COLLECT WAGES, NOTES, rents, claims of every description on percentage. THE ATLAS ADJUSTMENT COMPANY, 140 Dearborn-st., Suite 717. Tel. Randolph 1973.

LAWYER CALLS AT YOUR HOME, ALL CASES, injury, bankruptcy, other troubles; easy terms; no advance charges. Address K F 177, Tribune.

JOSHUA R. H. POTTS, COUNSELOR AT LAW, 140 Dearborn-st., Suite 1112. Cent. 5560.

PENNINGTON & GUTHRIE, ATTORNEYS AT LAW, 407 Ashland Block, Clark and Randolph-sts. Randolph 1076.

PRINTING MACHINERY AND SUPPLIES.

FOR SALE — HALF INTEREST IN ESTABlished plant. Investor to be compositor or solicitor; $1,000 needed. Address O 476, Tribune.

NEARLY NEW 8X12 C. P. GORDON PRESS, type, furniture, etc. KEEFER, 6312 Greenwood. Phone Mid. 297.

FOR SALE—USED PRINTER'S, BINDER'S MAchinery and supplies; fine condition. BRONSON'S, 409 Dearborn-st. Phone Harrison 1386.

STORAGE, CARTING & FORWARDING.

JUDSON FREIGHT FORWARDING CO., 443 Marquette Bldg. Low rates on household goods to the west. Phone Randolph 1862.

PLUMBING AND LIGHT FIXTURES, ETC.

B. E. KAROL, 772 W. HARRISON, CHICAGO—Only house selling up to date guaranteed plumbing supplies at wholesale direct. Send for catalog.

PICTURES, FRAMES, ETC.

WHAT MORE APPROPRIATE GIFT THAN A beautiful picture handsomely framed? F. A. BRYDEN CO., 183 WABASH-AV.

DETECTIVE AGENCIES.

ALEXANDER'S DETECTIVE AGENCY, 171 Washington-st. Reliable evidence collected by experienced operatives. Phone Main 1806.

OPTICIANS.

SPECTACLES, EYEGLASSES; EXAMINATION free of charge; artificial eyes. Established 1866. L. MANASSE, Optician, 88 Madison-st. [Trib. Bldg.]

MONUMENTS.

CHAS. G. BLAKE & CO., 719 WOMAN'S TEMPLE. Reliable makers of monuments and mausoleums.

SITUATIONS WANTED—MALE.

Bookkeepers and Clerks.

SITUATION WANTED—ITALIAN COLLEGE graduate with good commercial education and a fair knowledge of English language wants situation in good American firm as Italian and French correspondent, bookkeeper, or asst. bookkeeper for the whole or part of the day; small initial salary required. Write stating line of business, terms, etc. Address O 586, Tribune.

CREDIT MAN,

Accountant and expert collector wishes position. High grade; long experience. Address S 193, Tribune.

SITUATION WANTED—CREDIT MAN WITH wholesale house, factory, or bank; references furnished; personal interview solicited. Address L 500, Tribune.

SITUATION WANTED—FIRST CLASS CORRESpondent and office man, with a live house; have executive ability; not afraid of hard work. Address P 382, Tribune.

SITUATION WANTED—YOUNG MAN, AGE 23 yrs.; has had 6 yrs. bkpg., billing, and clerical experience; can furnish A1 reference; will start at $15. Address P 318, Tribune.

SITUATION WANTED—22 YEARS; 3 YEARS univ. education; 2 yrs. banking exp.; employed in city bank; $65 to start. Address N 394, Tribune.

SITUATION WANTED—A YOUNG MAN AS TELephone operator and to do general office work. Address P 212, Tribune.

SITUATION WANTED—BOOKKEEPER AND steno.; 18; some exp.; good refs. Address L 581, Tribune.

SITUATION WANTED—BOOKKEEPER; 8 years' exp.; with reliable firm. Address K 371, Tribune.

SITUATION WANTED—YOUNG MAN, EXP. D. e. bookkeeper, cashier; prefer mfg. concern; quick, accurate; refs.; $17. Address O 462, Tribune.

SITUATION WANTED—HONEST YOUNG MAN with wholesale firm, clothing or gents' furnishing, etc.; references. Address O 209, Tribune.

SITUATION WANTED—D. E. BOOKKEEPER, office man; rapid, accurate; 5 yrs. experience; ref.; salary $20. Address P 323, Tribune.

SITUATION WANTED—MAN OF 30, CASHIER, bookkeeper, and office exp.; ref. Address P 149, Tribune.

SITUATION WANTED — YOUNG MAN WHO speaks Polish, German and Bohemian; several years' office experience. Address P 168, Tribune.

SITUATION WANTED—YOUNG MAN, BOOKkeeper, biller, or genl. office, R. R. and coml. exp. Address P 146, Tribune.

SITUATION WANTED—BOOKKEEPER, CASHier, or general office man; 26 years old; 7 years' experience; A1 refs. Address P 321, Tribune.

SITUATION WANTED—COMPTOMETER OPR.; refs. D. PETERSON, 2549 Seeley-av.

SITUATION WANTED—EXP. BKPR. KEEP books during spare time. Address N 426 Tribune.

SITUATION WANTED—BY EXPERIENCED grocer; best of refs. Address O 355, Tribune.

SITUATION WANTED—YOUNG MAN, 19, CLERical work; best refs. Address P 267, Tribune.

SITUATION WANTED—BOOKKEEPER, EXP.; $18.00 to start; A1 ref. Address P 221, Tribune.

Accountants and Auditors.

SITUATION WANTED—YOUNG MAN, 28, MARried, 11 years' experience as accountant and cashier in insurance office, would like similar position; willing to leave city; good man for country bank. Address P 453, Tribune.

SITUATION WANTED—AUDITORS. E. F. JONES & CO., 4036 N. 42d-ct. Phone 1158 Irving Park.

SITUATION WANTED—EXPERT WILL AUDIT, open, close, balance, systematise books; refs. SPENGLER, 3502 Everett-av. Tel. Hyde P. 4617.

SITUATION WANTED—EXPERT WILL AUDIT, systematise, open, close, keep small sets, etc.; reasonable. McENROE, 134 Monroe. Central 6627.

Salesmen, Solicitors, Etc.

SITUATION WANTED—YOUNG MAN, AGE 26, 7 years' general and sales office experience, desires position with opportunity to qualify for selling position. Address P 125, Tribune.

SITUATION WANTED—EXPERIENCED ROAD salesman, aged 27, on road with responsible house; references; no canvassing job considered. Address A. H. R., 670 La Salle-av.

SITUATION WANTED—A MAN OF EXCEPtional salesmanship ability and experience, as traveling shoe salesman; salary and expenses expected. Address P 216, Tribune.

SITUATION WANTED—BY SPECIALTY SALESman, city or large cities; 9 yrs. with one house; salary and expenses. Address P 360, Tribune.

SITUATION WANTED — BY EXPERIENCED salesman with a reliable firm; can furnish best of references. Address E J 10, Tribune.

SITUATION WANTED—ADVERTISING SOLICItor; com.; exp. Address P 371, Tribune.

Professions and Trades.

SITUATION WANTED—AS CHEF OR STEWard in hotel, cafe, institution, etc., by clean cut, thoroughly reliable, experienced young man, accustomed to close managing, with gilt edge results; neat, economical; highest references; city or country; moderate salary. Address P 476, Tribune.

SITUATION WANTED—A FIRST CLASS MEchanical engineer is open for engagement on 15th; best of references as to ability and modern shop methods; desires position from gen. foreman to supt. Address P 340, Tribune.

SITUATION WANTED—MECHANICAL ENGIneer is open for engagement as superintendent; university training; 13 yrs.' varied experience managing shops and drafting offices. Address N 435, Tribune.

SITUATION WANTED—MACHINIST. Technical graduate, 12 years' experience, expert lathe hand, skillful, systematic, all around worker; steady position wanted; age 28; married; refs.; non-union; colored. Address P 271, Tribune.

DRAFTSMAN,

Competent electrical engineer-draftsman desires mechanical and electrical invention development work to do at home. Address P 266, Tribune.

SITUATION WANTED—FIRST CLASS EXPERIMENTAL MAN, INVENTOR, HIGH GRADE TOOL AND DIE MAKER; SMALL INterchangeable work. Address S 120, Tribune.

SITUATION WANTED—WATCHMAKER, AT-tention; young man wishes to learn clock repairing; will pay liberal tuition. Address P 400, Tribune.

SITUATION WANTED—ENGINEER, MACHINist, competent for any plant; all repairs; A1 refs; anywhere. Address Engineer, 1407 Wells-st., rear.

SITUATION WANTED—FOREMAN OR STOCK biller, by cabinetmaker of wide exp. furniture and interior finish work; good draftsman. Address L 498, Tribune.

SITUATION WANTED—LAWN CULTURE AND flower beds a specialty; advertiser having extensive experience, desires A1 position on gentleman's place. Address O 206, Tribune.

SITUATION WANTED—LINOTYPE MACHINist-operator [as two-thirder]; factory graduate; exp.; 5,000 ems; compositor; union. Phone Wentworth 4786, 5 to 10 p. m. Address P 274, Tribune.

SITUATION WANTED—GENERAL REPAIRING and overhauling of automobiles; private garage work preferred. Address B. F. Mack, 810 Belmont-av.

SITUATION WANTED—STRUCTURAL AND concrete engineer; executive; six years' office and field experience; highest refs.; West and Southwest preferred. Address E H 15, Tribune.

SITUATION WANTED—PHYSICIAN, HIGH standing, would like location in hotel or sanitarium. Address P 596, Tribune.

SITUATION WANTED—BY LICENSED ENGIneer [steam and gasoline]; sober, with good habits. ENGINEER, 801 W. Division-st.

SITUATION WANTED—LIGHT FACTORY work; age 26; willing worker. Address P 515, Tribune.

SITUATION WANTED—GARDENER, LIFE exp. every branch of horticulture; age 30; single. Address P 157, Tribune.

SITUATION WANTED—BRICKLAYER WANTS steady position; fire or common brick or jobbing work. Address O 300, Tribune.

SITUATION WANTED—ENGINEER; ACTIVE, capable; loyal to employer's interest. Address P 363, Tribune.

SITUATION WANTED—YOUNG MAN, 26, GERman; handy with tools; steady work in factory or as driver; good refs. Address P 516, Tribune.

SITUATION WANTED—TAILOR, FIRST CLASS bushelman arriving from Boston; pay $16. CHAS. PRODIAN, 4443 Evans-av.

SITUATION WANTED—EXPERIENCED LITerary man, writer, editor, proofreader desires change of position. Address P 276, Tribune.

SITUATION WANTED—VISE AND BENCH hand; want steady work; $2 day. Address P 491, Tribune.

SITUATION WANTED—EXPERIENCED CARpenter, by day. Address M. G. THEUER, 1238 Washington-blvd.

SITUATION WANTED—BY LAWYER WITH experience and ability; reasonable salary. Address N 509, Tribune.

SITUATION WANTED—STATIONARY ENGIneer and electrician; city or country. Address O 206, Tribune.

SITUATION WANTED—ENGINEER AND ELECtrician; do repairs; steam fitting. Address P 153, Tribune.

SITUATION WANTED — BY STRUCTURAL draftsman; 2 years' exp. Address L 499, Tribune.

SITUATION WANTED—ALL AROUND ELECtrician; best refs. Address O 295, Tribune.

SITUATION WANTED — GOOD, ALL AROUND Swedish butcher. Address S 212, Tribune.

Farm Help.

SITUATION WANTED—PRACTICAL, EXPERIenced fruit, vegetable, and poultry farmer with experience, to make different fruit, sirups, and wines; wants position as caretaker on gentleman's estate; married; no children. G. BENDEL, Fontana, Wis.

House Servants.

SITUATION WANTED—YOUNG GERMAN, 30 years, as valet; speaks German, Bohemian fluently; good al around houseman; city or country; best ref. FROEHBAUN, 2475 Albany-av.

SITUATION WANTED—JAPANESE, A1 COOK, in private family; best refs. Address P 211, Tribune.

SITUATION WANTED—JAPANESE AS VALET in private family or club and hotel; best references. JACK SUZUKI, 2917 Prairie-av.

SITUATION WANTED—JAPANESE 1ST CLASS chef, cook; hotel or highest family; can give ref.; city or out of city. Address P 228, Tribune.

SITUATIONS WANTED—MAN AND WIFE AS butler and cook; refs. Phone 1068 Lake Forest.

Janitors and Porters.

SITUATION WANTED — FIRST CLASS COLORed man, 32; porter or janitor; best ref. Address O 188, Tribune.

SITUATION WANTED — MARRIED JANITOR; large building; refs. 1414 E. 62d-pl.

SITUATIONS WANTED—MAN AND WIFE, janitor or day work. Aldine 1309. W. GREEN.

SITUATION WANTED — JANITOR, LARGE building; handy with tools. LEWIS, 1369 E. 62d.

Coachmen, Teamsters, Chauffeurs, Etc.

SITUATION WANTED—CHAUFFEUR, 2 YRS.' exp., 21 yrs.; white; ref. Address P 303, Tribune.

SITUATION WANTED—CHAUFFEUR, REPAIR man; willing and sober; ref. JOHNSON, 3450 Belle Plaine-av.

SITUATION WANTED—FIRST CLASS CHAUFfeur, single; strictly temperate. F. P. T., 1607 Michigan-av.

SITUATION WANTED — BY EXPERIENCED chauffeur; good machinist; licensed engineer. Address P 175, Tribune.

SITUATION WANTED—CHAUFFEUR, SOBER, reliable, and experienced; best of references; private preferred. Address P 381, Tribune.

SITUATION WANTED—CHAUFFEUR, BY A young man ... V. G. ...

SITUATION WANTED—BY COLORED CHAUFfeur with license; understands care of Pierce-Arrow six cylinder gasoline car; also competent butler and houseman; with ref. Address S 100, Tribune.

SITUATION WANTED—AS CHAUFFEUR AND houseman by young American; don't claim to be a mechanic, but am an experienced driver; wages $25 to $30; best references. Address P 118, Tribune.

SITUATION WANTED—AS CHAUFFEUR BY careful driver; expert repair man; factory repair shop; road experience; Packard car preferred. Address P C 526, Tribune.

SITUATION WANTED—CHAUFFEUR; A1 REF. as to ability and character; do own repairs; 10 yrs.' experience on road and shop. Address P 346, Tribune.

SITUATION WANTED—AS CHAUFFEUR, where careful driver and repair man is required. Address P 288, Tribune.

SITUATION WANTED — CHAUFFEUR; HIGH grade mechanic; expert driver; 5½ years' practical exp. in high grade cars; 1st class city refs.; city preferred. Address L 384, Tribune.

SITUATION WANTED—FIRST CLASS CHAUFfeur, capable of driving either steam or gas cars, gasoline launches; can do all repairing; first class refs. Address P 462, Tribune.

SITUATION WANTED—CHAUFFEUR, SINGLE, aged 22; first class repair man and driver; moderate salary; 3 years' exp. Chas. Dannewaldt, 2239 Hamilton-st.

SITUATION WANTED—CHAUFFEUR WITH 4 years' exp., thoroughly competent and reliable; drive any car; make all repairs, and willing to go anywhere. Address P 332, Tribune.

SITUATION WANTED — CHAUFFEUR; EMployed; desires a change; experienced on 4 and 6 cylinder cars. V. BARNSON, 716 E. 51st-st., city.

SITUATION WANTED — EXP. CHAUFFEUR; married; do own repairs; prvt. family pref.; best ref. Address N 594, Tribune.

SITUATION WANTED — CHAUFFEUR; IN suburbs; will do other work; best references; 5 years last place. Address S 171, Tribune.

SITUATION WANTED — CHAUFFEUR; WITH repair shop exp. DE RANGO, 1916 S. Halsted-st.

Stenographers and Typists.

SITUATION WANTED—FIRST CLASS STENOGrapher and all round office man desires to leave railroad service; six years' experience, 3½ years as secretary to railroad official; twenty-four years of age, single; best of references. Address P 455, Tribune.

SITUATION WANTED—MAN 28 YEARS OLD, good personal appearance, with seven years' experience in stenographic, correspondence, and general office work, desires position as private secretary and confidential man; highest references. Address P 237, Tribune.

SITUATION WANTED—PRIVATE SECRETARY —Energetic man, 25 years, married, h. s. grad.; 5 yrs.' exp.; now employed; $25. Address S 181, Tribune.

SITUATION WANTED—STENO.; 4 YRS.' EXP.; rapid, accurate; S. S. pfd. Address P 114, Tribune.

SITUATION WANTED—YOUNG MAN STENOGrapher; R. R. and commercial exp.; refs. Address P 229, Tribune.

SITUATION WANTED—RAPID AND ACCUrate male stenographer, 12 years' experience; highest refs. Address P 227, Tribune.

Miscellaneous.

A RELIABLE YOUNG MAN OF excellent character, possessing executive and sales ability, desires responsible position; highly indorsed. Address N 574, Tribune.

SITUATION WANTED—ENERGETIC, WIDEawake Page-Davis graduate; thoroughly familiar with printing, typography, engraving, and kindred subjects; desires to actively enter advertising field. Address L 588, Tribune.

SITUATION WANTED—WHAT INFLUENTIAL Mason will intercede for my husband in getting him a position which will enable him to live at home? Auditor second to none. Address P 115, Tribune.

SITUATION WANTED—BY A THOROUGH horseman on gentleman's country place or large stock farm; good record in show ring; married; can furnish the best of references. Address O 362, Tribune.

SITUATION WANTED—TO TAKE CARE OF A gentleman's place; understand the care and driving of automobiles; wish to communicate with somebody that needs the services of such a man. Address P 455, Tribune.

SITUATION WANTED—2ND YEAR EVENING LAW SCHOOL STUDENT; COLLEGE MAN; AGE 25; 4 YRS.' EXPER.; BEST REFS. ADDRESS N 273, TRIBUNE.

SITUATION WANTED—BUTCHER, FIRST class, young man, speaking English, German, and Polish, wishes steady position; willing to leave city. Address N 197, Tribune.

SITUATION WANTED — IF YOU NEED AN experienced sales mgr., purchasing agent, or traveling salesman I can qualify. Address S 162, Tribune.

SITUATION WANTED—YOUNG MAN, 28, DEsires work in garage; no experience; willing to work and learn business more than salary consideration. Address P 222, Tribune.

SITUATION WANTED—OF TRUST OR CHARGE of salesroom or stockroom; 20 years' exp. as salesman; will learn your business and take care of it. Address N 250, Tribune.

SITUATION WANTED—TRAFFIC EXPERT ON rates and claims would like to figure with a large concern who is willing to pay reasonable salary to competent man. Address N 446, Tribune.

SITUATION WANTED—YOUNG MAN HANDY with tools; sober and steady. Address O 290, Tribune.

SITUATION WANTED—BY EXP. SWEDISH bartender; first class references. Address Bartender, 2126 Indiana-av.

SITUATION WANTED—MAN, TEN YEARS' business experience, contracting line preferred; best references. Address P 491, Tribune.

SITUATION WANTED—YOUNG MAN, HANDY with tools; have had experience in automobile shop. R. PIERSON, 3026 5th-av.

SITUATION WANTED—YOUNG MAN, 21, WITH surveying crew or timekeeper with construction gang. Address S 231, Tribune.

SITUATION WANTED — THOROUGH COST man, exp. in machine shops and automobile costs. Address L 518, Tribune.

SITUATION WANTED—AS MANAGER OR SUperintendent of printing plant; understand all branches; refs. Address S 229, Tribune.

SITUATION WANTED—PERSON WITH ABILity, age 31, good education, reliable. Address P 394, Tribune.

SITUATION WANTED—BARTENDER, MARried man, sober, 6 years' experience. Address P 454, Tribune.

SITUATION WANTED—GERMAN; MARRIED man; night watchman. Ref. J. BINDGEN, 237 W. 23d-st.

SITUATION WANTED—YOUNG MAN, 21; TO learn automobile business; best refs. Address P 497, Tribune.

SITUATION WANTED—LEWIS INSTITUTE academy graduate, aged 20 years; willing to work for advancement. Address P 470, Tribune.

SITUATION WANTED—BRIGHT YOUNG MAN of 20 desires position with chance of advancement. Address P 423, Tribune.

SITUATION WANTED—A NEAT AND STEADY young colored man would like a position as valet. Address P 434, Tribune.

SITUATION WANTED—BY A1 BARKEEPER; steady position; city refs. Address O 208, Tribune.

SITUATION WANTED—MEDICINAL TABLET man; wide experience. Address P 514, Tribune.

SITUATION WANTED—EXPERIENCED SWEDish waiter, work in cafe. Address P 490, Tribune.

SITUATION WANTED—AS CONFIDENTIAL man. Address N 400, Tribune.

SITUATIONS WANTED—FEMALE.

Bookkeepers and Clerks.

SITUATION WANTED—EXP. CASHIER DEsires permanent position; good references. Address N 407, Tribune.

SITUATION WANTED—EXP. DOUBLE AND single entry bookkeeper; accurate, reliable; references. Address O 578, Tribune.

SITUATION WANTED — COLORED GIRL, OFfice work; can use typewriter. Address S 227, Tribune.

SITUATION WANTED—NEAT COLORED GIRL; office girl; maid. Phone Aldine 355. VIRGIE RAYNOR.

SITUATION WANTED—LADY BOOKKEEPER or cashier; 7 yrs.' exp. Address P 320, Tribune.

Domestics and Cooks.

SITUATION WANTED—YOUNG GIRL, ASSIST with housework. Peterson, 1930 N. Fairfield-av., rear.

WOMAN FOR HOUSEWORK; ONE DAY EACH week; Swedish or German preferred. Apply before 9 a. m. 524 E. 46th-st., 2d flat.

SITUATION WANTED—RELIABLE COLORED girl as office maid, chambermaid, or dining room girl. Phone Wentworth 5772.

SITUATION WANTED—GIRL; ASSISTING IN housework; North or suburbs; references. Address D. Wyde, Tribune.

SITUATION WANTED—FOR LIGHT HOUSEwork and good home. Address 319 Englewood-av.

SITUATION WANTED—YOUNG GIRL, LIGHT housework. 4637 Union-av.

Housekeepers and Caretakers.

SITUATION WANTED—BUSINESS WOMAN would like charge of furnished or unfurnished apartments; fully experienced in taking charge of decoration, help, cash, books, and general management; best of references to character, honesty, etc. Address S 226, Tribune.

SITUATION WANTED—A THOROUGHLY DOmestic woman, 37, and no incumbrances, neat and possessing a good disposition, fond of children, would like a position as caretaker in a widower's home where there is a child or two; would gladly exchange refs. Address S 196, Tribune.

SITUATION WANTED — WIDOW WOULD LIKE position as housekeeper or matron in school or as managing housekeeper in home or small hotel; references given and required. Address L D 206, Tribune.

SITUATION WANTED — A MIDDLE AGED lady, trustworthy and neat, wishes to do the housework, including washing and ironing, for a gentleman or two adults. Address S 168, Tribune.

SITUATION WANTED—BY HOUSEKEEPER—Widow, with a 5 year old boy, wants position in refined home. References as to character and ability. MRS. WINNIFRED SHERMAN, 512 Bluff City-blvd., Elgin, Ill.

SITUATION WANTED—WORKING HOUSEkeeper; no laundry; capable full charge; references; call or address HOUSEKEEPER, 287 E. 24th-st.

SITUATION WANTED—HOUSEKEEPER IN small family; widower's home preferred. Address P 328, Tribune.

SITUATION WANTED — YOUNG LADY WITH a child wants a place as housekeeper. Address S 165, Tribune.

SITUATION WANTED—HOUSEKEEPER, MIDdle aged lady, widow, German, entire charge of home; no washing. Address S 157, Tribune.

SITUATION WANTED—BY RELIABLE YOUNG colored woman as housekeeper; no washing preferred. Address S 228, Tribune.

SITUATION WANTED—HOUSEKEEPER, ELderly lady, in small rooming house, or single person. 165 Indiana-st. 2d flat.

SITUATION WANTED—AS CARETAKER BY middle aged lady. Address L 545, Tribune.

Dressmakers and Seamstresses.

SITUATION WANTED—DRESSMAKING; $1.50 day; perfect fit; remodeling; exp. Address P 104, Tribune.

SITUATION WANTED—FRENCH DRESSMAKer by day in private family. Address N 286, Tribune.

SITUATION WANTED—SEWING. TELEPHONE Kenwood 2885.

Nurses and Governesses.

SITUATION WANTED—BY LADY OSTEOPATH as private physician in family while taking medical course in city; salary reasonable. Address B J 11, Tribune.

SITUATION WANTED—EXPERIENCED MASseuse and nurse wishes care of invalid lady. Best references. Phone Stewart 881.

SITUATION WANTED—BY MIDDLE AGED woman, to take full charge of baby. Address N 290, Tribune.

SITUATION WANTED—COMPETENT, EXPER. nurse, children or invalid; good traveler. 1722 Van Buren-st., flat 2.

SITUATION WANTED—NURSE, CARE AND companion to invalid; reference. Tel. Douglas 5491.

SITUATION WANTED—EXP. NURSE; WAGES $6; middle aged Ger.-Am. 3346 S. Oakley-av.

SITUATION WANTED—GRADUATE NURSE; reasonable salary; reference. Tel. West. 6407.

Laundresses and Day Work.

SITUATION WANTED—FIRST CLASS LAUNdress Monday, Tues.; references. 3346 Dearborn-st. GRAHAM.

SITUATION WANTED—BY GERMAN WOMAN, steady day work for laundry or cleaning. Address S 114, Tribune.

SITUATION WANTED—BY WOMAN, WASHING and cleaning. 3948 Wentworth-av. MRS. KLINGBEIL.

SITUATION WANTED—WASHING AND IRONing to take home. 5312 Throop-st. Wood. ... SLAYER.

SITUATION WANTED—LAUNDRESS AND cleaning; references. Phone Douglas 4467.

SITUATION WANTED—BUNDLE WASHING to take home. 3608 Dearborn-st., 1st flat.

SITUATION WANTED—DAY WORK, BY FIRST class laundress. Phone North 347.

Stenographers and Typists.

SITUATION WANTED—BY A COMPETENT beginner; graduate first class college; any machine. Let me prove. Phone Yards 1488.

SITUATION WANTED — STENO., 4 YEARS' experience; general office work; billing by machine; $12; permanent. Address P 481, Tribune.

SITUATION WANTED—BY COMPETENT, EXperienced stenographer and bookkeeper. $14. Address S 277, Tribune.

SITUATION WANTED—WILL TAKE CARE OF correspondence, your office or mine, without dictation. Phone Calumet 680.

SITUATION WANTED—BY FIRST CLASS, EXperienced stenographer and bookkeeper. Address S 276, Tribune.

SITUATION WANTED—STENOGRAPHER, 18 years old, 1 year's exp.; $8 start. Address P 144, Tribune.

SITUATION WANTED—AS STENOGRAPHER; lady; exp.; $10. Address P 472, Tribune.

Miscellaneous.

SITUATION WANTED—A TEACHER DESIRES temporary employment; clerical, copying, or addressing. Address P 286, Tribune.

SITUATION WANTED—COLLECTOR, RELIAble firm or business house. Address P 273, Tribune.

WANTED—MALE HELP.

Bookkeepers and Clerks.

BOOKKEEPER—EXPERIENCED, D. E., FOR assistant; must operate typewriter, be accurate, quick, and good penman; salary $15. Address K S 504, Tribune.

DRUG CLERK—REGISTERED IN ILLINOIS; also assistant; permanent; right party. BUCK & RAYNER, La Salle and Madison.

GENERAL OFFICE MAN — WITH SEVERAL years' accounting experience; good opportunity for clean, capable man; advancement assured; state age, experience, and salary desired. Address L E 404, Tribune.

GOOD ALL AROUND BOOKKEEPER AND OFfice man—Capable of adjusting and handling large volume of customers' accounts; excellent opportunity for intelligent, alert man; state age, experience, salary, etc. Address L E 405, Tribune.

REGISTERED PHARMACIST — GERMAN speaking; capable of managing drug store. Address P 436, Tribune.

TIMEKEEPER—BY LARGE MANUFACTURING concern located south end of city; must be willing to work nights and live south of 61st-st. Address L A 230, Tribune.

YOUNG MAN—FOR CLERICAL POSITION IN wholesale supply house; one who has had some experience in extending and entering invoices preferred. Address in own handwriting, stating age and salary expected, references required. L A 233, Tribune.

YOUNG MEN—17 YEARS OR OVER, FOR POsitions in our shipping department; good salary with advancement; steady positions. Call 8 to 10 a. m. SEARS, ROEBUCK & CO.

YOUNG MAN IN NEIGHBORHOOD OF DOUGlas Park, familiar with figuring and computing; large machinery house. State experience and salary. Address L A 229, Tribune.

YOUNG MAN—ACCURATE AT FIGURES, CAPAble to keep stock; generally useful in office. Address L A 232, Tribune.

YOUNG MAN—B'KK'P'G AND TYPEWRITING. Illinois Portable House Co., 6351 Evanston-av.

Salesmen, Solicitors, Etc.

$5,000 A YEAR MAN.

MAN, 25 TO 40 YEARS OF AGE, WITH LIBERAL EDUCATION AND SOUND BUSINESS TRAINING, TO SELL A HIGH CLASS SPECIALTY IN DEVELOPED TERRITORY. EXPERIENCE IN THE SALE OF INSURANCE, CASH REGISTERS, CORRESPONDENCE COURSES, ETC., DESIRABLE. A SPLENDID OPPORTUNITY FOR A LIVE, ENERGETIC SALESMAN WHO HAS CONFIDENCE IN HIS OWN ABILITY TO PRODUCE RESULTS ON A DEMONSTRATED SUCCESS. EFFECTIVE INTRODUCTIONS FURNISHED. SALES MANAGER, R. 1010, 315 DEARBORN-ST.

TRAVELING SALESMEN

Wanted—We will make yearly contracts to go into effect immediately [exclusive territory] with A No. 1 salesmen to sell a strong line of merchandise to retail merchants in every part of the country. Applicants must be men of strictest integrity and have strong personality, unquestionable references and able to produce results. Call after 10 a. m. ROBERT JOHNS, 200 MONROE-ST.

WANTED — 6 EXPERIENCED furniture salesmen. Apply 8:30 to 10:00 a. m., 8th floor, THE FAIR, State and Adams-sts.

GROCERY SALESMAN WANTED—WE WANT a representative in every town and city in this and adjoining states to sell groceries at wholesale prices direct to the consumer; our proposition is new and appeals to the consumer, therefore easy to sell; all our salesmen earn good money. Metzler & Schafer Co., Wholesale Grocers, Champaign, Ill.

WANTED—SALESMEN

to handle the Nuway Electric Vacuum Cleaner in Chicago. Room 409, 160 Washington-st.

WANTED—TWO FIRST CLASS NEWSPAPER subscription solicitors in nearby city; $12 per week guaranteed; 50c given for mail and $1 for city subscriptions; $1 premium given free to each subscriber to paper at regular rates. Best proposition ever offered. Address E H 16, Tribune.

WANTED—AN EXPERIENCED SPECIALTY salesman for Chicago mercantile trade; a good territory open for a bright, wide awake man; our goods, which are used in all lines of business, have been on the market 25 years. Address K O 65, Tribune.

BOOK SALESMEN WANTED—WE HAVE THE largest and most salable line of standards and reference works, and employ most successful and unique methods. Should like to interview experienced and reliable salesmen with view to making permanent connection. HERBERT O. TOMLINSON & CO., 815 Dearborn-st. Rooms 507-510.

WANTED—SHOE SALESMAN HAVING ESTABlished trade, general line, including rubbers; Illinois and Iowa territories; none but those with shoe trade in the territories specified need apply. Watson-Plummer Shoe Co., Monroe and Market-sts., Chicago.

WANTED—SALESMEN TO REPRESENT LARGE and well advertised manufacturer of vacuum cleaners in city of 50,000; no traveling; salary and percentage on sales; single man preferred, 24 to 30 years. Address L D 233, Tribune.

SITUATION WANTED—AS TRAVELING SALESman, by a white goods and linen man of 10 years' experience; best of recommendations. Address E. L. JONES, care Hotel Hillman, Birmingham, Ala.

SALESMAN—TRAVELING, TO CARRY ON commission six samples of men's first grade solid leather work shoes made to retail at $2.50 and $3; state experience and references. Address $2.50 and $3.00 Shoe Factory, Baltimore, Md.

WANTED—SALESMEN—

to sell $100 6% industrial bonds as a side line or otherwise, on liberal commission. WM. R. HILDEBRAND, 171 Washington-st.

SALESMEN MAKE $5 TO $10 PER DAY SELLing groceries to farmers, hotels, and restaurants; experience unnecessary; special inducements to experienced men. DANIELS & KEMPER, 3447-3449 Cottage Grove-av., Chicago, Ill.

WANTED—SALESMAN TO HANDLE LINE work and soft collar shirts; jobbers and large retailers; case lots; commission basis. PRESTON SHIRT CO., 4 and 6 White-st., N. Y.

WANTED—FIRST CLASS SOLICITORS; GOOD opportunity; salary and commission. Call between 8 and 10 a. m., 309 Michigan-av., 7th floor.

WANTED — SALESMAN ACQUAINTED WITH the trade to carry a new line of ladies' shirtwaists. References required; also given. Address P 338, Tribune.

AGENTS—EASY TO GET THE MONEY SELLing 10c household necessity; cost $2 per 100; sample 10c; particulars free. Cline Mfg. Co., 1238 Wabash, Chicago, Ill.

WANTED—WELL EDUCATED CHRISTIAN salesman; prefer one familiar with Sunday school teaching; salary and commission; money advanced for current expenses. Address K E 148, Tribune.

SALESMEN—HAIR GOODS—TO CALL ON DRY goods and millinery stores; liberal commission and exclusive territory. ... Security Building.

MONEY! WELL, I GUESS!—15 CREW MEN, 4 crew mgrs., 2 district managers, 1 road man. Apply TEENMAG-CIR. CO., 330 Dearborn-st., city.

BOOK SALESMEN—NEW PROPOSITION; BIG money; leads furnished; virgin territory. C. ELMORE, 4th floor, 109 Michigan-av.

WANTED—EXPERIENCED CITY SALESMAN for chandelier business; state age, experience, salary. Address P M 39, Tribune.

WANTED—SALESMEN OF ABILITY. ADDRESS furnishing references. E E 17, Tribune.

SOLICITORS WANTED—FIRST CLASS PROPosition; experience not necessary. Apply 740 E. 43d-st.

EITHER SEX; NEW; NO OPPOSITION; SALary and com. K 231, 195 E. Lake-st.

WANTED—MALE HELP.

Salesmen, Solicitors, Etc.

$5,000 A YEAR MAN.

MAN, 25 TO 40 YEARS OF AGE, WITH LIBERAL EDUCATION AND SOUND BUSINESS TRAINING, TO SELL A HIGH CLASS SPECIALTY IN DEVELOPED TERRITORY. EXPERIENCE IN THE SALE OF INSURANCE, CASH REGISTERS, CORRESPONDENCE COURSES, ETC. DESIRABLE. A SPLENDID OPPORTUNITY FOR A LIVE, ENERGETIC SALESMAN WHO HAS CONFIDENCE IN HIS OWN ABILITY TO PRODUCE RESULTS ON A DEMONSTRATED SUCCESS. EFFECTIVE INTRODUCTIONS FURNISHED.

SALES MANAGER, R. 1010, 315 Dearborn-st.

HISTORY SALESMEN

Successful History Salesmen, who have represented publishers of histories and sets of books of monetary value by calling at ... Manhattan Building, Chicago.

Boys.

BOYS—WE CAN USE A LARGE NUMBER of boys in our various departments, ... milling, and assembling work. Call ... Western Electric Company, 48th-av. and ...

BOY—ABOUT 16 YEARS OLD ... in law office. Apply, with references, ... morning, 10 to 11 o'clock. Room ... born Building.

BOYS—ORDER FILLERS AND STOCK ... 16 to 18 years of age; strong, active ... ing orders and taking care of stock. ... a. m. SEARS, ROEBUCK ...

BOY—IN A FIRE INSURANCE OFFICE ... write a good hand and reside at home. ... P 371, Tribune.

BOY—BRIGHT, FOR OFFICE WORK ... dress N 445, Tribune.

BRIGHT BOY, OVER 16, IN OFFICE ... with filing and mailing and care of ... tionery stock room; wages $5 to start; ... must state refs. Address L B 310, Tribune.

OFFICE BOY—IN DOWN TOWN REAL ESTATE office, good education essential; must be ... and live with his parents on north or ... side. Answer in own handwriting, giving ... ticulars. Good opportunity for right boy. Address K K 371, Tribune.

OFFICE BOY—16 YEARS OR OLDER ... pects for bright, industrious boy; state ... and pay received. Address K O 44, Tribune.

WANTED—2 BRIGHT BOYS about 16 years of age, experienced in feeding hand press; good opening and steady position if qualified. Apply at once, 1061 W. 35th-st. SPIEGEL-MAY-STERN CO.

Professions and Trades.

A GOOD JOB COMPOSITOR AND A PRESSMAN familiar with Peerless and Whitlock ... go in country. Call or address ... Clifton Hotel, Chicago, between 2 and ... Sunday, Aug. 14.

ARTISTS—TWO HIGH CLASS ... retouchers; one a good layout man ... prints. Apply at once. R. R. DONNELLEY & SONS CO., cor. Plymouth-pl. and Polk-st.

AUTOMOBILE DRAFTSMEN—2 FIRST CLASS at factory 40 miles out of city. Call ... and 10 o'clock a. m. at 2447 Michigan-av.

BODY BUILDERS FOR WOODEN ... car works; good wages; steady work. ... Hicks Locomotive and Car Works, Chicago Heights, Ill.

COOK—ONE WHO CAN RUN A FIRST CLASS cafe in connection with buffet; ... answer or call 100 So. Ottawa-st., ...

DENTIST—EXP. OPERATOR ... Address J W 227, Tribune.

DENTIST—GOLD POLISHER ... boy laboratory. Address N ...

ELECTRIC TESTER—A GOOD MAN WITH knowledge of electricity to test ... cleaning plants. Apply to CHAS. A. ... McCrum-Howell Company, Rush and ...

FOREMAN—FOR SMALL MACHINE SHOP; must have electrical experience and ... ability, references; no bad habits. Address ... 546, Tribune.

FREIGHT CAR DRAFTSMAN—THOROUGHLY competent; experienced in construction of refrigerator cars preferred; state ... perience, references, and salary ... K S 55, Tribune.

GENERAL BOOKBINDER—EXPERIENCED IN stamping in gold on leather ... The Cargill Company, Grand Rapids, Mich.

HAND SCREW MACHINE OPERATORS—We can use good men on hand screw machines. Call or address Western Electric Company, ... and 24th-st.

INSIDE FINISHERS FOR WOODEN PASSENger cars; good wages; steady work. Apply Hicks Locomotive and Car Works, Chicago Heights, Ill.

LAWYER—AS ASSISTANT IN A ... office; must be familiar with Illinois practice, an able trial lawyer. Address, ... Tribune.

LAWYER—A BUSY CHICAGO LAWYER ... an assistant; must be familiar with ... ; country lawyer preferred. Address ...

STRUCTURAL DRAFTSMAN—ONE WITH ... perience in detailing machinery ... Work is out of the city. Clyde Iron Works, ... Fisher Bldg.

MACHINISTS—WE CAN USE GOOD ... milling machine work; also tool and die ... Call or address Western Electric Company, ... av. and 24th-st.

MACHINISTS—TO TAKE THE PLACES OF men on strike, for west and south; must be competent; good wages; free transportation. Apply ... Federal-st. [formerly 4th-av.] ... Polk-st. station.

MAN—FAMILIAR WITH THE MANUFACTURE of square flax packing; must understand ... of braiding machines and lubrication. ... perience and salary expected. Address ... Tribune.

MANUFACTURING JEWELER—ALL AROUND, capable of taking charge of a small shop ... ing 8 men, in Wisconsin; also two ... Address WM. J. BRICK, Green Bay, Wis.

MOLDERS—EXPERIENCED ON BENCH ... and light ornamental iron and brass ... Apply THE L. SCHREIBER & SONS CO., ... nati, O.

OPTICIAN — YOUNG MAN; REFRACTIONIST and frame fitter. L. Manasse Co., 88 Madison-st.

PAPER RULERS—AT THE KALAMAZOO ... tionery Company, Kalamazoo, Mich.

SHOEMAKERS—AT ONCE; FOUR ... lers on men's fine welts; two edgesetters. ... WM. GRIFFIN, 622 W. Chicago-av.

STONE SETTERS—DERRICK RIGGERS experienced; long steady job; ... C. L. Gray Construction Co., St. Louis, ...

TAILORS—COAT MAKERS FOR ... try. Highest wages, steady work. ... Clark & Co., 134 Monroe-st., Ft. Dodge, ...

TINNER—FIRST CLASS MECHANIC ... good address, to take charge of a ... manufacturing special pieced and stamped ware; state fully your experience ... wanted, and references. Address ... TENDENT, 380 Downer-av., Milwaukee, ...

TRIMMERS FOR PASSENGER CARS ... wages; steady work. Apply Hicks ... and Car Works, Chicago Heights, Ill.

TWO LINOTYPE OPERATORS AND ONE ... printer—At once; good men only; ... steady work; open shop. Economy ... Iowa City, Ia.

WANTED—AJAX UPSETTER. We have a vacancy for a competent man on a ... Ajax upsetting machine; ... employment and good ... give age, full details of experience, and wages you have been earning. Employment ... Oliver Chilled Plow Works, South Bend, Ind.

WANTED—FULL ... riveting gangs on new ... work; two years' work. FORE RIVER SHIPBUILDING CO., Quincy, Mass.

WATCHMAKER AND ENGRAVER ... thoroughly competent and experienced; ... perience; good salary. ... N. Main-st., Wichita, Kas.

WOOD PATTERN MAKERS ... Can use first class cabinet makers ... ers. The Winslow Bros. Company ...

WOOD MACHINE HANDS, FAMILIAR ... passenger car work. Apply Hicks ... and Car Works, Chicago Heights, Ill.

Farm Help.

MAN AND WIFE—MAN FOR ... work, wife to do housework; ... city; good wages. Call or address ... Trade Building.

MARRIED MAN—WITHOUT ... a farm for general work; ... references required. Address ...

House Servants.

COOK—FIRST CLASS JAPANESE ... urban home; 25 miles west of Chicago ... and Aurora and Elgin lines; ... P 227, Tribune.

HOUSEMAN—FIRST CLASS; ONE ... oughly understands steam furnace, ... dows, and taking care of a place; ... dress, stating references, P ...

Coachmen, Teamsters, Chauffeurs.

CHAUFFEUR—FOR WHITE STEAMER; ... Address with refs. K S ...

COACHMAN—GOOD; ONE WHO ... tend to take charge of a ... references. Address P ...

Agents.

AGENT—EXPERIENCED, RELIABLE ... wants some good agent's ... British Columbia; have good ... ready; send particulars and address ...

AGENTS WANTED — MONTHLY ... policies; permanent, profitable ... ambitious man looking for a ... Casualty Co., 1105, 128 Monroe-st. ...

AGENTS—TO SELL ONE OF ... on the market. Can make ... day. Write for territory. ... Frevier, Indiana.

WE'VE THE HOTTEST ... Rarely less than three sales ... WOLVERINE CO. ...

WANTED—MALE HELP.

Agents.

MEN AND WOMEN EVERYWHERE ... Russell's new confection, "D... in your own home and reap ... samples, wholesale or retail ... a dollar; $5 to $10 a day; ... made in; no expense for tools; ... law; first batch more than ... raw material. For ... write to CHAS. E. RUSSELL, ... Milwaukee, Wis. 30 years ...

WANTED—MEN OR WOMEN ... of Fair Circuit in Central States ... and Souvenir Stand. Large pro... ... complete equipment. ... Write MGR., Room 401, 358 Dea...

AGENTS—HERE'S YOUR ... Ironing Shoes; something ... 5 daily easily made; ... DEXTER SUPPLY ... Chicago.

Stenographers and ...

STENOGRAPHER—YOUNG ... years old, to work in purch... ... for aggressive ... ... Apply ... purchasing dept. 48th-pl. ...

STENOGRAPHER—YOUNG ... education and an ambition ... work and surroundings. ... Perolin Company of America ...

Miscellaneous.

ABLE BODIED MEN FOR ... between the ages of ... who are or have first papers ... Additional compensation ... clothing, quarters, and medical ... After 30 years' service can retire ... of pay and allowances. ... in all parts of the ... Marine Corps Recruiting Office ... State-st., 11 S. Halsted ... Chicago, Ill.

ASSISTANT FOR MAILING ... large corporation; young ... 25 years of age preferred; ... and salary wanted. Address ...

DEMONSTRATOR—LADY ... to travel and demonstrate; ... good talker; salary and expenses. ... MILLER, Briggs Hotel, from ... Aug. 14.

MACHINE MEN AND LABORERS ... ture factory, in good town; ... pleasant surroundings. ... right men. Address E H 8, Tribune.

MAIL ORDER MAN—THOROUGHLY ... enced in mail order business; ... must write producing follow-up ... tising matter; thoroughly ... wide awake, tried out selling ... None but sober, reliable ... need apply. Give age, height ... full particulars and where ... Strictly confidential. ... 3117 Franklin-av., St. Louis, ...

WANTED—EXPERIENCED ELEVATOR OPERATORS. APPLY SUPT.'S OFFICE, ... FLOOR. CARSON PIRIE SCOTT & CO., STATE & MADISON.

WANTED—BY A LARGE wholesale house, a man ... ance in the handling of a ... salesmen, or a man who knows ... and record as a traveling ... for such a position; only ... forceful letters will be considered; ... state age and experience. ... dential. Address L E 196, Tribune.

YOUNG MAN—ABOUT 18 OR ... to work in stock; fancy goods ... KUNSTADTER BROS.

Help Wanted with ...

IF YOU HAVE ABILITY AND ... man or salesman and $5,000 ... able established manufacturing ... obtain good salaried position ... stock. Address L O 556, Tribune.

WANTED—SECRETARY ... WITH SERVICES FOR ... BUSINESS; MUST BE MAN ... BUSINESS EXPERIENCE ... $5,000 TO $10,000. ADDRESS ...

HOTEL MANAGER WITH $ ... Ave. div. 24%. MR. RENE... Root-st.

CARPENTER — JOBBING ... quired; steady work; top w... good man. CHAS. HALLBER...

Employment Agencies

YOUNG MEN

RAILROAD OFFICE ... MFRS. 5 NIGHTS A WEEK ... STOCK ROOM, MAIL ORDER ... LEARN MACHINISTS' TRADE ... LEARN ELECTRICAL TRADE ... LEARN MOLDING TRADE ... Bookkeepers ... $15-$25 ... Stenographers ... $12-$15 ... Shipping clerks ... $12-$15 ... Bill clerks ... $10-$15 ... Clerks, gen. office ... $10-$15 ... LA SALLE AGENCY, R. ...

OFFICE MANAGER, AUDITOR ... clerks, ledger clerks, stenographers ... office clerks; also first class ... clerks; $600 to $2,400. ... Merchants' Cler. Exch., ...

ALWAYS IN NEED OF ... BUSINESS SERVICE ... 1017-146 DEARBORN ... CONNECTIONS IN ALL ...

WANTED—A MAN, WHO ... experience; salary $18.00 ... AMERICAN EMPLOYMENT ... N. E. Cor. Dearborn and Ra...

BOOKKEEPER—$1,300; ... clerks, railroad office, good ... ler clerk, $40; car record ... AMERICAN RAILWAY ...

WANTED—CHEFS, 2D COOKS, ... tel clerks, and porters. ... City Employment ...

BK., $18-$20; MAIL CLK., ... asst. in acct. good penmen ... REYNOLDS-HODGES ...

TIMEKEEPER & OFFICE ... Office and typewriting ... KING'S, 82 LA SALLE OR ...

OFFICE MEN—MORE JOBS ... Square Deal Employment ... Washington-st., entrance ...

WE PLACE HIGH GRADE ... BUSINESS MEN'S ... 822 Woman's Temple.

Trade Schools

SALESMEN WANTED—NO ... quired, hundreds of positions ... $100 to $500 monthly and ... "A Knight of the Grip," ... to get one of them. Write ... Address National Salesmen's ... 841, Monadnock Blk. Chicago ... York, Kansas City, Minneapolis, ... Atlanta.

LEARN THE BARBER TRADE—Good field for our graduates; recognized everywhere. ... leading cities. Wages while ... required. Call or write. ... 425 Wabash-av.

INCREASE YOUR SALARY ... by taking a practical course ... and repairing. Call or write ... ADAMS AUTOMOBILE ... 1426 Michigan-av.

$50 FOR DAY COURSE ... Shop training and ... Wm. F. Mushl, M. E. ... SHORE AUTOMOBILE SCHOOL ...

LEARN AUTO TRADE ... tions always open. Day and ... lesson free. GREER COLLEGE ... 1456-1458 Wabash-av.

MEN AND BOYS — TO ... electricity, bricklaying, ... demand at highest wages ... or write. Coyne School, ...

LEARN BARBER TRADE ... quired; constant practice; ... tools furnished; some wages ... Write New Method Barber ...

AUTOMOBILE SCHOOL ... CHICAGO SCHOOL ... F. E. EDWARDS ... 1423 Michigan-av.

LEARN TO BE A TELEGRAPHER ... Jones' School of Telegraphy ... near Jackson.

DON'T FORGET — THE ... American train men propose ... good jobs. 1600 Michigan-...

WANTED—FEMALE HELP.

Bookkeepers ...

ADDRESS ... Several young ... addressing catalogues ... culars. Rapid ... essential. Call ... SEARS, ROEBUCK & CO.

BOOKKEEPER—ONE THAT ... accurate, that can take ... writer occasionally. Address ...

CASHIER—YOUNG LADY ... quick, accurate, for large ... L B 146, Tribune.

CASHIER AND CHECKER ... Address L A 270, Tribune.

COMBINATION STENOGRAPHER ... keeper; $12 to start. Address ...

GIRLS FOR GENERAL OFFICE WORK AND ... Must have a good ... and be able to ... neat hand. Experience ... ble but not necessary ... ment positions. ... ing to experience. ... Call 8 to 10 a. m. SEARS, ROEBUCK & CO.

MULTIGRAPH OPERATOR ... also general office work ... and future; A1 references ... Tribune.

OFFICE GIRLS—INTELLIGENT ... over 16; good ... by wholesale concern; ... etc.; state wages ... Address L ...

Domestics ...

COOK—COMPETENT, GERMAN ... preferred. MRS. HUGO ... Kenilworth-av. Tel ...

COOK—FIRST CLASS, FOR ... miles west of Chicago ... and Elgin lines; good ... P 228, Tribune.

COOK—FIRST CLASS ... Apply at ... ...

WANTED—MALE HELP.

Agents.

MEN AND WOMEN EVERYWHERE—MAKE Russell's new confection, "Dairy Cream Crisp," in your own home and reap rich harvest; sell to $10 a day; success sure; a child can make it; no expense for tools; conforms to pure food law; first batch more than pays for formula and material. For special free offer write quick to CHAS. E. RUSSELL, 716 Clybourne-st., Milwaukee, Wis.; 30 years a candy expert.

WANTED—MEN OR WOMEN TO MAKE COUNTY Fair Circuit in Central States, to handle Post-card Souvenir Stand. Large profits, exclusive territory, complete equipment. Small investment. Write MGR., Room 401, 356 Dearborn-st., Chicago.

AGENTS—HERE'S YOUR OPPORTUNITY; Cleaning Shoes; something new; sells in every home; $5 daily easily made; get busy. For particulars address DEXTER SUPPLY CO., 334 Dearborn-st., Chicago.

Stenographers and Typists.

STENOGRAPHER—YOUNG MAN, ABOUT 20 years old, to work in purchasing dept.; good opportunity for aggressive fellow; our line is electrical mining machinery. Apply Goodman Mfg. Co., purchasing dept., 48th-pl. and Halsted-st.

STENOGRAPHER—YOUNG MAN WITH H. S. education and an ambition to advance; congenial work and surroundings. Call for interview. The Pyrolis Company of America, 1078 W. 37th-st.

Miscellaneous.

ABLE BODIED MEN FOR THE U. S. MARINE Corps between the ages of 19 and 35. Must be native born or have first papers. Monthly pay $15 to $69. Additional compensation possible. Food, clothing, quarters, and medical attendance free. After 30 years' service can retire with 75 per cent of pay and allowances. Service on board ship and ashore in all parts of the world. Apply at U. S. Marine Corps Recruiting Office, 380 S. Clark-st., 2014 S. State-st., 11 S. Halsted-st., or 304 Milwaukee-av., Chicago, Ill.

ASSISTANT FOR MAILING DEPARTMENT OF large corporation; young man between 20 and 30 years of age preferred; state age, experience, and salary wanted. Address L E 403, Tribune.

DEMONSTRATOR—LADY BETWEEN 18 AND 30 to travel and demonstrate; must be neat and good talker; salary and expenses. Apply A. W. MILLER, Briggs Hotel, from 2 to 3 p. m., Sunday, Aug. 14.

MACHINE MEN AND LABORERS—IN FURNITURE factory, in good town; two hours out of Chicago; pleasant surroundings and steady work for right men. Address E H 3, Tribune.

MAIL ORDER MAN—THOROUGHLY EXPERIENCED in mail order business, "agency plan"; must write producing follow-up letters and advertising matter; thoroughly familiar with active wide awake, tried out selling plans and filing systems. None but sober, reliable married man need apply. Give age, height, weight, schooling, full particulars and where so employed in first letter. Strictly confidential. Address M. BROWN, 5127 Franklin-av., St. Louis, Mo.

WANTED—EXPERIENCED ELEVATOR OPERATORS. APPLY SUPT.'S OFFICE, 9TH FLOOR. CARSON PIRIE SCOTT & CO., STATE & MADISON-STS.

WANTED—BY A LARGE WELL RATED wholesale house, a man who has had experience in the handling of a large force of traveling salesmen, or a man who knows that his experience and record as a traveling salesman will fit him for such a position; only man who can write forceful letters will be considered. For interview state age and experience. Correspondence confidential. Address L E 198, Tribune.

YOUNG MAN—ABOUT 18 OR 19 YEARS OF AGE, to work in stock; fancy goods, notion house. KUNSTADTER BROS., 238 Adams-st.

Help Wanted with Investments.

IF YOU HAVE ABILITY AS GENERAL OFFICE man or salesman and $3,000 to invest in profitable established manufacturing business, you can obtain good salaried position and 60% of the entire profit. Address L C 556, Tribune.

WANTED—SECRETARY AND TREASURER WITH SERVICES FOR MANUFACTURING BUSINESS; MUST BE MAN OF ABILITY AND BUSINESS EXPERIENCE AND INVEST FROM $5,000 TO $10,000. ADDRESS J C 127, TRIBUNE.

HOTEL MANAGER WITH $2,500. SALARY $125, and div. 24%. MR. HENRY, Hotel Myers, 744 [illegible]

CARPENTER—JOBBING, WITH $100 (SECURED); steady work; top wages or partnership to good man. CHAS. HALLBERG, 908 Orleans-st.

Employment Agencies.

YOUNG MEN, 17–21.

RAILROAD OFFICE ... $35-$40
MFRS. 5 NIGHTS A WEEK ... [illegible]
STOCK ROOM, MAIL ORDER ... [illegible]
LEARN MACHINISTS' TRADE ... [illegible]
LEARN ELECTRICAL TRADE ... [illegible]
LEARN MOLDING TRADE ... [illegible]
Bookkeepers ... $18-$25 | Office boys ... [illegible]
Stenographers ... $15-$25 | Errand boys ... [illegible]
Shipping clerks ... $12-$15 | Factory boys ... [illegible]
Bill clerks ... [illegible] | Delivery boys ... [illegible]
Clerks, gen. office ... [illegible] | Checkers ... [illegible]
LA SALLE AGENCY, R. 13, 161 Randolph-st.

OFFICE MANAGER, AUDITOR, BOOKKEEPERS, ledger clerks, stenographers, and general office clerks; also first class collection correspondent; $600 to $2,400. Call now; delays are costly. Merchants' Cler. Exch. 506, 106 La Salle-st.

ALWAYS IN NEED OF HIGH GRADE MEN. BUSINESS SERVICE CO., 1017-140 DEARBORN-ST. CONNECTIONS IN ALL PRINCIPAL CITIES.

WANTED—A MAN, WHOLESALE JEWELRY experience; salary $18.00. AMERICAN EMPLOYMENT ASSOCIATION, N. E. Cor. Dearborn and Randolph-sts. Bank Fl.

BOOKKEEPER—$1,300; LEDGER CLERK, $900; clerk, railroad office, good at figures, $60; junior clerk, $45; car record clerk, $55; boy, $20. AMERICAN RAILWAY BUREAU, 132 Clark-st.

WANTED—CHEFS, 2D COOKS, WAITERS, HOtel clerks, and porters. All kinds help. City Employment Agency, 30 La Salle-st.

BK. $18-$20; MAIL CLK., $12; FILE CLK., $10; asst. in acct., good penman, $14. REYNOLDS-HODGES CO., 140 Dearborn.

TIMEKEEPER & OFFICE CLK. W. S. ... $15.00
Office and typewriting any machine ... 10.00
KING'S, 21 LA SALLE OR 126 DEARBORN-STS.

OFFICE MEN—MORE JOBS THAN CAN FILL. Square Deal Employment Ass'n, Room 1, 135 Washington-st., entrance through bank.

WE PLACE HIGH GRADE MEN. BUSINESS MEN'S CLEARING HOUSE, 822 Woman's Temple. 184 La Salle-st.

Trade Schools.

SALESMEN WANTED—NO EXPERIENCE REquired; hundreds of positions open paying from $100 to $500 monthly and expenses; our free book, "A Knight of the Grip," will show you how to get one of them. Write (or call) for it today. Address National Salesmen's Training Assn. Dept. 441, Monadnock Blk., Chicago. Branches: New York, Kansas City, Minneapolis, San Francisco, Atlanta.

LEARN THE BARBER TRADE. IT'S EASY. Good field for our graduates. Our diplomas are recognized everywhere. Established 1893. All leading cities. Wages while learning. Few weeks required. Call or write. Moler Barber College, 405 Wabash-av.

INCREASE YOUR SALARY by taking a practical course in automobile driving and repairing. Call or write. Phone Calumet 4410. ADAMS AUTOMOBILE CO., 1420 Michigan-av.

$50 FOR DAY COURSE (5 WEEKS). Shop training and expert driving. Lectures by Wm. F. Muehl, M. E. Grad. U. of Ill. NORTH SHORE AUTOMOBILE SCHOOL, 3646 N. Halsted.

LEARN AUTO TRADE. GOOD PAY. POSItions always open. Day and evening class. Trial lesson free. GREER COLLEGE OF MOTORING, 1456-1458 Wabash-av.

MEN AND BOYS — TO LEARN PLUMBING, electricity, bricklaying, painting, decorating; big demand at highest wages, day and evening. Call or write. Coyne School, 1705 N. Ashland-av.

LEARN BARBER TRADE—FEW WEEKS REquired; constant practice; expert instructions; tools furnished; some wages while learning. Call or write New Method Barber School, 612 Madison.

AUTOMOBILE SCHOOL—CHICAGO SCHOOL FOR MOTORING. F. E. EDWARDS, Instructor. 1402 Michigan-av. Phone Calumet 3684.

LEARN TO BE A TELEGRAPH OPERATOR—Jones' School of Telegraphy, R. 30, 290 Clark-st., near Jackson.

DON'T FORGET — THE AUTO SCHOOLS OF America train men properly—and places them in good jobs. 1800 Michigan-av. Tel. 1086 Calumet.

WANTED—FEMALE HELP.

Bookkeepers and Clerks.

ADDRESSERS. Several young women for addressing catalogues and circulars. Rapid handwriting essential. Call 8 to 10 a. m. SEARS, ROEBUCK & CO.

BOOKKEEPER—ONE THAT IS QUICK AND accurate, that can take shorthand and use typewriter occasionally. Address P 464, Tribune.

CASHIER—YOUNG LADY, EXPERIENCED, quick, accurate, for large mfg. plant. Address E B 148, Tribune.

CASHIER AND CHECKER—EXPERIENCED. Address L A 270, Tribune.

COMBINATION STENOGRAPHER AND BOOKkeeper; $15 to start. Address P 163, Tribune.

GIRLS FOR GENERAL OFFICE WORK AND BILLING. Must have a good education and be able to write a plain, neat hand. Experience desirable but not necessary; permanent positions. Salary according to experience and ability. Call 8 to 10 a. m. SEARS, ROEBUCK & CO.

TELEGRAPH OPERATOR—EXPERIENCED; [illegible] general office work; pleasant surroundings; references required. Address [illegible], Tribune.

PHONE GIRLS—INTELLIGENT AND INDUSTRIOUS, over 16; good grammar school education; [illegible] wholesale concern; to answer telephone, [illegible]; state wages and references; position [illegible]. Address L E 317, Tribune.

[illegible]

Domestics and Cooks.

GENERAL HOUSEWORK—GIRL FOR SMALL family; no washing; $6.00 per week. 638 E. 50th-st., corner 50th and Champlain. MRS. P. SPIEGEL.

GENERAL HOUSEWORK—COMPETENT GIRL willing to go to the country; good wages. 309 Roscoe-st., 1st apt.

GENERAL HOUSEWORK — EXPERIENCED girl; good cook; small family; good wages. 6633 Longwood-blvd. Longwood 1.

GIRL—FOR COOK AND GENERAL HOUSEwork, family of two and one child. Phone Oak Park 1210 or call at 225 S. Euclid-av.

GIRL—UNDER 25; SMALL FAMILY; NO WASHing; sister with 2 yr. child; Norwegian or German preferred; best references; $25. Drexel 1398.

GIRL—COLORED, NEAT, CAREFUL, TO CARE for bachelor's flat. Address P 182, Tribune.

MAIDS—2, ONE FOR GENERAL HOUSEWORK, one laundress; willing to assist in house; small town, not suburban; good wages. Call Sunday 2 to 4 p. m. 4351 Grand-blvd., 1st apt.

TWO GIRLS—A COOK AND SECOND GIRL for family of 3 at Highland Park; each girl has separate room and bath; must give refs. Address L A 482, Tribune.

WANTED — KIND CARE AND HOME FOR female servant, about 75; Catholic; good health, but feeble. Address K K 372, Tribune.

WHITE GIRL FOR GENERAL HOUSE WORK; small flat; two children; laundry. Call with recom.; second flat. 5824 Kimbark-av.

Waitresses and Hotel Help.

WAITRESS — 11:30 TO 2:30; ALSO 8 HOUR girls; aprons furnished. 124 Wabash-av.

WAITRESS—DAY WORK, ALSO NIGHT WORK. 2532 W. MADISON-ST.

Dressmakers and Seamstresses.

EXPERIENCED HAND AND BUTTON SEWERS on ladies' jackets. RESKIE & KIRSHBAUM, 238 5th-av.

FORELADY—FOR DRESSMAKERS' WORK room; South Side. Address L A 435, Tribune.

WOMEN—TO OPERATE ON SKIRTS AT OUR Chicago shop; plenty of work. BUCKINGHAM BROS. CO., 177 Adams-st.

Milliners and Trimmers.

Girls.

BINDERY GIRLS—EXPERIENCED; GOLD LAYers, wrappers, sewing machine operators, stitchers, collators, gatherers, tippers; highest wages; steady positions. Apply at once. R. R. DONNELLEY & SONS CO., Plymouth-pl. and Polk-st.

BINDERY GIRLS—EXPERIENCED IN OPERating Smythe sewing machines. The Cargill Company, Grand Rapids, Mich.

GIRLS—EXPERIENCED IN WRAPPING PARcels. Apply at once. R. R. Donnelley & Sons Company, cor. Plymouth-pl. and Polk-st.

GIRLS — WILL PAY $7 PER WEEK WHILE teaching inexperienced hands; after becoming experts they can earn $12 per week. Apply SPAULDING & MERRICK, 424 and Colorado-avs.

GIRLS—FOR PACKING IN CANDY DEPARTment. Manierre-Yoe Co., 218 Michigan-st.

YOUNG GIRL—TO HELP IN STORE. 1160 Argyle-st.

Nurses and Governesses.

NURSE — TRAINED; YOUNG, UNMARRIED woman preferred; good position to right party. Address E J 26, Tribune.

NURSE—CHRISTIAN SCIENCE, FOR 3 CHILdren. Phone Wentworth 1844.

Laundresses and Day Work.

LAUNDRESS — EXP. IN SMALL HOSPITAL; laundry equipped with machinery. Call Sunday before 12 o'clock. 2551 N. Clark-st.

Stenographers and Typists.

EXPERIENCED YOUNG LADY STENOGRApher; neat, attentive, and accurate. State experience and salary desired. Address S 246, Tribune.

EXPERT LAW STENOGRAPHER—IN LARGE law office; permanent position and highest salary to individual having required qualifications. No application will be considered unless individual is an expert. Address P 287, Tribune.

GRAPHOPHONE OPERATOR—THOROUGHLY competent, with knowledge of shorthand. Address L B 180, Tribune.

SPANISH STENOGRAPHER—ALSO UNDERstanding English and capable of translating it into Spanish. Reply in own handwriting. Murine Eye Remedy Co., Chicago.

STENOGRAPHERS. Young stenographers with at least one year's experience; must be competent and capable of rapid advancement. Starting salary $10 to $12, according to ability. Call or write. SEARS, ROEBUCK & CO.

STENOGRAPHER—EXPERIENCED; REMINGton operator; at least five years' experience is essential; prefer young woman who has had some experience in a secretarial capacity; one who has a good education and a more than fair understanding of the correct usage of words. Apply MR. WINGARD, Room 702, 151 Wabash-av.

STENOGRAPHERS AND REMINGTON OPERators—Two. CHAS. A. STEVENS & BROS., 111 State-st.

STENOGRAPHER—YOUNG LADY, WITH SOME experience, $8 to start; permanent position and opportunity for advancement to bright, industrious, reliable girl; state fully age, experience, references, etc. Address S 127, Tribune.

STENOGRAPHERS AND TYPISTS — EXPERIenced, or willing to learn Dictaphone or Graphophone for office work; high salaries. Columbia Phonograph Co. (Mr. Parsons), 210 Wabash-av.

STENOGRAPHER AND OFFICE ASSISTANT—Familiar with sash, door, and molding trade. Write LOCKWOOD & STRICKLAND CO., 4923 S. Halsted-st.

STENOGRAPHER — GRAPHOPHONE OPERAtor; fine chance for advancement for bright, industrious girl; state age, experience, and salary. Address L A 238, Tribune.

STENOGRAPHER—MUST BE EXPERIENCED Remington operator; good opportunity for advancement. Apply at once Strauss, Eisendrath & Co., Jackson & Franklin.

STENOGRAPHER—LADY, WITH AT LEAST one year's experience; one living on Northwest Side preferred. Robbins Manfg. Co., 1601 N. Central Park-av.

STENOGRAPHER — FOR TEMPORARY POSItion in a large office; must be competent; salary $16. Answer, giving full particulars. Address L B 145, Tribune.

STENOGRAPHER—ACCURATE AND EXPERIenced; L. C. Smith machine; permanent position to right party. Douglas Park "L" to Western-av. Chicago Crayon Co.

STENOGRAPHER—COMPETENT, L. C. SMITH or Oliver machine; permanent position. Apply Manager, 4th floor, 107 Madison-st.

STENOGRAPHER—AT ONCE; EXPERIENCED, some bookkeeping; $11 to start. Good future. 1124 First National Bank Bldg.

STENOGRAPHER — TEMPORARY POSITION; $12; experienced. Address L B 311, Tribune.

STENOGRAPHER (1), 1 TYPIST, 1 LONGHAND writer; no agency. Address L B 309, Tribune.

STENOGRAPHER — EXPERIENCED SMITH-Premier; liberal salary. Address L B 76, Tribune.

STENOGRAPHER—TEMPORARY WORK. APply THOMAS J. LIPTON, 22-24 River-st.

STENOGRAPHER—MUST BE EXPERIENCED; state salary expected. Address P 359, Tribune.

TYPIST—EXPERIENCED, RAPID, FOR FILLing in letters; salary $10 weekly, or $1.50 per thousand if you wish it. Experts here are making from $16 to $17 weekly. Steady position, easy hours, any machine; increase when deserving. Call quick. E. CUNNINGHAM & CO., 7 E. Randolph-st.

TYPIST—EXPERIENCED, RAPID, FOR FILLing in letters; salary $10 weekly, or $1.50 per thousand if you wish it. Experts here are making from $15 to $17 weekly. Steady position, easy hours, any machine; increase when deserving. Call quick. E. CUNNINGHAM & CO., 7 E. Randolph-st.

TYPISTS—FOR ADDRESSING AND FORM work; must be over 16 years of age and capable of turning out neat, accurate work. Call 8 to 10 a. m. SEARS, ROEBUCK & CO.

TYPIST—RAPID, SOUTH SIDE CONCERN; Remington machine; steady employment; state experience and salary. Address K S 67, Tribune.

TYPISTS—GIRLS OVER 16, QUALIFIED TO DO neat form work and addressing; wholesome surroundings. The Peroil Co., 1076 W. 37th-st.

TYPEWRITER—WHO CAN OPERATE UNDERwood machine; one accustomed to taking newspaper dictation. Apply box office, Studebaker Theater, noon today.

YOUNG MAN—BRIGHT, TO ACT AS STENOGrapher and clerk in factory office, good future for right man; in reply give age, experience, and salary desired. Address S 271, Tribune.

Miscellaneous.

LADIES—RELIABLE HOME WORK, APPLYing transfers, $1.50 doz. Work guaranteed. 59 E. State, Rm. 512.

NEAT YOUNG LADY WHO DESIRES TO learn photo business; no experience necessary, but one with natural artistic ability preferred. BOWMAN, 2220 Indiana-av.

SAMPLE PASTERS — EXPERIENCED sample pasters wanted for work in our Clothing Department. Apply at once. SEARS, ROEBUCK & CO.

WANTED — 10 YOUNG LADIES for inclosing catalogues. Apply at once. THE CLEMENT CO., 339 Franklin-st.

WANTED—EXPERIENCED shopper. Apply 8:30 to 10:00 a. m., 8th floor, THE FAIR, State and Adams-sts.

YOUNG WOMAN, WITH GOOD COMMON sense, bright, prepossessing, and capable, in reception room of photographic studio; permanent position. STAFFORD, 704 Fullerton-av.

Free Typewriter Employment Bureau.

STENOGRAPHERS—EXPERIENCED, FEMALE, for permanent and temporary positions. Underwood Typewriter Company.

SMITH PREMIER STENOGRAPHERS, TYPISTS, and billers; permanent and temporary positions; good salaries. Smith Premier Typewriter Co.

50 STENOGRAPHERS WITH ABOUT SIX months' experience for permanent and temporary positions. Underwood Typewriter Co.

WOMEN — TEMPORARY AND PERMANENT positions. Remington Typewriter Co.

WANTED—FEMALE HELP.

Free Typewriter Employment Bureau.

EXPERIENCED STENOGRAPHER FOR choice position in loop. Salary $15 and permanent. Oliver machine. Call early. The Oliver Typewriter Company, 87 Dearborn-st.

Applications for Employment Agency Licenses.

MRS. LOUISA SPRIES, 3327 WENTWORTH-AV., agency Mrs. Louisa Spries Employment agency, 3327 Wentworth-av.

MICHELE DI COSOLA, 822 EWING-ST., AGENcy—Michele Di Cosola Employment Agency, same address.

MRS. URIKA EADS, 3800 N. CLARK-ST., agency. Reliable Swedish agency same address.

Employment Agencies.

RECEPTION ROOM, $35-$40.
TELEPHONE OPERATORS, $8-$10.
SHOE PARLOR CASHIER, $8-$10.

Cashiers	$8-$12	Typists	$7-$12
Checkers	$40-$50	Addressers	$7-$10
Filing clerks	$7-$10	Stenographers	$10-$18
Bill clerks	$7-$10	Bookkeepers	$12-$18
Office girls	$5-$10	Housekeepers	$40-$50
Maids	$5-$8	Waitresses	$8-$10

LA SALLE AGENCY, R. 13, 161 Randolph-st.

BOOKKEEPERS, $12-$15; BK. AND TYPIST, $10; cashier, some steno., $9; steno., $9-$15. REYNOLDS-HODGES CO., 140 Dearborn.

STENOGRAPHERS, OFFICE GIRLS, $5 TO $20. Square Deal Employment Assn. Room 1, 135 Washington-st. Entrance through bank.

STENOGRAPHER—$13-$15; TYPIST, $8; OFfice girl, $6. AMERICAN RAILWAY BUREAU, 132 Clark-st.

GIRLS—MRS. CREWELL, EMPL. OFF., NEW No. 5312 Jefferson-av. Ph. Hyde Park 5198.

DRESSMAKING-MILLINERY SCHOOLS.

VALENTINE'S COLLEGE FURNISHES GOOD salaried positions to its graduates free; start now to fit yourself for the fall work; our methods of instruction are the most practical, simple, accurate, and complete; any one can enter and make garments for themselves or others at 50 cents a day. Evening school, $1 per week. Patterns cut to measure, guaranteed to fit. Call or write to VALENTINE'S TAILORING COLLEGE, 26 State-st., opp. Field's, 2622 N. Clark-st., or 3761 State-st. Satisfaction guaranteed in every department.

SUCCESS, SUCCESS, SUCCESS—FOR FALL work start now and take advantage of our SPECIAL OFFER. We teach dresscutting, dressmaking, designing, and ladies' tailoring from A to Z. Our method gives our pupils more prestige than any other school in the city. If employed, enter our evening school Mon., Wed., and Fri. Only $1 per week. Patterns cut to order, guaranteed to fit. Visitors welcome. McDOWELL SCHOOL, 41 STATE-ST. PHONE CENT. 5628.

PATERSON SCHOOL OF MILLINERY DESIGN. THE LEADING SCHOOL. Enter now for fall term. Suite 611, 6 Madison-st., cor. Michigan-av.

HOUSEHOLD GOODS.

GERMAN LADY, GIVING UP BEAUTIFUL home refurnished in April new, will sacrifice everything in this 16 room residence regardless of value. Magnificent parlor suit, library suit, leather couch, dining suit, dressers and chiffoniers in Circassian walnut, genuine mahogany, French mirrors, massive brass beds with French box springs and hair mattresses, Turkish rockers, art chairs, beautiful 9x12 rugs; also smaller ones; oriental rugs, Beluchistans $10; 9x6 copy Serapi, $5; Battenberg and Brussels net lace curtains, portieres, pedestals, oil paintings, dishes, cut glass, silverware, a very fine and new upright mahogany piano, lamps, books, vases, bronzes, etc. Sell any article separately; accept any fair offer. Call today; must vacate this week. Private residence, 4404 Grand-blvd. Indiana and 43d-st. car to Grand-blvd.

STORAGE GOODS—FINE MAHOGANY PARLOR suit and library table, brass and iron beds, dressers, davenports, sideboard buffets, sectional bookcase, chiffoniers, pedestal dining table, and leather seat chairs, refrigerator and ice box, gas ranges and cook stoves, and other furniture. 6305-7 Wentworth-av.

ORIENTAL RUGS—MY OWN PRIVATE COLlection, most beautiful and rare wares, must be sold this week at any price. Very fine Kermanshah, Khiva, Feraghan, Senna, Shiraz, Beluchistan, Kazak, etc.; also imported bric-a-brac, paintings, etc. Call today. 4404 Grand-blvd.

PEDESTAL EXTENSION TABLE AND SIX diners, special for the week, $16.75. AMERICAN HOUSEHOLD SUPPLY CO., 377-379 Wabash-av., near Harrison-st.

WANTED—WILL PAY HIGHEST CASH PRICES for entire furniture of houses and flats; no odd pieces wanted. BARR, 1166 W. Madison-st. Phone Monroe 592.

FURNITURE AND RUGS—High grade factory samples at 40% to 70% less than store prices. MEYER-WERNER CO., Factory and Sample Store, 341-343-345 Wabash-av.

WANTED — HIGH CLASS FURNITURE OF every description. Call up T. W. PHILPOTT, Auctioneer, 4034 Cottage Grove-av. Phone Doug. 1142.

BRASS BED, SPRING, AND MATTRESS COMplete, $15.50; factory to home. GRAND RAPIDS FURNITURE & RUG CO., 297 Wabash-av.

FURNITURE SOLD DIRECT FROM FACTORY—Will save you 40 per cent. Come be convinced. SENTZ FURNITURE CO., 304 Wabash-av.

FOR SALE—FURNITURE, BEDSTEAD, DRESSers, rockers, rugs, etc. Cheap. Call 5087 Cottage Grove-av.

$7.75 BUYS HEAVY BRASS BED; LEATHER parlor suits $20; velvet rugs $14.50. Meyer-Werner Co., 341-343-345 Wabash-av.

WANTED—ALL KINDS OF GOOD SECOND hand furniture, carpets; will pay the best price. 5805 Cottage Grove-av. Douglas 1827.

CLEARING HOUSE FOR 5 BIG STORAGE COS.' household goods; practically new; pianos; must go at any price. TALLON, 6236 Wentworth-av.

HIGHEST PRICE PAID FOR GOOD AND HIGH class household goods and pianos. 3414 North-av. Tel. Humboldt 1468.

$3 TO $15 PAID FOR OLD FEATHER BEDS. Address Boston Feather Co., 2515 Wabash-av.

GENUINE LEATHER 3 PIECE LIBRARY SET, suitable for office. 5757 Calumet.

FUMED OAK DINING ROOM SET; MISSION roll top desk. Doctor's office, 835 Sheridan-rd.

LEASEHOLDS.

FOR SALE — SEVENTY-FIVE HUNDRED square feet consisting of two floors and basement, including elevator; have lease to Aug. 31, 1913; location near Van Buren and Desplaines; very low rent; make offer quick. Address E H 11, Tribune.

SACRIFICE—ELEGANTLY FURNISHED 18 R. rooming house, Dearborn-av.; positively clears $100 monthly; steam; price $1,350; actually worth $1,800; time. See this before buying. 704 Dearborn-av.

COMPLETE FURNISHINGS FOR SALE CHEAP, 10 room brick, 101 E. Walton-pl., near the lake; all light; long lease; $50. JNO. M. FANNIN & CO., 140 Dearborn-st.

FOR SALE—LEASEHOLD AND PART FURNIture, $275; high class boarding house; rent $45. WATERMAN, 4334 Cottage Grove-av.

FOR SALE—NEWLY FURN. 4 ROOM APT., must be sold all together. 4244 Evanston-av., 3d apt.

LEASE AND BEAUTIFUL NEW FURNITURE, 10 room corner house; North Side. Address P 285, Tribune.

FOR SALE—FURNISHED FLAT, 5 ROOMS; light. 3788 Indiana-av., 3d flat. Call between 4 and 5 p. m.

STOVES.

GLENWOOD COMBINATION GAS RANGES, smoothest castings. Radiant Gem Base Burners, Victor oak. Ask your dealer for them. Wholesale, J. R. RETTERER, 167 Lake-st.

BOWLING, BILLIARD & POOL TABLES.

ONE OF OUR NEW TABLES IS A BARGAIN, but we have some very attractive prices on second hand equipment. The Brunswick-Balke-Collender Company, salesrooms 263-265 Wabash-av.

FOR SALE—CHEAP, 4 BRUNSWICK WELLINGton style tables; complete; also cigar case, wall case, chairs and tables. JNO. M. FANNIN & CO., 140 Dearborn-st.

FOR SALE—NEW AND SECOND HAND POOL tables; low prices; easy terms; full line billiard supplies. PASSOW & SONS, 832 W. Madison-st.

50 REFINISHED POOL AND BILLIARD TAbles, Brunswick make, will be sold at a snap or rent. 2252-2256 Ogden-av., near 12th-st.

BILLIARD AND POOL TABLE FOR SALE OR rent; easy terms. Billiard and bowling supplies. Also repairing. 746 Milwaukee-av. Monroe 5552.

THE J. L. FOWLER CO., BILLIARD AND POOL table manufacturers; sell or rent; easy terms. 1312 W. Lake-st. Tel. West 917.

BOATS, YACHTS, ETC.

WECKLER BOAT CO., 2710 IRVING PK.-BLVD. and river, builders of high grade craft from 8 ft. dingy to 75 ft. cruisers; best of materials and workmanship. Family launches, 18-21-25 ft. and 23 ft. shallow draft, for immediate delivery. Call or phone I. P. 118.

FOR SALE — $10,000 CRUISER FOR $3,500 IF taken at once. Mahogany finish, 8 berths, 20 h. p. gasoline engine, speed about 10 knots per hour; in first class condition. Address E H 14, Tribune.

THE CELEBRATED BUFFALO AND T. & M. engines on display and prompt delivery. Bullock Motor Co., 1409 Michigan-av.

FOR SALE—32 FT. LAUNCH, HALF CABIN, with or without 12 h. p. engine; fully equipped. Bargain if taken at once. Address L 606, Tribune.

FOR SALE—BOAT—27 FEET LONG, 10 H. P., pleasure or fishing; 130 nets complete. T. E. BURK, St. Joseph, Mich.

AUCTION SALES.

AUCTION—AUCTION. West Side Auction House Co., 1166, 1168, and 1170 W. Madison-st., opp. Center-av., established 1884. General Auctioneers and Commission Merchants. Regular sale of furniture, etc. TUESDAYS and SATURDAYS of each and every week, commencing at 10 o'clock a. m. sharp. Particular attention given to outside sales of residences and merchandise stocks of all kinds. Tel. Monroe 398 for sale arrangement. WEST SIDE AUCTION HOUSE CO., 1170 W. Madison-st.

WILLIAMS, BARKER & SEVERN CO., 185-187 Wabash-av., general auctioneers. Sales at store every Wednesday and Saturday, 10 a. m. Furniture, carpets, gen. household goods. Tel. 2160 Cent.

BUSINESS CARDS.

PAGE WOVEN WIRE FENCE FOR FARMS and poultry yards. Lawn and division wire fences for city and suburban lots. AUSTIN CLEMENT, V. P., 209 E. Monroe-st.

ARTS AND ANTIQUES.

DO NOT FAIL TO VISIT THE RUSSIAN ART STORE, 71 WABASH-AV.—Op. Marshall Field's. Antiques, curios, foreign novelties, and numerous objects of interest for collectors and art lovers.

ACCIDENT AND LIFE INSURANCE.

ARCANIAN ACCIDENT ASSN., 85 DEARBORN-st., Chicago. Insures against all accidents; death, $1,000; weekly, $25; annual cost, $9; life, health, and accident policy, $12. Agents wanted.

BOOKS AND MAGAZINES.

SELL YOUR BOOKS! WE PAY CASH, SINGLE volumes or entire libraries. Phone Central 6940. MORRIS BOOK SHOP, 152 Wabash-av.

BARTER AND EXCHANGE.

WANTED — CEMENT WORK IN EXCHANGE for high grade piano. Address K J 69, Tribune.

LOST AND FOUND.

LOST—WEDNESDAY AFTERNOON, ON STATE-st., young black female Daschund with brown markings on paws and brown spot over each eye; name Marie Louise, 4630 Kenwood-av., on collar. Reward if returned to this address, or telephone Oakland 161.

LOST—JULY 31, IN MRS. M. E. STEVENSON'S dining room, 1617 E. 43d-st., open face gold watch with pansy enameled on back with diamond in center, with pin attached. Return to FLAT E, 1110 E. 43d-pl., and receive reward.

LOST — AUG. 11, 1910, DOWNTOWN, GOLD watch and fob. Engraving in watch "Willie from Mamma and Papa, June 11th." Monogram fob. Liberal reward. W. G. FARNSWORTH, 161 La Salle-st. Cent. 4775.

LOST—DARK BROWN BRINDLE BULL FEmale; white face and breast, 1 blue eye, 1 black, 4 white feet; name Dixie. Lost between North Park-av. and Center-st. Liberal reward. Return to A. M. SCHILLO, 1720 Crilly-ct.

LOST—THURSDAY, A MEMORANDUM BOOK containing 2 R. R. passes and other valuable papers. Finder please leave Room 620 New People's Gas Bldg. EARL P. MALLORY. Liberal reward.

FOUND—A PURSE CONTAINING MONEY. Owner can have same by describing and paying for ads. Apply to Main Cashier, 5th floor, The Fair, State and Adams-sts.

LOST—GOLD BEADS, AUG. 9, BETWEEN E. Superior-st. and Lawndale-av. and 24th-st., Blue Island and N. State-st. car, or The Fair. Reward. 229 E. Superior-st. North 3782.

LOST—CHI PHI SOCIETY PIN, WEDNESDAY. Reward if returned to 1440 E. 61st-st. Drexel 3604.

LOST—SAPPHIRE CLUSTER RING, LOOP DIStrict or South Side. Reward. Address L D 407, Tribune.

LOST — NEAR NORTHWESTERN DEPOT, ladies' gold bag, containing watch and money; liberal reward. W. H. SYMONDS, 161 Lake-st.

LOST—STRING OF AMBER BEADS, THURSday night, downtown. Reward. N. M. JONES, 814 Tacoma Bldg.

LOST—WHITE BULL TERRIER, SHORT BRINdle tail; reward. Tel. Douglas 490.

CLUB MEMBERSHIP.

WANTED—MEMBERSHIP IN BEVERLY COUNtry Club, at once; state lowest cash price. Address P 449, Tribune.

PERSONAL.

PERSONAL—SOME LONELY REFINED MAN and wife to adopt a self-supporting lady for companionship only. Best refs. Address K J 232, Tribune.

PERSONAL—I AM NOT RESPONSIBLE FOR debts not contracted by myself. G. MAYER, 6081 Drexel-av.

PERSONAL—PUBLIC NOTICE IS HEREBY given that we have closed our Chicago office. L. N. MINFORD & CO., New York City.

PERSONAL—H. E. R.: ANXIOUS TO HEAR from you; call at general delivery for your mail. W. S.

PERSONAL—BESS: FOR OUR THIRTEENTH, loving greetings from your ever adoring NED.

BUSINESS PERSONALS.

PERSONAL—FAT FOLKS, DON'T DO ANYTHING UNTIL YOU CONSULT DR. O. W. T. SNYDER, 39 State-st. Booklet free. Write.

PERSONAL — MASSAGE AND ELECTRIC treatments given by a graduate nurse; ladies only. Suite 5 and 7, 4601 Evanston-av. Tel. Edgewater 7494.

PERSONAL—HAIRS REMOVED, $2 PER HOUR; moles, $2 each; guaranteed permanently; sittings 50c. MME. VAUGHAN, 329 N. Homan-av. Kedzie 4023.

PERSONAL—ROACHES, BUGS, RATS, EXTERminated from your premises under guaranteed contract. Call, write, or phone Harrison 6089. FREDERICK PERES & CO., 427 State-st.

PERSONAL—MISS HOGET, 512 VENETIAN Bldg., expert in electrolysis, scalp and facial treatment, hairdressing, and hair goods. Instruction in all branches. Phone Central 5870.

PERSONAL—DR. SAUNDERS, 146 STATE-ST.—Features made perfect; wrinkles, scars, pimples, moles removed; complexion refined.

PERSONAL—MME. FOLLETTE, 70, 182 STATE-st.—Superfluous hair, warts, moles, permanently removed with electric needle; no pain; no scar.

PERSONAL—WE TEACH HAIRDRESSING, manicuring, facial massage, scalp treatments. Send for free booklet. E. Burnham, 70-72 State-st.

PERSONAL—SUPERFLUOUS HAIR ON THE face; 20 years in business; 3 expert operators. MME. STIVER, 1407 Auditorium Bldg.

PERSONAL—HAIR AND SCALP TROUBLES promptly cured; results guaranteed. VIA VIDA, 401, 34 E. Washington-st., opp. Marshall Field's.

PERSONAL—LOUISE E. TAYLOR, 92 STATE-st. Suite 817, restores gray hair to natural color without dyes. Investigate.

PERSONAL—FACE SPECIALISTS—85 RANDOLPH-ST., 8TH FLOOR, COR. STATE. J. E. TOMPKINS, M. D. H. R. ENLOE, M. D.

PERSONAL—MARVIN'S CASCARA CHOCOlate Tablets, the Great Constipation Cure. Only in metal boxes, 30 doses 25c. At Druggists.

PERSONAL—ARE YOU GOING DEAF? THE Baker Microphone will make you hear. Call at 165 Wabash-av., or write.

PERSONAL—BUSINESS MAN MAKING TRIP to Oregon, will make investigations and reports for private clients. Address S 160, Tribune.

PERSONAL—PROF. DAVIS, 34 MONROE-ST.—See him for any defects of the face or form; 10 electric facials, $5. Trial free.

PERSONAL—WE TEACH ALL BRANCHES OF hairdressing, etc. Booklet free. SCOTT'S HAIR-DRESSING SCHOOL, 168 STATE-ST., CHICAGO.

PERSONAL—SUPERFLUOUS HAIR, MOLES, etc., destroyed forever by electric needle. MME. AUGUSTA KALLMAN, 84 E. Monroe-st., R. 606.

PERSONAL — WE TEACH HAIRDRESSING, scalp treatment, facial treatment, electrolysis, etc. Indiv. instruct. Marinello School, 37 Wash.-st.

PERSONAL—FACE, SKIN, SCALP, AND FEAture specialists. NEW YORK ELECTROLYSIS CO., 92 State-st.

PERSONAL—SWEDISH MEDICO-GYMNASTIC massage, electric treatments. Suite 616, 366 Michigan-av.

PERSONAL—MISS GRAEF, MISS DUNHAM, and Mme. Johnson, expert in electrolysis; sittings, $1. No. 78 State-st., 8th floor, Suite 51.

PERSONAL—FACIAL AND SCALP TREATments, electrolysis, hairdressing, hair goods. MME. QUI VIVE, 301-307 Venetian Bldg.

PERSONAL—WHALEBONE TEETH; NEW INvention. See large ad; 50 cat. Specialists painless extraction. Boston Dental Co., 146 State-st.

PERSONAL—HUMAN HAIR GOODS—For sale lowest prices in city. TEMPLE HAT SHOP, 59 Randolph-st.

PERSONAL—MASSAGE, ELEC. LIGHT BATHS. Madison Inst., 501 Bush Temple. Tel. North 4009.

TYPEWRITERS AND SUPPLIES.

THE ORIGINAL AND OLDEST TYPEWRITER exchange—Factory rebuilt typewriters of all makes; most attractive prices, and rental rates at this season. American Writing Machine Co., 319 Dearborn-st. Telephone Harrison 4005.

"FOX"—THE ONE PERFECT VISIBLE TYPEwriter. Sold on monthly payments. Free trial. Will rent $2.50 and $3.00 per mo. $5.00 and $7.50 for three mos. Fox Typewriter Co., 290 Dearborn-st. Har. 7135.

WE RENT ANY MAKE OF TYPEWRITER, anywhere, at lowest rates. Why not use our "Guaranteed Satisfactory" machines? Kept in perfect condition. Ribbons free. TYPEWRITER SALES CO., 29 Dearborn-st. Phone Randolph 4287.

SPECIALS—REMINGTONS, $15; FOX, $15; NEW Century, $14; Blickensderfer, $10. Send for catalogue and price list. Gaerte Typewriter Co., 336 S. Clinton-st.

SPECIAL VALUE—UNDERWOODS, OLIVERS, L. C. Smith, Remington, etc.; largest stock in U. S.; RENTALS A SPECIALTY; 2 stores. Typewriter Emporium, 152 La Salle-st. or 92-94 Lake-st.

ALL MAKES LESS THAN ½ MFRS.' PRICES. Lowest rental rates; expert repairing; supplies. TYPEWRITER HEADQUARTERS, 297 Dearborn-st., Old Colony Bldg. Har. 3341.

FIRST REMOVAL IN 13 YEARS—DAVIES Typewriter Exchange removed to 164 Dearborn-st. (Cent. 2668.) All makes for sale. Rentals $2. Typewriters $10.

UNDERWOOD, L. C. SMITH, OLIVER, REM. Trial anywhere; cash or time; rent $2 and up. W. A. Whitehead, 36 La Salle-st. Tel. Main 195.

CLOSING OFFICE—SACRIFICE ALMOST NEW Remington and L. C. Smith visible, cheap for cash. Address L E 427, Tribune.

RENTALS, 3 MONTHS, $4; RIBBONS FREE. We sell all machines; lowest living prices. ACME TYPEWRITER CO., 167 Dearborn-st.

SPECIAL BARGAINS FOR A FEW DAYS—NO. 2 Smith Premiers, $22.50. All makes sold. J. E. MINNAU, R. 528, 218 La Salle-st. Main 271.

FOR SALE—2 ROLL TOP OFFICE DESKS, roll top typewriter desk; all good order, for $25.00, if taken at once. 949 Monadnock. Harrison 702.

REMINGTON LATE MODEL, 7 MONTHS OLD, cheap for cash. Address L E 554, Tribune.

L. C. SMITH VISIBLE, LIKE NEW, AT SACRIfice quick. Address L E 79, Tribune.

L. C. SMITH VISIBLE TABULATOR AND TWO color ribbon, like new. Address L 278, Tribune.

CAMERAS, KODAKS, ETC.

DEVELOPING PAPER AND POST CARDS AT WHOLESALE PRICES—Instanto cab., or ½ gross, 75c; post cards, gross, 94c; thousand, $5.25. Nothing better manufactured. THE PHOTO PRODUCTS CO., 2100 LA SALLE-ST.

$27 SENECA, 5 X 7, R. R. LENS, $9.50; PROMPT developing and printing; Kodaks and cameras rented or exchanged. CENTRAL CAMERA CO., 179 Wabash.

$47 GOERZ DAGON LENS, VOLUTE SHUTTER, $45; cameras and kodaks rented or exchanged. CENTRAL CAMERA CO., 179 Wabash.

PHOTO FINISHING—DEVELOPING RECEIVED before noon ready the same day. Kodaks bought and sold. HOBBS & SUTPHEN, 31 Adams-st.

TRUSSES, DEFORMITY APPARATUS.

RUPTURE CURED BY OUR RETENTIVE TRUSS without pain or inconvenience. We make also elastic stockings, supporters, etc. Free examination from 11 a. m. to 3 p. m. by Dr. A. H. Parker, world's leading specialist in cure of Hernia. COMMON SENSE TRUSS CO., 100 Dearborn-st.

DR. WOLFERTZ & CO., SPECIALISTS, 60 5TH-av.—Expert truss fitters; ruptures, deformities positively cured with our latest appliances; trusses, elastic stockings, and supporters, etc. Sun. 9-2 p. m.

WATCHES, JEWELRY, ETC.

WANTED—DIAMONDS OR PAWN TICKETS ON same. Room 426 Hotel Grant, Madison and Dearborn-sts.

ANTIQUE JEWELRY—SPLENDID SPECIMENS direct from our foreign buyers; attractive prices; quality guaranteed. 846 Heyworth Bldg.

CANDIES AND CONFECTIONS.

CONFECTIONERY, FINE BONBONS, AND chocolates. Shipped throughout the United States. Send for wholesale and retail catalogue. GUNTHER CONFECTION & CHOCOLATE CO., NO. 724-8 WEST JACKSON-BLVD.

TALKING MACHINES.

FOR SALE—EDISON, NEW $60 BUSINESS phonog. for $30; both currents. Address P 307, Tribune.

POSTAGE STAMPS, COINS, ETC.

[illegible]

TO RENT—ROOMS—SOUTH.

TO RENT—BEAUTIFUL FRONT SUITE WITH PRIVATE BATH; GENTLEMEN PREFERRED; DETACHED, HANDSOME HOME; OTHER ROOMS; HOT AND COLD WATER. PHONE CAL. 461. 2446 MICHIGAN-AV.

TO RENT—A NICELY FURN. ROOM FOR 1 OR 2 gentlemen; mod.; steam heat; telephone; conv. to Cottage Grove car or elevated train; may use parlor; must be neat and refined; nice home for right party. Call between 7 and 9 p. m. 6110 Evans-av.

TO RENT—4000 LAKE-AV., APT. 9, TWO large front rooms, single or en suite; strictly modern, elevator; overlooks lake; I. C. and "L" exp., surface.

TO RENT — 5637 WASHINGTON-AV., BEAUTIful large front room with alcove, private family; large porch; nr. I. C. exp. and surf. Ph. Hyde Park 6979.

TO RENT—3632 INDIANA-AV., APT. 3, SUITE of 2 rooms; beautifully furn.; all conveniences. GENTLEMAN or LADY ALONE; employed. DOUG. 4681.

TO RENT—5313 PRAIRIE-AV.—BEAUTIFULLY furnished rooms, single or en suite; steam heat, shower baths; walking dist.; choice neighborhood, 1 blk. trans.; breakfast optional. Phone Cal. 5574.

TO RENT—2 ROOM PARLOR SUITE WITH PRIvate bath; facing Washington Park; 56th-st. "L" exp.; to parties desiring permanent private home; exclusive. Phone Wentworth 7018.

TO RENT—BEAUTIFUL ROOMS IN HANDSOME stone front residence; $4 to $6 per week; splendid transportation; hot and cold water in all; cafe attached. 2446 Michigan-av.; ph. Cal. 461.

TO RENT—FURNISHED FRONT ROOM FOR Knights Templar, 1 or 2; every conv.; "L" and surface cars. 148 Oakwood-blvd.

TO RENT—3921 GRAND-BLVD.—NEWLY DECorated, large front room; all conveniences; ½ block to L and surface.

TO RENT—121 (OLD NO. 739) E. 44TH-ST., BEtween Mich. and Ind., large front room; modern; L exp. Ind. surf.; suitable for 2. Tel. Drexel 4518.

TO RENT—LADY HAS MODERN ROOMS, CENtral; out of town transients; gentlemen or couples. 3732 Indiana-av. Phone Calumet 4195.

TO RENT—ROOMS WITH RUNNING WATER, $2.50 per week up; trans. best; dining room connection. Hotel York, 50 E. 32d-st.

TO RENT—FURNISHED ACCOMMODATIONS for three gentlemen; all home comforts. References. Phone Hyde Park 3254.

TO RENT—NEWLY FURN. ROOM; NEW, MODern bldg.; private family; excellent transportation; gentleman; phone. 509 E. 43d-st. 3d Apt.

TO RENT—142 E. 44TH-ST., 2D—LARGE front room, private home, strictly modern; "L" exp. Drexel 4518.

TO RENT—NEWLY FURNISHED ROOM, SUITable for one or two, $3 per week; phone; one block 47th-st. L sta. 4659 Prairie-av.

TO RENT—4001 DREXEL-BLVD., 2D FL., ONE or two large, nicely furn. front rooms, $3.50 and $5; board opt.; I. C., L, and surf.; 2 in fam.

TO RENT—3840 INDIANA-AV., 3D, NICELY furn., large, cool room with convenient couple; strictly modern; surf. and "L" exp. Douglas 780.

TO RENT—4318 LAKE-AV., 2D, FRONT LIGHT room in private home; board in same bldg.; I. C., "L" and 43d surface. Drexel 6768.

TO RENT—2 ADJ. FRONT RMS.; RUN. WATER; priv. house; 3 young men or couple. 1120 E. 44th-st.

TO RENT—3400 INDIANA-AV., 2 PLEASANT front rooms; light and airy; gentleman preferred. Douglas 5276.

TO RENT—ELEGANTLY FURNISHED ROOM in private family; gentlemen only. Phone Midway 3263. 6228 Ellis-av., 1st Apt.

TO RENT—ELEGANT ROOM, IN PRIVATE family of two; low rent to desirable, refined young lady. 101 W. 66th-st., 2d apt.

TO RENT—LADY HAS SELECT ROOM WITH bath; would rent to gent. of refinement; meals opt.; Ken. L, I. C., and 43d. Kenwood 1868.

TO RENT—LARGE LIGHT ROOMS; CLOSETS; mod.; L exp. and surface; phone. 4736 Calumet-av., 3d.

TO RENT—3429 MICHIGAN-AV., FRONT RMS., lavatories; breakfast opt.; S. S. L. Indiana surface; reasonable.

TO RENT—4632 PRAIRIE-AV.—FINE, COOL front rooms; modern; ½ block from 47th-st. L exp.; suitable for two; all conveniences.

TO RENT—LARGE LIGHT, NEWLY FURN. rooms; no roomers; two in family. 5329 Calumet-av. 2d. Phone Drexel 1414.

TO RENT—BEAUTIFUL FURNISHED LARGE room with lavatory, one small; elec. light; privilege of kitch. Tel. Went. 6651. 5822 Prairie-av. 3d.

TO RENT—4355 OAKENWALD-AV., 2D, LIGHT, airy front room; private home; I. C. and Ken. L; mail opt. Phone Drexel 7001. Mrs. Byers.

TO RENT—3024 PRAIRIE-AV., FRONT ROOM with run. water, s. and b.; other rms. Doug. 125.

TO RENT — VERY ATTRACTIVE ROOM IN A modern flat for 1 or 2 gents. Wentworth 7054.

TO RENT—3000 MICHIGAN—ROOMS FOR 25 OR 30 people during the conclave.

TO RENT—BEAUTIFUL FRONT ROOM, FINEly furn.; hot water; only $3. 3000 Vernon-av.

TO RENT—NICELY FURNISHED ROOM FOR 1 or 2 gentlemen. 5435 Prairie-av.

TO RENT—NICE FURNISHED ROOMS; ALL conveniences. 2729 South Park-av.

TO RENT—FRONT ROOMS SUITABLE FOR 2; piano; reasonable. 4338 Calumet-av., 2d.

TO RENT—BEAUTIFUL ROOMS ON MICHIgan-av., for gentlemen or couples. Tel. Cal. 4109.

TO RENT — 5048 GRAND-BLVD., 3D, CHOICE large front room; modern; phone; family 2.

TO RENT—5701 MONROE, LARGE ROOMS; lav.; nr. I. C. Midway, and parks; phone.

TO RENT—VERY DESIRABLE ROOM, PRIV. bath; gentlemen or couples. Ph. Calumet 5751.

TO RENT—5201 MONROE, 2D, LARGE FRONT rooms; kitch. priv.; near I. C. and L exp.; reas.

TO RENT—1310 E. 47TH-ST., FINE OUTSIDE room; porch, lawn; phone; conv. I. C.

TO RENT—3411 INDIANA-AV., 2D APT., FRONT rooms; mod.; blk. L exp. Phone Drexel 104.

TO RENT — 3 ROOMS, SINGLY OR EN SUITE, bachelors, priv. 5329 Calumet-av. Apt. 2.

TO RENT—1352 E. 62D-ST., 1ST, LIGHT FRONT room, near I. C. express.

TO RENT—FRONT ROOM OPPOSITE PARK; private; gentlemen. HARKER, 371 E. 55th-st.

TO RENT—4601 GRAND-BLVD.—FRONT RMS. $2.50 up. Inquire Apt. E. DAVIS.

TO RENT—5400 PRAIRIE-AV., 2D APT., LARGE pleasant room; near park, 55th L exp.

TO RENT—ROOMS—WEST.

TO RENT—NEW AND VERY FINE FURNISHED rooms, light and airy; from $2.50 to $7 per week. Ritter's Hotel and Restaurant, cor. Ogden-av. and Congress-st.

TO RENT—PRIVATE FAMILY IN FINE neighborhood, 15 min. from loop on Oak Park "L," Sacramento-blvd. sta., has strictly modern room. 3040 Fulton-st., 2d apt.

TO RENT—324 S. MARSHFIELD-AV., 2D APT., nicely furn. room for one or two; private family; bath, run. hot and cold water; trans. "L" and surf.; reas.

TO RENT—105 SO. ASHLAND-BLVD., COOL, clean front room; also single; run. water, phone; best trans.

TO RENT—MODERN ROOMS, 10 MIN. FROM loop on L; private family; reasonable. 1757 W. Monroe-st.

TO RENT—2362 WASHINGTON-BD., SQUARE room, $5, 2 single, $2.50; must rent together. Phone Kedzie 3642.

TO RENT—2151 W. ADAMS-ST.—BY A PRIVATE family, large front room, with alcove, to gentlemen with references. Phone.

TO RENT—ROOMS—NORTH.

TO RENT—322 CENTER-ST., NEAT, LARGE, comfortable room; run. water; also single room; reas.; trans. good; board opt.; nr. Lincoln Park. Lincoln 5672.

TO RENT — SUITE OF 2 OR 3 NICELY FURnished rooms in detached house, near lake; excl. neighborhood; mod.; phone; for 4 or 5 people. 216 E. Ontario-st.

TO RENT—3909 SHERIDAN-ROAD—HANDsomely furnished front room near N. W. L exp. station; private family. Phone Graceland 1756.

TO RENT—1556 N. CLARK-ST., COR. NORTH-av., several rooms; home like, comfortable; south and Park; reas.; mod.

TO RENT—1212 DEARBORN-AV.—NORTH 1682. Large room, bath, yard, piano, in beautifully furnished home; congenial people wanted.

TO RENT — ROOMS, PRIVATE RESIDENCE, gentlemen; ex. trans.; reasonable; references. 517 Belden-av.

TO RENT—40 E. ELM-ST., NEWLY FURNISHed front rooms; ½ block from lake; modern house; reasonable.

TO RENT—1465 LAWRENCE-AV.—LARGE, cool rooms in modern, detached house; large porch and yard; $2.50 for 2. Phone Edge. 386.

TO RENT—TEMPLARS OR SELECT PARTIES can obtain elegant rooms, near park and lake; reas. 1317 Dearborn-av. Tel. North 4648.

TO RENT—1246 DEARBORN-AV., NICELY FUR. rooms; detached house; closets in all; outside bright rooms with every convenience.

TO RENT—602 FULLERTON-AV., NEAT FURN. parlor, also nice large room, south exposure; suitable for 1 or 2; reas. Fullerton exp. N. W. L.

TO RENT—238 E. HURON-ST.—VISITORS TO conclave will find superior accommodations; near lake; board opt.; best locality; reas. North 2670.

TO RENT—2 ELEGANT FURN'D, AIRY ROOMS nr. Wilson exp. sta. and beach; gentlemen preferred; no other roomers; ref. Phone Edge. 8166.

TO RENT—440 ROSLYN-PL., MODERN, LARGE front room; reasonable to party wanting permanent home; ½ blk. Clark-st., Linc. Pk.; gents pfd.

TO RENT—NEWLY DEC. FRONT RM., PRIvate fam.; 2 blks. Wilson Exp. Kitchen priv. optional. Phone Graceland 5099.

TO RENT — 1529 NORTH PARK-AV., PRIV. home, eleg. large front parlor, also single room, very reas.; nr. Lincoln Park. Phone Lincoln 7054.

TO RENT—1248 LA SALLE-AV., SINGLE ROOM, strictly modern; breakfast if desired; transp. excellent; very reas.; private home.

TO RENT—ATTRACTIVE UNFURN. ROOM, steam heat, phone, bath, bay window. 3840 N. Clark, 1st. Lake View 4264.

TO RENT—808 LILL-AV., FLAT 2, MODERN front bedroom, bath, private home; one block from Wrightwood L station or Lincoln-av. cars.

TO RENT—BEAUTIFUL FURN. FRONT ROOM, near Lincoln Pk. restaurants, and transportation; $3 weekly. KORENSKY, [illegible]

TO RENT—1276 DEARBORN-AV., FRONT RMS.; refined priv. home, near Lincoln Park and lake.

TO RENT — 1511 LA SALLE-AV., SEVERAL beaut. furn. rms., mod. priv. bath, run. w.

TO RENT—1254 DEARBORN-AV.—DESIRABLE locality, priv. home, neat rooms; near Linc. Pk.

TO RENT—FRONT PARLOR AND HALL BEDroom; walking distance. 12 E. Walton-pl.

TO RENT—SINGLE FURNISHED ROOMS, $1.25 per week. Home house. 642 Division-st.

TO RENT—PLEASANT RM. ½ BLK. E. SHERIdan "L." 913 Dakin-st. [illegible]

TO RENT—2 NICELY FURN. ROOMS; AIRY and homelike; Sheridan ex. 904 Irving Pk.-bd. [illegible]

TO RENT—DOUBLE ROOM. 1431 DEARBORN-av. 1st flat. Tel. North [illegible]

TO RENT—2 NICE FRONT ROOMS, SUITABLE for 2 men. 900 Wilson-av. Edgewater 5072.

TO RENT—34 W. ELM-ST., NR. DEARBORN-av. 2d. Front room, suitable for 1 or 2 people.

TO RENT—1329 LA SALLE-AV.; NICELY FURN. light, airy rooms; running water; ev. conv.; phone.

TO RENT—4390 MAGNOLIA-AV., FURNISHED room, near Ainslie.

TO RENT—26 E. OAK-ST., 2 FINE ROOMS, running water, mod., near the lake.

TO RENT—1350 N. STATE-ST., NEWLY DECOrated alcove room, near lake; all conv.

TO RENT—LADY EMPLOYED, PLEASANT [illegible]

TO RENT—ROOMS—NORTH.

TO RENT—THE PARKWAY—161 E. ERIE-ST. High class family hotel, near lake; walking distance; rooms large and airy, with or without private bath. Phone North 4158.

TO RENT—4426 RACINE-AV., SHERIDAN Park. The Yale—High class and homelike accommodations for couples, bachelors, and transients; with or without board; Wilson sta. Rav. 1459.

TO RENT—1155 DEARBORN-AV., OWNER will let several handsomely furnished rooms with private baths to gentlemen desiring high class accommodations; house just remodeled; newly decorated; electric light, steam heat.

TO RENT—NICELY FURNISHED AIRY ROOMS; new, modern building; excellent neighborhood. 370 Cass-st., Apt. F. Phone 1022 Dearborn. Walking distance.

TO RENT—NEWLY FURNISHED AIRY ROOMS; new, modern building; excellent neighborhood. 370 Cass-st., Apt. F. Phone Dearborn 1022. Walking distance.

TO RENT—4638 HAZEL-AV., 2D, FIRST CLASS furnished, modern rooms, close to lake and Wilson Express, near Montrose-blvd. Phone Graceland 1301.

TO RENT—BEAUTIFUL FRONT SUITE OVERlooking lake; large living room, kitchen, pantry, back porch; main furnishings; also single room. Wilson exp. 900 Montrose-av., Apt. 2.

TO RENT—FINE FURNISHED ROOMS NEAR Lincoln Park. 1846 N. Park-av. Lincoln 7071.

TO RENT—HOUSEKEEPING ROOMS.

South Side.

TO RENT—ORIGINAL PARIS STYLE APARTS. BEST IN U. S.; DISAPPEARING BEDROOM FURNITURE; PRIVATE PHONE, GAS, BATH, ELECTRICITY, VACUUM CLEANING SYSTEM; ELEVATOR RUNS UNTIL 1 P. M.; HAND PAINTED FRIEZES WITH GOLD SIDE WALLS. SEE OTHERS, THEN CALL ON US. PHONE OAKLAND 3605. 4357-59 GRAND-BLVD.

TO RENT—ROOM, AT 3351 SOUTH PARK-AV., week or month. Parisian style furn. room; private bath, pr. buffet kitchen, modern. Phone Douglas 4905.

TO RENT—3653 GROVELAND-AV., 3 ROOM suite; indiv. kitchen, gas range, steam, h. and c. run. water; phone; complete for hkpg.; view of lake.

TO RENT—FURN. BEDROOM; PRIV. BATH, kitchen, dining room, rear porch; rent in exchange care of apartment; will board if desired. Reply promptly. Address P 214, Tribune.

TO RENT—3921 GRAND-BLVD., NEWLY DECOrated large front rooms; also flat; kitchen, laundry, phone, piano; ½ blk. to L; $3.50 up.

TO RENT—4417 INDIANA-AV., C, TWO LARGE front rooms, strictly modern; kitchen priv.; "L" exp. Drexel 1388.

TO RENT—ROOMS FOR LIGHT HOUSEKEEPing; modern conveniences; reasonable price. 1615 Michigan-av.

TO RENT—2 NICELY FURNISHED ROOMS FOR light housekeeping. Apply 4532 Evans-av. Tel. Drexel 7617.

TO RENT—NEW IDEA HOUSEKEEP'G SUITE; modern bldg.; elevator; steam heat; everything furnished; 2 and 3 rooms. 2437 Michigan-av.

TO RENT—NEATLY FURNISHED ROOMS; light housekeeping; private residence. 6124 Woodlawn-av.

TO RENT—3611 GRAND-BLVD., 2 CONNECTING well furn. hskpg. rooms; gas range; adults.

TO RENT—3229 SO. PARK-AV., FRONT HOUSEkeeping suite; reasonable; icebox, laundry.

West Side.

TO RENT—STRANGERS ARRIVING IN CHIcago, people in furnished rooms or boarding should see the 2 room suites furnished complete for housekeeping with dishes and bedding; weekly, $2, $2.50, $3. 161 Carpenter-st., between Randolph and Lake. We have respectable tenants and room for more.

North Side.

TO RENT—1246 DEARBORN-AV., HOUSEKPG. suite, comp. fur.; all bright, clean rooms with all conv. Phone North 4608.

TO RENT—2562 N. CLARK-ST.—NEAT FRONT parlor, complete for hkpg.; nr. Fullerton-av. and park.

TO RENT — 305 E. ONTARIO, COOL, AIRY room for hskpg.; use of kitchen; other rooms.

TO RENT—2124 ADDISON-ST., COR. HAMILton; 3 room flat, furn., complete for hskpg.; reas.

TO RENT—121 CENTER-ST., 2 HSKPG. ROOMS, complete; run. water; very reas.; nr. Lind. Pk.

BOARD AND LODGING—SOUTH.

5342 WASHINGTON-AV., H. P.—MODERN PRIvate home; exquisite, sanitary, light, airy, steam; newly, magnificently furn., lavatoried room, or en suite; exceptional environment, cuisine, and service; 2 blks. I. C., and surface; 10 minutes to business center; near bathing beach and Jackson park; refs. required.

5714-16 WASHINGTON-AV.—A QUIET, HOMElike place on a boulevard; trees and lawn; residences in connection with porches; fine home cooking; 5 min. to park, 13 minutes to loop; beautiful rooms, some at unusually low prices; others up to $20 a week for two.

5114 KIMBARK-AV.—THE KIMBARK—A LUXuriously furnished home, with spacious veranda, for congenial people desiring quiet location, pleasant environments, and a choice table; shower and tub baths; auto garage; I. C. express service.

648 E. 37TH-ST.—THE (NEW) HUNTINGTON—Opposite Ellis Park; convenient transportation; excellent service; table of highest reputation; rooms, single or en suite, with private bath, $7 to $14 per week. Aldine 719.

41ST AND ELLIS-AV., CRESCENT HOTEL—Elegantly furnished rooms, single or en suite; private baths; newly decorated throughout; half block Ken. exp., I. C. and surface lines; excellent table; summer rates. Douglas 141.

631 E. 36TH-ST.—HIGH CLASS ACCOMMODAtions; rooms single or en suite; finely furnished and decorated. Every modern convenience. The best of cooking and service. Special rates to employed person. Douglas 1443.

4569-71 OAKENWALD-AV., THE MONTICELLO—Near the lake; nicely furnished rooms; all outside; excellent meals; 1 blk. I. C., 47th-st., or elevator. Oakland 3847.

VINCENNES-AV., NR. 43D-ST.—MIDDLE AGED widow has cor. apt.; can make an ideal home for two or three men; Sept. 1; Ken. "L." Address L E 192, Tribune.

4008 ELLIS-AV.—LARGE, COOL, MOD., ELEgantly furn. rms.; spacious grounds and veranda; choice meals; Ken. exp., I. C. surf. 1 blk. Doug. 5896.

1401 JEFFERSON-AV.—3 PLEASANT FRONT rooms, suitable for 2; also single outside room; party employed; excellent table; I. C. exp.; Jackson Park. Hyde Park 351.

5320 JEFFERSON-AV.—BEAUTIFUL OUTSIDE room for KNIGHTS TEMPLAR; excellent table; 1 blk. I. C. exp., 10 min. to city; nr. Jackson Pk. Phone Midway 51.

4149 MICHIGAN-AV.—ALL LIGHT OUTSIDE rooms, single or en suite; absolutely modern; board in same bldg. Ken. "L" exp. Ind. surf. Drexel 5268. WARNER.

5406 JEFFERSON-AV.—IN A CHOICE LOCAtion of Hyde Park, beautiful large outside and single room, detached residence; large porch and lawn. I. C. Exp. Ph. Hyde Park 5174.

4118 LAKE-AV.—PRIVATE HOUSE, 2 LARGE connecting rooms, also single room; home cooking. Kenwood "L" exp. Drexel 6968. Terms reasonable.

4821 AND 3 KIMBARK-AV.—SUITE OF THREE rooms with board, priv. bath, bookcases, E. L., all mod. conv.; also single room. Mrs. Bullen. H. P. 1886.

5640 CORNELL-AV., THE NORTHROPE—VIEW of lake; overlooking Jackson Park; 12 min. from loop; newly furn. rooms, single and en suite; running water; excellent table. Phone Midway 2975.

5118 CORNELL-AV., 1 BLK. I. C.—IN PRIVATE home, suite of 2 front rooms; excellent board; lavatory; 1 block bathing beach. Midway 4408.

5431 JEFFERSON-AV., 2D APT.—A RARE OPportunity for 2 young ladies to secure a home in high class apt.; 1 blk. I. C. exp. Phone H. P. 1234.

4223 GRAND-BLVD. — NEWLY DECORATED large cool front room in mod. detached house; large lawn and veranda; L exp. and surf.

5409 JEFFERSON-AV.—DOUBLE FRONT ROOM in mod. residence for 2 gentlemen; twin beds; priv. lavatory; home table; 1 blk. I. C. Ph. H. P. 1224.

3424 RHODES-AV.—COOL DETACHED HOUSE with lawn; clear view of lake; 2 room suite with bath; other rooms; home cooking. Douglas 1864.

4324 LAKE-AV., 3D—QUIET HOME FOR FEW young men in private home, 2 rooms, home cooking, widow; Ken. L and I. C. Drexel 6804.

747 E. 38TH-ST., NR. LAKE—2 LARGE ROOMS with all conveniences; excellent table; trans. the best.

1501 MICHIGAN-AV.—LARGE, WELL FURnished rooms, with or without board; walking distance; references required.

2949 MICHIGAN-AV.—COMFORTABLE, COOL, pleasant rooms; run. water; mod. German cooking. Phone Douglas 4584.

640 E. 41ST-ST.—FIRST CLASS BOARD IN clean, well kept home; I. C. and Cottage Grove; transients accommodated; moderate.

4533 MICHIGAN-AV. — BEAUTIFULLY FURnished rooms, bath adjoining, for couple or two gentlemen; first class table; surf. and S. S. L.

NICELY FURNISHED LARGE, LIGHT ROOM with lavatory; good trans.; suitable for two. Drexel 3721.

4805 ELLIS-AV.—HAS VACANCIES; DOUBLE rooms with lavatories; all newly decorated; best the markets afford; Ken. trans.

4133 OAKWOOD-BLVD.—PLEASANT, WELL furn. rooms with excel. table; Ken. "L," I. C.

TO RENT—5447 KIMBARK; ROOMS SUITE AND single; board first class. Phone H. P. 2563.

4721 CALUMET-AV., 2D—NEAT FURN. ROOM with board, for 2 gentlemen; $5.00 each.

3739 INDIANA-AV., APT. 1—LARGE, PLEASant single room, well furn., with board.

4002 DREXEL-BLVD.—FUR. FRONT ROOMS with board. $5.50 per week. Aldine 1226.

4350 LAKE-AV.—DOUBLE AND SINGLE RMS.; modern conv.; excl. meals; I. C. and electric.

TO RENT — 39 W. ELM-ST., NICELY FURN. rooms, steam heat, near State-st. Phone N. [illegible]

BOARD AND LODGING—WEST.

1900 WASHINGTON-BLVD. — BEAUTIFULLY furnished alcove and airy rooms, single or en suite; so. exposure; excellent table; best trans.

300 N. HAMLIN-AV.—SOUTH FRONT DOUBLE rooms, overlooking Garfield pk. with board; also single room; conv. to 2 car lines. Kydd. Ked. 1826.

BOARD AND LODGING—NORTH.

TO RENT—1212 DEARBORN-AV., LARGE ROOM, bath, yard, piano, in beautifully furn. home, board opt. Call before 10. HAIGHT. North 1682.

1200 N. STATE-ST.—NR. LAKE AND LINCOLN park; fine rooms, with board; excellent table; everything first class. Tel. North 3664.

1100 WRIGHTWOOD-AV.—PLEASANT CORNER room for 2, with board, $6.50 ea.; 1 blk. N. W. L.

1000-1002 LA SALLE-AV.—BEAUT. FURN. SINgle and double rooms; meals opt.; nr. Lincoln Pk.

1101 DEARBORN-AV.—DOUBLE, SINGLE RMS., priv. bath; ex. table; nr. park, lake. North [illegible]

12 E. DELAWARE-PL., 1ST APT.—ROOMS, DUplex apt.; private bath; excellent board.

9 E. OHIO-ST., OPPOSITE VIRGINIA HOTEL—Rooms with excellent board; all conv.; walk. dist.

4367 KENMORE—LARGE FURNISHED ROOM suite; 2 gents; near Wilson Exp. [illegible]

1336 LA SALLE-AV.—ROOM AND BOARD; German cooking; opposite Lincoln Park.

441 CASS-ST.—ROOMS WITH BOARD. MODERN; walking distance. Tel. North [illegible]

18 W. DELAWARE-PL.—TO RENT—FRONT parlor, with private bath and board. [illegible]

BOARD AND LODGING—NORTH.

1216 ASTOR-ST., THE MAISON DU NORD—Gets the patronage of the people wishing a quiet home; overlooking the lake halfway between Lincoln Park and business center of Chicago. Is as popular with young people as with families. Table particularly good at this unique place. Rates $8 to $15 per week. N. State or N. Clark-st. car to Division-st.; 10 minutes downtown.

500 DIVERSEY-BLVD., THE BREWSTER (Fireproof)—1, 2, 3 room apts., furn. or unfurn.; priv. bath; overlooking lake and Lincoln Park; also bachelor apts.; Clark-st. and L trans.; best location in city. Tel. Lake View 1136.

1104 DEARBORN-AV., CORNER MAPLE—McCormick's old mansion—Very large, elegantly furnished room or single room; cuisine first class; one of the finest, most exclusive North Side homes; gentlemen preferred.

SUNNYSIDE AND KENMORE-AVS.—THE SHENANDOAH—A family hotel for home people. Telephone Edgewater 2287.

4801 WINTHROP, CORNER AINSLIE—LARGE airy front rooms; private, modern residence; excellent cooking; near N. W. L express and lake; references.

921 WILSON-AV., MAISON-DU-LAC—DELIGHTful exclusive home for permanent people; 2 blks. from lake; rooms single or en suite; N. W. L exp. and surface lines. Edgewater 256.

1230-32-36 DEARBORN-AV., NEAR LINCOLN Park and lake—Double and single rooms; every modern convenience; excellent table. Phone North 2842.

631-639 DEARBORN-AV., COR. CHESTNUT-ST., The Arlington—High class family hotel. Phone Dearborn 711.

635 WRIGHTWOOD-AV., 2 DOORS WEST OF Clark—Rooms; home cooking; sociable; large porch; piano, parlor; all conv.; gentlemen prefer.

1024 LA SALLE-AV.—ELEGANT FRONT ROOM for 1 or 2 in exclusive home; priv.; phone; dip. desk; elegant cuisine; walking distance.

1312 DEARBORN-AV.—LARGE ROOM, BATH, yard, piano, in beautifully furn. home; board optal. Call before 10. Height. Phone Rand. 3224.

2458 N. CLARK-ST.—EXCELLENT ACCOMMOdation for four; 30 min. to Loop; 1 blk. from park; board optional. Phone Lincoln 3668.

BOARD AND LODGING—HOTELS.

HOTEL HAYES. 64TH AND LEXINGton-av.; Woodlawn; blk. from elevated station, Jackson Park express, and surface lines; convenient to Illinois Central; nicely furnished rooms, private bath; American plan, $1.50 per day, $7.50 per week up; first class table. Hyde Park 4400.

HOTEL HAYES ANNEX. 100 additional rooms, all with private bath. Ready Oct. 1st. Rates, single, $10 per week; double, $15 per week and up. American plan.

The Plaza Hotel

N. CLARK-ST. AND NORTH-AV., FRONTING LINCOLN PARK. Newly furnished. Coolest rooms in Chicago. 300 rooms, all with private baths. A ROOM WITH A BATH FOR $1.50. NAVARRE HOTEL, 7TH-AV. AND 38TH-ST., NEW YORK, UNDER SAME MANAGEMENT. Beautiful two room suites, $15 per week and up. Beautiful three and four room suites, very attractive and very reasonable. HIGH CLASS CAFE. CLUB BREAKFAST. COOLEST ROOMS IN CHICAGO.

Drexel Arms

Where Drexel and Oakwood-blvds. meet. FIRST CLASS IN EVERY PARTICULAR. Strictly European plan. Every room has new furnishings, boulevard outlook, running water or private bath, large closets, electricity, gas, telephone service; $1 per day up. Special rates weekly. Beautiful cafe and lobby. I. C. R. R. and Elevated R. R. (Kenwood exp.) or South Side trolley. Phone—Douglas 646-649.

CITY HOTEL, STATE AND 16TH-STS. 100 LARGE OUTSIDE ROOMS. 50c, 75c, $1 per day; $2 to $5 per week. Restaurant and lunch counter; buffet connected; 10 minutes to shopping district, theaters, and depots. Stockyards cars pass door every 5 minutes. Modern conveniences. CALL AND LET US SHOW YOU OR PHONE CALUMET 1018. CITY HOTEL, R. F. McEWAN, Prop.

HARVARD HOTEL—5714-16 WASHINGTON-AV. Family hotel, only 13 MIN. FROM LOOP, but near Jackson Park, on beautiful blvd. 2 min. to station and trolley; moderate prices. Phone H. P. 1633.

HOTEL EASTWOOD, 4644 SHERIDAN-RD. Two blocks east of Wilson express station of N. W. Elevated. An ideal resort for the summer; facing the bathing beaches. 2 and 3 room suites with private bath; also single rooms; $10 and up. Phone Edgewater 3127. Send for illustrated booklet.

HOTEL YORK—50 E. 32D-ST.—S. S. L. 32d-st. station, ½ block. Running water all rooms, 75c to $1.50 per day, $3.50 per week up. Cafe connection, elevator, electric lighting, private baths; [illegible] Mr. and Mrs. Jule Walters, Props. Douglas [illegible]

CADILLAC HOTEL—WABASH AND 22D-ST. Take Indiana-av. car or South Side elevated train; 5 minutes from heart of city, just opened, newly furnished and up to date; 100 rooms, 50 rooms with bath, running water and telephone in all rooms; beautiful lobby; $1 per day and up. Special rates weekly. Telephone Calumet [illegible]

HOTEL LUZERNE—American plan. Opposite main entrance to Lincoln Park, corner Clark and Center-sts. Rooms single or en suite, with or without bath; hot and cold water in every room. Rates $12 up per week. C. F. WELSHANS, Prop. Telephone Lincoln 3910.

Hotel Del Prado

Location: Midway-blvd., Jackson Park and Lake Michigan. Transportation: Illinois Central railway. 400 rooms with bath.

NORMANDIE HOTEL, 292-294 WABASH-AV.—Most popular theatrical hotel downtown; ten theaters within three blocks; 150 handsomely furnished rooms, single or en suite, with private bath; electric lighting, phones, elevator service; $1 per day and up; special weekly rates to professional people. Cafe in connection. Phone Harrison 2866.

HOTEL, 46 EAST VAN BUREN-ST.—OUTSIDE handsomely furnished rooms, with or without bath, elevator, bellboy service; convenient shopping district; telephone all rooms. Single rates, $1 day. Very low rates to permanent guests. Harrison 3890.

THE COLONIAL—6325-6335 Monroe-av., most popular family hotel in Woodlawn; American plan only; 15 minutes to city on I. C. express; one block from L station. N. BARSALOUX, Mgr. Tel. Midway 1036.

NETHERLAND HOTEL, 2134-38 MICHIGAN-AV. — EUROPEAN PLAN; FIREPROOF; PHONES; DAY AND NIGHT ELEVATOR SERVICE; 75c TO $1.50 PER DAY, $3.50 TO $8 WEEK. PHONE CALUMET 4818.

HOLLAND HOTEL, 53D AND LAKE-AV.—American plan; single rooms, $8 up; with private bath for two, $17 up; 10 minutes from city, I. C. suburban and express. Local and long distance telephone in all rooms. Phone Midway 542.

WEST TERRACE HOTEL—5810 WASHINGTON-AV. — CATERING TO THOSE WISHING CLEAN, COMFORTABLE, PERMANENT HOME—MODERN IN EVERY RESPECT. ROOMS SINGLE, EN SUITE, WITH PRIVATE BATH.

HOTEL MARCO, 535 DEARBORN-ST.—NEWLY furnished rooms; 1½ blocks north of Dearborn station; special rates to Templar and convention people. Special weekly rates.

ALVARADO HOTEL, 1537 MICHIGAN-AV.—Cool airy rooms, newly furnished, running water in every room; suites with private bath; 10 minutes from theaters and business center.

WALDORF HOTEL, 140 E. MADISON-ST.—ELEgant rooms, private baths, electric lights, elevator, phone in every room; 75c to $2; 2 room apartments, $5 per day. Rates to permanent guests.

754 OAKWOOD-BLVD., MARYLAND HOTEL—Beautiful rooms facing 2 blvds.; pleasing location; best transportation; terms moderate. Douglas 2545.

SHERIDAN PARK HOTEL—Am. and Eu. family hotel, nr. Wilson Beach, 20 min. to loop. 4621 Racine, form. Pemberton. Edge. 4508.

NEW WASHINGTON HOTEL, 2518 WASHINGton-blvd., near Oakley—European and American plan; cool, airy, outside rooms; $3 up weekly; en suite, $7 and $11; 8 min. downtown. West 2581.

4036 W. EDDY-ST., IRVING PARK—LARGE room with alcove; 2 gentlemen or married couple employed; home cooking; reas.; private.

THE ARCOLA, 3800 LAKE-AV.—ROOMS, SINgle or en suite; excellent meals; $8 to $18 per week; Ill. Cent. electric. Kenwood express.

HOTEL NORTHERN, 47-49 FIFTH-AV., $3 TO $6 per week, 50c, 75c, $1.00, $1.50 per day. MRS. TREMAINE, Prop.

HOTEL BERKELEY, BOWEN AND BERKEley-avs.—Large room, board, overlooking lake; fur. 2, $18; I. C. trans., S. S. L. Cot. Grove. Oak. 1174.

HOTEL REED, LAKE AND CLARK-STS.—Strangers and permanent people can find elegant accommodations; 75c to $3 per day; spec. wk. rates.

HOTEL FLORIDA, 3131 COTTAGE GROVE-AV., opp. Washington Pk. American plan, $8 week and up. Special rates to families. H. P. 3292.

NEW MORTON HOTEL, MICHIGAN-AV. AND [illegible] 150 elegantly furnished rooms, $3 to $8 per week; 75c, $1, $1.50, and $2 per day.

1000-1006 LA SALLE-AV., MONNER HOTEL—Beautiful newly furn. large and small rooms; meals opt.; nr. Lincoln Pk.; 15 min. to loop. Lincoln 2180.

PARK HOTEL, MARION-ST., OAK PARK—American and Eu. plans; clean, airy rooms; good table; rates; 20 min. to loop, C. & N. W. or Lake-st. L.

WISCONSIN HOTEL, 300 WISCONSIN-ST., OPP. Lincoln Park—Sunny rooms, single or en suite; run. water; excellent meals. Tel. Lincoln 1209.

THE DU CAYNE, 6140 WOODLAWN-AV., OUTside rooms, excellent home cooking; veranda; yard, near parks. L exp. Lex sta. H. P. 1190.

1302 DEARBORN-AV.—DOUBLE, SINGLE RMS.; private bath; ex. table; nr. lake and pk. N. 2306.

BOARD & LODGING—SUBURBAN.

A REFINED COUPLE FOND OF CHILDREN would board a widower with one or two children; 25 minutes from La Salle-st. station, on the Ridge. Address G 184, Tribune.

1129 CHICAGO-AV., EVANSTON—PLEASANT rooms to rent; board optional; steam, phone.

BOARD & LODGING—SUM'R RESORTS.

MARENGO PARK COTTAGES (FORMERLY Hotel Green), on Lake Geneva. For rest, pleasure and health; good board; rates reasonable; automobile parties cared for. Open until Oct. 1. H. E. LACY, Manager. P. O. Fontana, Wis.

BOARD WANTED.

BOARD—IN SMALL FAMILY, ADULTS, BY gentleman desiring home comforts; must be near I. C. exp. on S. Side, bet. 47th and Cottage Grove; must be mod. and well furn. Address E Y 449, Tribune.

BOARD—BROTHER AND SISTER WANT TWO airy rooms, bet. or near 52d and 58th-sts., near L; private gentile family; sister with board; must be reasonable. Address L B 818, Tribune.

BOARD—FIRST FLOOR ROOM WITH BOARD for elderly widower in cottage or apartment, city or suburbs, or in St. Joseph, Mich. Address L E 456, Tribune.

TO RENT—HOUSES—SOUTH.

TO RENT—4818 FORRESTVILLE-AV., 7 RM. frame cottage, furnace heat............$30
5708 Ellis-av., 9 room stone............ 65
1616 E. 53d-st., near Cornell-av. and I. C. exp., 10 room brick............ 40
4501 Forrestville-av., 11 room stone, steam, fine corner home............ 80
4434 E. 48th-pl., near Grand, 50 ft. lot, 10 rooms, 2 baths, steam heat............ 100
H. O. STONE & CO., 125 Monroe-st.

TO RENT—OR FOR SALE—OPPORTUNITY. FINEST RESIDENCE ON GRAND-BLVD. NO. 4___; BEAUTIFUL brown stone, 14 rooms, 4 baths, perfect condition, high grade and modern in every respect; would rent or sell REASONABLE to responsible people. APPLY TO STROUSE, EISENDRATH & CO., FRANKLIN AND JACKSON-STS. TEL. HARRISON 4772.

TO RENT—TO RESPECTABLE COLORED PEOPLE, 3808 Forest-av., a beautiful 10 room house; hardwood floors throughout; modern; in elegant condition; $40. W. H. BOWERS & CO., 6 E. 31st-st. Doug. 988.

TO RENT—DESIRABLE MODERN 8 ROOM house on Greenwood-av.; hardwood floors; open plumbing; rent $45 per month. SEYMOUR MORRIS, 135 Adams-st.

TO RENT—4833 MADISON-AV.—12 ROOMS, 7 bedrooms, 3 baths; front porch and large back yard; all rooms light; $110. H. F. NORCOTT & CO., 1008 E. 43d-st. Oakland 1804.

TO RENT—5545 KIMBARK-AV., NINE ROOM stone front brick house; all modern; two blocks from I. C. express trains; fine neighborhood; open for inspection.

TO RENT—STRICTLY MODERN 10 ROOM house, 205 E. 50th-st., near Indiana-av.; hardwood floors throughout; two baths; rent $50. Inquire at house or phone Kenwood 2069.

TO RENT—3660 MICHIGAN-AV., 9 ROOM house; furnace heat; large yard in rear; choice location; $40. ALEX. FRIEND & CO., 150 La Salle-st.

TO RENT—TO RESPECTABLE COLORED PEOPLE, 3162 Groveland-av., a ten room stone front brick house; furnace; mov.; $40. W. H. BOWERS & CO., 6 E. 31st-st. Doug. 988.

TO RENT—8 ROOM RESIDENCE CONVENIENT to good transportation, surface and "L" line; $27.50 per month; 715 E. 42d-st. W. H. BOWERS & CO., 6 E. 31st-st. Doug. 988.

TO RENT—4411 ELLIS-AV.—8 ROOM MODERN stone house and barn, $50. Telephone Midway 850.

TO RENT—HOUSES—NORTH.

TO RENT—10 AND 12 ROOM RESIDENCES ON grounds of McCormick Theological Seminary, Chalmers-pl.; Fullerton-av. station Northwestern "L"; Lincoln-av. and N. Halsted-st. surface transportation. OGDEN, SHELDON & CO., 34 Clark-st.

TO RENT—ROOMING HOUSE, S. E. CORNER Wells and Illinois-sts., 2d, 3d, and 4th floors; steam heat; newly decorated; long lease. JOHN C. McCORD, 135 Dearborn-st.

TO RENT—NORTH STATE-ST. HOUSE, NORTH of Bank-st.; $100 per mo. MRS. E. W. CASE, 20, 107 Dearborn-st.

TO RENT—HOUSES—SUBURBAN.

TO RENT— OR FOR SALE BEAUTIFUL HOME, 832 or 838 West-av., Wilmette. FOR RENT—$45 A MO. FOR SALE—$750 CASH, BAL. TO SUIT.

TWO BLKS. N. W. of C. & N. W. STA.; NEW Dutch house occupied 1 year, MODERN STUCCO HOUSE, LARGE LIGHT rooms; Lot 100x200. Key at 825 West-av. McKAY & POAGUE, 1306 E. 63d-st., Chicago.

TO RENT—OWNER WILL RENT EXCEPTIONally attractive Kenilworth home, unfurnished; four sleeping rooms; lot 100x175; beautiful lawn, trees, shrubbery, flowers, porch, etc. Electric light. Transportation convenient. Excellent heating plant. $75. Adult family preferred. Immediate possession. Address O 290, Tribune.

TO RENT—BEAUTIFUL NEW NORTH SHORE residence, Kenilworth; price only $50 monthly; 4 large bedrooms, screened porches, electric light, fine trees. May be purchased nearly same as rent. Inquire TEMPLE, 175 Dearborn, R. 612.

TO RENT—EVANSTON—ON ASBURY-AV., S. E. Cor. Lyons-st.; among beautiful homes; 10 room residence; 2 baths; hot water heat; living room 18x24; lot 100x200............$100. H. O. STONE & CO., 125 Monroe-st.

TO RENT—AT RIVERSIDE—8 ROOM HOUSE; five minutes' walk from depot; all modern conveniences. C. L. CROSS, Riverside, Ill., or 818 Monadnock Blk.

TO RENT—MOD. 8 R. HO., 3 AC., LOMBARD, $20. 6 N. 7th-av., Maywood, 4 R. flat............ 12. Sell either mo. pay. S. E. HARRIS, 189 La Salle-st.

TO RENT—NEW 8 ROOM CEMENT HOUSE; large porches; $50. BERNSTOFF, 1116 Ayars-pl., Evanston.

TO RENT—HIGHLAND PARK, GLENCOE, Winnetka, Evanston; unfurnished houses; fall occupancy. J. L. FLOYD, 107 Dearborn-st.

TO RENT—5454 ADDISON-ST., COR. HAMILTON, 6 room flat, furn. complete for hkpg. Reas.

TO RENT—FURNISHED HOUSES.

TO RENT—5242 GRAND-BLVD., ELEGANTLY furnished 10 room residence facing Oakwood-blvd.; very superior fittings and furnishings; every room has sunlight; tile bathroom; all conveniences; rent $125 per month. 5742 Grand-blvd., furnished complete with all necessary equipment; very finely finished and decorated with especially high grade furnishings; will rent furnished for $100, or for $65 unfurnished. SOUTHARD & TRAINER, 3905 Cottage Grove-av.

TO RENT—UNTIL SPRING, 9 ROOM FURNISHED house, large wooded grounds; cor. Lincoln-st. and Elm-av., Evanston. EDWIN F. WALKER.

TO RENT—FURNISHED HOUSE, 4845 ELLIS-av.; hardwood floors and finish; prime condition. BRINKILLE, 3637 Cottage Grove. Tel. Doug. 2021.

WANTED—HOUSES.

WANTED—TO RENT—TEN ROOM HOUSE, with garage, in best part of Kenwood; about $100 per month; give location and complete particulars or no notice taken. Address H., Room 211, 815 Dearborn-st.

WANTED—TO RENT—FURN. HOUSE, ABOUT 10 rooms; neighborhood 47th, east of Drexel-blvd., from Oct. 1 to May 1, for number of years if satisfactory. Address K T 281, Tribune.

TO RENT—COTTAGES—SUM'R RESORTS.

TO RENT—TWO FURNISHED COTTAGES, PAW Paw Lake, last two weeks of August. Address P 457, Tribune.

TO RENT—FLATS—SOUTH.

TO RENT—TO RESPECTABLE COLORED PEOPLE, 5412 Dearborn-st., an elegant 7 room apartment with separate yard and porch; toilet, bath and furnace; $27.50 per month. W. H. BOWERS & CO., 6 E. 31st-st. Doug. 988.

TO RENT—417 W. 60TH-ST., A CONVENIENTly located 7 room modern flat in good neighborhood; near Rock Island, surface, and "L" line; $25. W. H. BOWERS & CO., 6 E. 31st-st. Doug. 988.

TO RENT—MODERN APTS., 4, 5, 6, 7, AND 8 R., well located in Hyde Park, near I. C. exp., park, and university, $16 to $65; possession now; rent free to Sept. 1st. GREGORY, UPDIKE & GALLUP, 1517 E. 53d-st.

TO RENT—GRAND-BLVD.—5 ROOM APARTments; decorations just complete; private balconies; located Nos. 3702, 3704, 3706, 3708; Kenw'd exp.; rent $40, $37.50, $37.50, $32.50. See janitor.

TO RENT—MAY RENT FREE—6 ROOM FLATS just finished; most modern bldg.; 3635-39 Lake-av.; private front porches, shower baths. Finest flats and greatest bargain in city.

TO RENT—662 E. 46TH-ST., BAS. FLAT, 6 rooms, gas and bath............$12.00
4212 Langley-av., 2d flat, 5 rooms............ 15.00
J. S. SHEARER & CO., 4255 Cottage Grove-av.

TO RENT—ELEGANT 9 ROOM APT., 3 BATHS, large private porch overlooking lake, furn. or unfurn.; near I. C. R. R.; concession. Phone Oak. 4437.

TO RENT—4036 CALUMET-AV., 1ST APT., 6 rooms, newly decorated............$35. CHICAGO REALTY & RENTING CO., 100 Washington-st. Rand. 3287.

TO RENT—814 E. 45TH-ST., ELEGANT 7 ROOM apartment, 2 baths; all outside rooms; awnings; private porch inclosed; free from Aug. 15 to Nov. 15; reasonable.

TO RENT—FLAT, 6 R., 6946 HARVARD, 2d floor, $27.50. Fine light. First class; furnace heat; very large yard. Main 4162. GEO. S. EDDY, 108 La Salle-st.

TO RENT—7 ROOMS, 3 FLAT BLDG., FRONT and screened back porch; 20 ft. south exposure; all rooms sunny; modern; rent $38. Midway 2086. 6327 Kimbark-av., 2d.

TO RENT—6149 ELLIS-AV., 2D FLOOR, 7 rooms; modern; all oak floors; tile bath; light and cheery; $35; Sept. free. Open. McMINN, 131 Washington-st.

TO RENT—711 E. 50TH-ST. Modern 6 room flat; first class service. Main 4162. GEO. S. EDDY, 108 La Salle-st.

TO RENT—42D AND PRAIRIE, 6 R. STRICTLY modern, $32.50; 5841 Madison-av., 7 r., $40; strictly high class buildings. ABBY & CO.

TO RENT—4 room flats, 5745 Emerald-av............$7 and $8. PERCY G. COOK, 90 Washington-st.

TO RENT—6408 EAST END-AV., MODERN 6 r. apartments; newly decorated throughout. W. M. BRINKMAN, 6119 Indiana-av.

TO RENT—5 AND 6 ROOM FLATS, NEWLY decorated, hardwood floors, steam, hot water; $19 to $25. LENOX, 3837 Cottage Grove-av.

TO RENT—3205-07 SOUTH PARK-AV., VERY desirable 5 to 6 room flats; s. heat; electric l.; on lake; ref. See janitor. Phone Cal. 2369.

TO RENT—4436 PRAIRIE-AV., MODERN STEAM heated apart's.; 5 large light rooms; 2d flat; $40. CREMIN & O'CONNOR, 97 Clark-st.

TO RENT—4613 INDIANA-AV., MODERN 1ST floor flat; six rooms; $47.50. ALEX. FRIEND & CO., 150 La Salle-st.

TO RENT—BACHELOR APTS., N. E. COR. 49TH and Woodlawn-av. R. J. BUSCH, 535 E. 47th-st. Oakland 316.

TO RENT—7459 HARVARD-AV., 2D FLAT, NEW modern apartment; rent $35; occupant leaving city Sept. 1st. Tel. Normal 190.

TO RENT—5 AND 6 ROOM FLATS ADJOINING Jackson Park; steam, elevator, $35; L surface and I. C. trans. [illegible]

TO RENT—TWO ROOM FLATS, $12; STEAM H., hot water, gas range; adults. [illegible] Calumet-av.

TO RENT—[illegible] MINERVA, 6 ROOMS, MODERN, new 2 flat building, $32.50.

TO RENT—ARIZONA APTS., 4212 LAKE-AV., 5 to 6 rooms; will decorate.

TO RENT—LIGHT 5 ROOM FLAT, HEAT AND hot water. 4310 Berkeley-av., 2d fl.

TO RENT—3 AND 4 ROOM FLATS; STEAM; private bath; $12 to $20. [illegible]

TO RENT—2 R. FLATS, $22; 3 R., $25; 7 R., [illegible] steam, hot water, elevator. 3106 Calumet-av. [illegible]

TO RENT—NEWLY DECORATED 5 ROOM FLATS, private yard. [illegible] Prairie-av., $18.

TO RENT—FLATS—SOUTH.

W. K. YOUNG & BRO.,
204 DEARBORN-ST.

KENWOOD—47TH AND LAKE-AV.
HYDE PARK—55TH AND WASHINGTON-AV.
WOODLAWN—1327 E. 63D-ST.
GARFIELD-BLVD.—55TH AND INDIANA-AV.

SPECIAL REDUCTIONS ON ALL VACANT APARTMENTS AND HOUSES IN THE CHOICEST RESIDENCE SECTIONS OF THE SOUTH SIDE—KENWOOD, HYDE PARK, AND WOODLAWN. A LARGE NUMBER OF NEW BLDGS. READY FOR OCCUPANCY THIS FALL. LIBERAL CONCESSIONS TO OCTOBER.

EVERETT-AV. AND 56TH-ST., fronting Jackson Park, overlooking the lake; 8 rooms, 2 baths, private porches; $90 up.

4800-4806 WOODLAWN-AV. One of the handsomest and best appointed buildings in Kenwood; 9 and 6 rooms; elegant in every detail; $50 up.

KENWOOD VILLA, 4642 WOODLAWN-AV. 10 rooms and 3 bathrooms; costly interior; $100.

ALVAH TERRACE, 4436 DREXEL-BLVD. 6 and 8 rooms, handsomely finished; $50 to $60.

1326 E. 47TH-ST., OVERLOOKING KIMBARK-AV.; 7 spacious rooms; $60.

5014 WASHINGTON-AV., 9 rooms, 2d floor; $70.

4852 WASHINGTON-AV., 7 rooms, 2d floor; $60.

4647 GREENWOOD-AV., 6 rooms, 2 baths; $60.

4731 LAKE-AV., 8 rooms, 2 baths; $70.

4466-67 OAKENWALD-AV., 6 rooms; $35.

5321 KIMBARK-AV., 6 rooms; $35.

5557 WASHINGTON-AV., 7 rooms; $47.50.

TO RENT—NEW APARTMENTS—Hyde Park, near I. C. exp., lake, and parks. 5411-19 EAST END-BLVD., 8 rooms, 4 bedrooms, 3 baths, 2 private porches, screened and heated overlooking the lake; ready Sept. 15; $125 to $135. 5427-33 EAST END-BLVD., 6 and 7 rooms, 3 and 4 bedrooms, 2 baths, 2 private porches overlooking the lake; $77.50-$90. Ready Sept. 15th. 5473-85 CORNELL-AV., 6 and 7 rooms, 3 and 4 bedrooms, 2 baths, 2 private porches. Ready Sept. 15. $75 and $85. 5516-18 KIMBARK-AV., 4 rooms, 2 bedrooms, 2 baths, 2 private porches; $62.50 and $75. 5308-10 JEFFERSON-AV., 5 rooms, 2 porches. Ready Oct. 1st. $45 and $50.

THE FOLLOWING ARE READY—CONCESSIONS TO OCT. 1ST.
5322 WASHINGTON-AV., 7 rooms, 2 baths; $75.
4943 LAKE-AV., 8 rooms, choice location; $75.
1431 HYDE PARK-BLVD., 6 rooms; $50.
5329 CORNELL-AV., 2d, 7 rooms; $65.
5336 CORNELL-AV., 6 and 7 rooms; $45 and $50.
5308 WASHINGTON-AV., 2d, 8 large rooms; $47.50.
5429 JEFFERSON-AV., 4 and 5 rooms; $37.50 and $50.
52D AND WOODLAWN-AV., 8 extra large rooms; $40.
5309 JEFFERSON-AV., 3d, 7 rooms; $45.
5105 KIMBARK-AV., 6 and 7 rooms; $35 and $40.
1707 55TH-ST., 4 rooms, lake view; $40.
1127 51ST-ST., 6 and 7 rooms, modern; $35 and $40.
55TH AND LEXINGTON-AV., 6 rooms and bath, $22.50.

JOHN A. CARROLL & BRO., 1502 E. 55d-st. Tel. Hyde Park 440.

FOR RENT—NEW BLDG.
O. F. SMITH & CO.,
55TH AND PRAIRIE-AV.

Agent on premises Saturday and Sunday. S. W. cor. 53d and Michigan-av., 4, 5 and 6 rooms, 2 baths, $35 to $60. S. W. cor. 48th and Calumet-av., 4 and 6 rooms, very large and light, $35 to $55. No. East cor. 57th and Michigan-av., 6 to 7 rooms, 2 baths in each flat, $40 to $75. 5432-53 Michigan-av., 8 and 9 rooms, large living rooms, 3 baths, most up to date conveniences throughout, $125 to $140. North West cor. 55th and Prairie-av., 4 and 5 rooms, overlooking the blvd., $40 to $50.

TO RENT—

DON'T PAY HIGH RENTS when you can secure apartments in building N. W. CORNER MICHIGAN-AV. AND THIRTY-SIXTH PLACE.

Modern, light, steam heat; best janitor service; high grade tenants only.

6 and 7 room apartments ranging in price from $32.50 to $42.50.

Office in rear or JAMES A. McLANE & CO., 100 Washington-st.

TO RENT—

GEORGIANA COURT, 50TH-ST. AND INDIANA-AV.

4 and 5 room apts. in this beautiful, new colonial bldg.; all rooms have outside light; finished in hardwood, beam ceiling in dining room, bookcase built in parlor; situated as it is on this boulevard and its close proximity to Washington Park make it an ideal location; good transportation, one block from S. S. L. express service, 2 blocks from surface cars; price $40 to $50. Agent on premises today. JAMES G. BARSALOUX, Tel. Hyde Park 10. 63d and Washington-av.

TO RENT—118 E. 54TH-ST., NR. INDIANA-av., 1st corner, 6 rooms and bath............$40.00
1131 E. 51st-st., corner Lexington, 2d, all light, 6 and bath............ 35.00
510 E. 54th-st., 2d, 5 and bath............ 22.50
4320 Forrestville-av., 2d, 6 and bath............ 22.50
6410 Ellis-av., 1st, 6 and bath............ 25.00
5475 Lake-av., 2d, 4 rooms, steam............ 15.00
5254 Cottage Grove-av., 4 and bath............ 20.00
4320-22 Forrestville-av., 3 room flats, bath, gas ranges, janitor service............$10 to 16.00
H. O. STONE & CO., 125 Monroe-st.

TO RENT—
Flat 4, 49 E. 29th-st., 5 rooms, $26; poss. at once.
Flat 4, 45 E. 29th-st., 4 rooms, $25; poss. at once.
Flat 1, 56 E. 29th-st., 5 rooms, $32.50; poss. Sept. 1.
Flat 2, 43 E. 29th-st., 5 rooms, $32.50; poss. at once.
Steam heat; janitor; hot water; one block Michigan-av.
THE UNIVERSITY OF CHICAGO, 208 La Salle-st. Phone Franklin 214.

TO RENT—
Flat 3, 69 E. 42d-st., 5 rooms, $27. Poss. at once.
Flat 3, 69 E. 42d-st., 5 rooms, $27.50. Poss. at once.
Flat 4, 4204 Michigan-av., 5 rooms, $37.50. Poss. at once.
Steam heat; janitor; hot water; free rent to Sept. 1st.
THE UNIVERSITY OF CHICAGO, 208 La Salle-st. Phone Franklin 214.

TO RENT—
FOUR ROOM APARTMENTS. EXTRA CONCESSIONS.
First, 4032 Calumet-av............$32.50
Third, 4030 Calumet-av............ 32.50
First, 4526 Calumet-av............ 32.50
Third, 4524 Calumet-av............ 32.50
Third, 5159 Prairie-av............ 35.00
First, 5161 Prairie-av............ 32.50
COOPER & BURHANS, 115 Dearborn-st.

TO RENT—
NEW APARTMENTS, 4 AND 5 ROOMS, COMPLETED AUG. 1.
N. W. COR. 49TH-ST. AND ST. LAWRENCE-AV.
S. E. COR. 49TH-ST. AND FORRESTVILLE-AV.
Beautiful, large, sun lighted rooms; front and rear porches. Open daily.
DRAPER & KRAMER, 115 Dearborn-st. Branch office, 47th and Calumet-av.

TO RENT—HIGH CLASS APARTMENTS IN the new bldg., Hyde Park (51st-st.) and East End-blvds., opposite Chicago Beach hotel, overlooking the lake; 6 and 8 rooms, extra large; fine interior finish, spacious halls, marble stairs, every modern convenience; choicest location on South Side; ten minute express trains to city; rental $75 to $225. Agent on premises every day. A. H. KINKAID & CO., 107 Dearborn-st. Telephone Central 3066.

TO RENT—5119 AND 5213-14 KIMBARK-AV.—Elegant new apartments, 6 rooms, with two baths each; private front and rear porches; spacious rooms; all light and airy; large yard. The building is just being completed and will be decorated to suit; $55 and $60. Agent on premises daily. Special concessions. SOUTHARD & TRAINER, 3905 Cottage Grove-av.

4 AND 5 ROOMS

109-113 E. 49th-st., corner Michigan-av. Special concession now to good tenants; all modern. Agent at building daily. DRAPER & KRAMER, 47th and Calumet. 115 Dearborn-st.

TO RENT—3805-3807 GRAND-BLVD.—Elegant 5 room apartments—Strictly modern; well arranged; very desirable. Large living room. Will redecorate. HIBERNIAN BANK, 123 Monroe-st. Real Estate Dept.

TO RENT—3 LIGHT AND WELL VENTILATED 5 and 6 room flats on the Midway, 1 block from Jackson Park. These flats rent from $20 to $25 per month. Liberal concessions to desirable tenants, from now until Oct. 1st. Inquire at office of Bldg., 1417 E. 60th-st., S. W. Cor. of Washington-av. and The Midway.

TO RENT—2 CHOICE APARTMENTS, 7 ROOMS ea., $30 and $35; free rent to Sept. 1st; janitor, steam heat; hot water. 320-28 E. 57th-st.; one-half block Grand-blvd. THE UNIVERSITY OF CHICAGO, 208 La Salle-st. Phone Franklin 214.

TO RENT—66TH-ST., JUST EAST OF ILL. Cent.; very desirable new 4, 5, and 6 room flats; $22.50 to $42.50; rooms large and light, elaborately decorated; good transportation. GRAPPERHAUS, RUSSELL & CO., Hyde Park 2976. 1346 East 63d-st.

TO RENT—
6007 Ellis-av., F. 1, 6 r., poss. now............$22.50
1014 E. 61st-st., F. 1, 6 r., poss. now............ 25.00
1008 E. 60th-st., F. 1, 6 r., poss. Sept. 1............ 18.00
The University of Chicago, 5700 Ellis-av. Tel. Midway 800.

TO RENT—66TH-ST., JUST EAST OF ILL. Cent.; very desirable new 4, 5, and 6 room flats; $22.50 to $42.50; rooms large and light, elaborately decorated; good transportation. GRAPPERHAUS, RUSSELL & CO., Hyde Park 2976. 1346 East 63d-st.

TO RENT—6 ROOMS, $35.00. S. W. cor. Prairie-av. and 43d-st. These apartments are modern in every particular; large private porch. All rooms outside ones. Will decorate to suit. M. H. SPADES, 1st Nat. Bk. Bldg. Cent. 4634.

TO RENT—4246 CALUMET-AV., 4 ROOMS, 2D floor; "L" transportation; price $32.50. 4046 Calumet-av., 5 rooms, 2d floor; "L" transportation; price $40.00. H. F. NORCOTT & CO., 1008 E. 43d-st.

TO RENT—NEW BRICK FLAT, $22; BRICK house, $30; at Lafayette-av. and W. 70th-st.

TO RENT—FLATS—WEST.

TO RENT—UNUSUALLY FINE FLAT, LARGE light rooms; marble entrance; hardwood floors and trim; steam heat, hot water, lawn, shade trees; janitor; L road or Madison-st. to 440 Maple-av., Oak Park, Chicago. Main 2816. Kedzie 6447.

TO RENT—$22 AND $25, 6 ROOM FLATS; steam heat, hot water, etc.; 1 blk. to L station. See janitor, S. W. cor. Ashland-av. and Walnut-st. THEODOR W. BUHMANN, 3324 N. Clark-st.

TO RENT—WEST SIDE—DOUGLAS-BLVD.—elegant apartments; most modern improvements, having front porches; $345, one block from Kedzie-av. car line; owner on premises.

TO RENT—6 ROOM STEAM HEATED FLAT; mod. 3949 Humboldt-blvd.

TO RENT—FLATS—WEST.

TO RENT—STEAM HEAT—
2133 Alice-pl., 2d, 7 and bath............$32
1501 Warren-av., 4th, 6 and bath, corner............ 30
1624 Humboldt-blvd., 1st, 6 and bath............ 30
1507 Warren-av., 1st, 6 and bath............ 30
UNHEATED.
4551 W. Congress-st., 2d, 6 and bath............ 23
1308 Gilpin-pl., 2d, 7 and bath............ 27
Harrison-st., n. w. cor. Morgan-st., 4 and 5 room flats............$10 to $14
See janitor, 824 S. Morgan-st.
H. O. STONE & CO., 125 Monroe-st.

TO RENT—A FEW CHOICE APARTMENTS, 6 to 8 rooms, $20 to $45; janitor, hot water, steam heat; overlooking Union Park; janitor will show flats; free rent to Sept. 1st. 1608-10 Park-av., near Ashland-blvd. THE UNIVERSITY OF CHICAGO, 208 La Salle-st. Phone Franklin 214.

TO RENT—BEAUTIFUL STOVE HEATED 5 room flat; open plumbing; light; $17. At 800 S. California-av., near Polk. Reference required.

TO RENT—FLATS—NORTH.

TO RENT—MONTINE APARTMENTS—New building, corner Racine-av. and Montana-st., in quiet residence neighborhood, 1 block from street cars, 3 blocks from Fullerton-av. express station N. W. L.

DON'T LOOK at these apartments if you have an unalterable idea that the Lake Shore district with its solid blocks of flat buildings and smoky atmosphere, its sand flies, and other undesirables, is the only place to live; but if a saving of $5 to $10 per month appeals to you, among high class tenants, come and see one of the neatest, cleanest, and best kept buildings in Chicago; large, light 5 room apartments; steam heat (from a Kewanee boiler), hot water, refrigerators, gas ranges, door mirrors, mantels, gas grates, large, light storerooms, and laundries, large and well kept lawns, etc. Janitor lives in the building; the owner lives and always has lived in the same block. Prices $30 up.

TO RENT—S. E. CORNER KENMORE AND Thorndale-avs., Edgewater, beautiful 6 and 7 room apts., building just being completed; each apt. has 2 baths and exclusive front porches. Interior finish of the highest grade. Three different styles of architecture. Will decorate to suit tenant. One block from lake. For particulars see owner, 5960 Sheridan-road, or COCHRAN & McCLUER, Phone Edge. 434. 1106 Bryn Mawr-av.

TO RENT—NORTH SHORE FLATS—
817 Edgecomb-pl., 3d, 4 and bath............$27.50
5944 Clarendon-av., 2d, 4 and bath............ 32.50
5950 Clarendon-av., 2d, 4 and bath............ 32.50
1144 Winona-av., 1st, 5 and bath, corner............ 40.00
1124 Winona-av., 2d, 4 and bath............ 35.00
1136 Winona-av., 1st, 4 and bath............ 35.00
1351 Dearborn-av., elevator, 8 rooms and bath............ 45.00
H. O. STONE & CO., 125 MONROE-ST.

TO RENT—THE PUEBLO, COR. PINE GROVE and Belmont-avs., very fine apartments; vacuum cleaning system, wall safes, beam ceilings, etc.
One 4 room apartment............$32.50
One 5 room apartment............ 40.00
One 6 room corner apartment, very fine............ 50.00
See janitor. FREDERICK J. FADNER, 140 Dearborn-st. Phone Randolph 1804.

TO RENT—
MODERN APARTMENT, 8 rooms; steam heat and elevator service. THE WALTON, CLARK AND LOCUST-STS. OGDEN, SHELDON & CO., 34 CLARK-ST.

TO RENT—ELEGANT NEW AND MOD. APTS. N. e. cor. Kenmore and Berwyn, 4-5 rs., $30 up. S. e. cor. Winthrop and Berwyn, 4-6 rs., $35 to $42. S. e. cor. Kenmore and Balmoral, 5 rs., $38.50. S. e. cor. Melrose-Evanston-av., 7-8 rs., $39 to $42. S. HARMSTROM, 135 La Salle. Main 1874.

TO RENT—CHOICE EIGHT (8) LARGE ROOM apartments, three (3) baths, servants' quarters, complete appointments, in the new building, 63 Oak-st. Ready Oct. 1. Also very choice six (6) rooms at 114 Walton-pl.; now ready. MR. KIRKLAND, 100 Washington-st. Tel. Rand. 4193.

TO RENT—ONE 5 ROOM FLAT IN EDGEWATER............$27.50
One 5 room flat in Edgewater............ 30.00
New brick buildings, five minutes walk west from Edgewater station. JAMES W. HEDENBERG, 1406 Bryn Mawr-av.

TO RENT—6 ROOMS, COR. KENMORE AND Irving Park-blvd.; very choice, large, handsome rooms; 1st or 3d; $40-45; also 5 rooms $30. Tel. 476 Lake View.

TO RENT—742 LINCOLN PARK-BLVD., TWO very desirable 5 room apartments; all outside rooms; steam heat; elevator service; concession until fall in rent. WINSTON & CO., 119 Monroe-st.

TO RENT—HIGH GRADE 9 ROOM APARTMENT, 4630 BEACON-ST. New 3 flat bldg., 50 ft. lot; large rooms; 2 baths; individual porches; garage. T. E. SULLIVAN, 164 Dearborn-st.

TO RENT—FREE RENT FOR A PERIOD AND reduction in rent to sublet my modern 5 room flat, new building, in Wilson-av. district. Address K F 427, Tribune.

TO RENT—5 ROOM MODERN APARTMENT IN new building, 853-855 Lafayette-parkway. Apply to 2d flat, 853 Lafayette-parkway, or DWIGHT McKAY, Main 4246.

TO RENT—S. E. COR. SUNNYSIDE AND DOVER-sts., very desirable, light, modern, 4 and 5 room apts.; $28, $30, and $35. Liberal concession on August rent.

TO RENT—LARGE, LIGHT, 6 ROOM, DETACHed apartment; with porches front and rear; near lake, splendid concessions to good tenants. 5349 Winthrop-av.

TO RENT—UNEXPIRED LEASE LOVELY FIVE room flat, facing north end Lincoln Park. Phone Lincoln 6246 mornings or evenings.

TO RENT—$45, DOCTOR'S FLAT; 8 BIG RMS., 1st floor, N. W. Cor. Winthrop and Foster. Tel. Cent. 5185. J. F. HECHT, 115 Dearborn-st.

TO RENT—ROGERS PARK, 6 RM. MODERN flat, Colonial Bldg., hot water heat; moderate rent. 1849 Estes-av. Phone Rogers Park 4011.

TO RENT—NEW, MODERN, 4 ROOM APT.; price right; Sheridan Park; Wilson L station. E. W. DARLING, 4706 Evanston-av.

TO RENT—MODERN 7 ROOM STEAM HEATED flat; all light and green around; near elev. and surface cars; $35. 2630 Burling-st.

TO RENT—920 CORNELIA-AV., CORNER WILton, 2d flat; 7 rooms; steam heat, oak floors, open plumbing; light and modern; $27.50.

TO RENT—ROGERS PARK, 6 RM. MODERN flat, Colonial Bldg., hot water heat; moderate rent. 1849 Estes-av. Phone Rogers Park 4011.

TO RENT—4149 SHERIDAN-RD., NEAR BUENA-av., new 6 and 7 room apartments; 2 baths; private front porches; open for inspection.

TO RENT—NINE ROOM APARTMENT, LESSING Annex; electric lights, ice, and cold storage. Phone Lake View 1201.

TO RENT—5 ROOMS, 3D FLOOR, 4639 EVANSton-av., only $22.50. Good for roomers or business.

TO RENT—NORTH SHORE, 6 ROOM LARGE flat and furnace; low rent; by owner. Room 205, 36 La Salle-st. Tel. Main 585.

TO RENT—6756 SHERIDAN-ROAD AND Pratt-blvd., 5 and 6 room flat; concessions.

TO RENT—6 ROOM FLAT; FURNACE HEAT; 1st floor. 4827 N. Ashland-av., Ravenswood.

TO RENT—MODERN STEAM HEATED FLATS, $18, $30, and $32.50. Inquire 728 Buckingham-pl.

TO RENT—5616 KENMORE-AV., VERY CHOICE flat, 6 rooms and fine bath.

TO RENT—FLATS—SUBURBAN.

TO RENT—UNUSUALLY FINE FLAT; LARGE, light rooms; marble entrance; hardwood floors and trim; steam heat, hot water, lawn, shade trees; janitor; L road or Madison-st. to 440 Maple-av., Oak Park, Chicago. Main 2816. Kedzie 6447.

TO RENT—FLATS—SUBURBAN.

TO RENT—OAK PARK—THE THORNDALE, 226-232 S. Oak Park-av., just completed, beautiful new modern up to date 5 room apartments; every convenience; the most desirable building and location in Oak Park; $50 and $55, possession any time. FRANK H. JUNE AGENCY, Priv. Exch. 73. 366 South-blvd., Oak Park, Ill.

TO RENT—LIVE IN MORGAN PARK, WHERE the air is pure; 4 to 6 room flats with bath, $10 to $12 monthly; easy access to trolley and Rock Island road; allowance on extra R. R. fare. W. A. BANCROFT & CO. Tel. 34 Morgan Park.

TO RENT—LIVE IN MORGAN PARK, WHERE the air is pure; 4 to 6 room flats with bath, $10 to $12 monthly; easy access to trolley and Rock Island road; allowance on extra R. R. fare. W. A. BANCROFT & CO. Tel. 34 Morgan Park.

TO RENT—BEAUTIFUL STM. HEATED APTS., 6 rms., 201-7 Main-st., Evanston; only $45. S. HARNSTROM, 135 La Salle-st. Main 1874.

TO RENT—FURNISHED FLATS.

TO RENT—SMALL, HIGH GRADE FURNISHED apartment, now until May; overlooking lake, Pattington Annex; colonial mahogany, oriental rugs, etc.; electric lights, ammonia refrigeration, table ice, all free; private garage. Phone Graceland 1752.

TO RENT—A VERY CHOICE FURNISHED 5 room apt. in modern bldg., near I. C. R. R. and "L" express trains; 6118 Kimbark-av., 3d Apt.; $55. See janitor or phone Randolph 292.

TO RENT—AUG. 15TH TO DEC. 15TH, COMpletely furnished 6 room modern flat ½ block from Garfield Park; great bargain; leaving city. Call 3506 W. Monroe-st., 3d apt.

TO RENT—KENWOOD—7 ROOM NICELY FURnished apartment, 1 blk. I. C. and sur. 4727 Lake-av. Phone Drexel 9147.

TO RENT—KENWOOD—NICELY FURNISHED 4 and 5 room flats, $18-$25; light housekeeping. 4639 Lake-av. Phone Drexel 7816.

TO RENT—4348 GREENWOOD-AV., NICELY furnished 5 room apt., $35; Kenwood L. I. C., 43d. HOLBROOK. Drexel 4673.

TO RENT—COMPLETELY FURN'D FLAT, 2280 Bissell-st., cor. Belden; steam, h. w. [illegible]

TO RENT—NEWLY FURN. 5 ROOM, MOD. APT. R. I. and L transp. 7106 Normal-blvd.

TO RENT—NICELY FURNISHED FIVE ROOM apt. near Lincoln Pk. Tel. Lincoln 2308.

TO RENT—5405 PRAIRIE-AV., NEWLY FURnished 4 room flat; steam; $36; near L sta.

TO RENT—FURNISHED—ARIZONA APTS., 4212 Lake-av., 5 rooms; desirable.

TO RENT—NICELY FURN. 7 RM. APT., 1ST floor, detached bldg.; reas. Phone Edge. 3046.

WANTED—FLATS.

WANTED—TO RENT—6 OR 8 ROOM APARTment, 3 bedrooms, Sheridan Park or Edgewater. Give full particulars. Address S 179, Tribune.

WANTED—TO RENT—YOUNG COUPLE DEsire first class furnished apartments, South Side; good references. Address L B 313, Tribune.

TO RENT—STORES—SOUTH.

TO RENT—
Large store with shop in rear. Good price on long lease. 3238 Cottage Grove-av. COOPER & BURHANS, 115 Dearborn-st.

TO RENT—LARGE STORE RM. FITTED UP for hand laundry, everything complete; good location. Apply drug store, 31st-st. and Princeton-av. Yards 1175.

TO RENT—STORE, 18X70, GOOD LIVING ROOMS with bath; s. h., hot water. Lenox, 3837 Cottage Grove-av.

TO RENT—SMALL STORES, 3005, 2827, and 2839 S. State-st. Main 4162. GEO. S. EDDY, 108 La Salle-st.

TO RENT—304-6 WABASH-AV., LARGE ROOMS, central location, reasonable rent. JOHN C. McCORD, 135 Dearborn-st.

TO RENT—N. E. COR. VINCENNES-AV. AND 37th-st., new stores, reasonable rent. MORRIS, 624 Marquette Bldg. Phone Cent. 306.

TO RENT—STORE WITH LIVING ROOMS, EXcellent location near corner. 9040 Commercial-av., So. Chicago. Apply upstairs.

TO RENT—ELEGANT NEW STORE, LIGHT 3 sides, yard, privilege. 3747 Cottage Gr.-av., $35.

TO RENT—STORES—SOUTH.

TO RENT—BEST BUSINESS CORNER ON South Side, N. E. Cor. 47th-st. and Ashland-av.; excellent location for any line of business. ALSO Two stores on Ashland-av., bet. 47th and 48th-sts., and one store on 47th-st., near Ashland-av.; term lease; reasonable rent. O. F. MAURER & CO., 47th-st. and Ashland-av.

TO RENT—55TH-ST. AND ROSSANO-CT., OPposite Ill. Cent.; very desirable steam heated stores, new, $40 to $75. GRAPPERHAUS, RUSSELL & CO., Hyde Park 2976. 1346 East 63d-st.

TO RENT—STORES SOUTH SIDE SOUTHWEST corner Prairie-av. and 43d-st.; 335 43d-st.; also 213 43d-st., near Indiana-av. Apply HENRY A. MIX, 92, 163 State-st.

Downtown.

TO RENT—DESIRABLE SPACE ON STATE-ST.; entire three store building, in good condition; 332-334 S. State-st.; attractive price to desirable party. SEYMOUR MORRIS, 135 Adams-st.

TO RENT—FINE SALES AND SHOW ROOM, S. e. cor. 12th and Wabash, 2d fl. Main 4162. GEO. S. EDDY, 108 La Salle-st.

TO RENT—ADAMS EXPRESS BUILDING; large banking room or store, 50x60. JOHN C. McCORD, 135 Dearborn-st.

TO RENT—STORES, OFFICES, LOFTS—In downtown district. Tel. Randolph 2384. CALLISTUS S. ENNIS & CO., 122 Monroe-st.

TO RENT—STORES—WEST.

TO RENT—CORNER STORE N. W. COR. CHIcago and North 48th-avs., section line street car transfer point; splendid drug store location; also inside store; moderate rent; growing locality. E. A. CUMMINGS & CO., 108 Dearborn-st.

TO RENT—2910 W. VAN BUREN-ST.—LARGE light store with rooms in rear, $25. ALEX. FRIEND & CO., 150 La Salle-st.

TO RENT—STORE, 2236 GREENWOOD-TERrace; new; suitable for household goods or barber shop, cigars and billiards, etc. Logan 80.

TO RENT—GREAT COR. FOR DRUGS, DELIcatessen, barber, etc. 726 S. Sac.-av.; $20 up.

TO RENT—3 NEW STORES, 3865-69 NORTH-av., ready Sept. 1. Can be made into one store.

TO RENT—STORES—NORTH.

TO RENT—
120 W. Illinois-st., frame store............$20
1558 N. Halsted-st., near North-av., new store, steam heat............ 55
2641 N. Halsted-st., near Wrightwood-av., store, bakery, new, modern............ 40
3604 Lincoln-av., brick store............ 25
1808 Addison-av., near L station............ 25
H. O. STONE & CO., 125 Monroe-st.

TO RENT—STORES, ¼ BLOCK FROM N. W. L. exp. sta., first class north shore neighborhood; fine opening for drug store and other business. BALLARD, ROWE & WHITMAN, Bldg. 1317. 5018 Evanston-av.

TO RENT—MODERN STORE AND SECOND floor, Kinzie-st. nr. State. Excellent location for manufacturing or supply business. Ilg Electric Ventilating Co., 154 Whiting-st.

TO RENT—FINE STORE, STEAM, GOOD FOR shoes, jewelry, or millinery. 3959 N. Clark-st. See janitor or 440 Barry-av.

TO RENT—539 N. CLARK-ST., FINE STORE and basement, $75 per month. ALEX. FRIEND & CO., 150 La Salle-st.

TO RENT—OFFICES.

Downtown.

TO RENT OFFICES—SINGLE FRONT, GOOD light, $17.50; suite two; corner offices, $40; also two large court offices, $30, including janitor service; safe in vault, etc. Bonhaur Bldg., 42 River-st., cor. Wabash.

TO RENT—COOLEST OFFICE IN CHICAGO: commodious, light, elegantly furnished; phone; reception hall; in fact, thoroughly modern; reasonable to proper parties. Address or call 917 Ashland Block.

TO RENT—CORNER WABASH AND ADAMS, 2d floor, 270 WABASH-AV. Corner FIFTH-AV. and MADISON-ST. All very desirable, both as to price and location. WALTER H. WILSON & CO., 520 The Rookery.

TO RENT—DESIRABLE ROOM AT 182 STATE-st., suitable for office or light manufacturing; 1,000 square feet; $60. CHARLES V. McERLEAN, Central 2875. 189 La Salle-st.

TO RENT—FURNISHED DESK ROOM, OR one-half office; phone, etc.; very desirable. 804 Great Northern Building. Telephone Harrison 3270.

TO RENT—MENTOR BLDG., 163 STATE-ST., corner Monroe; exclusive shops and offices in heart of the retail district. Apply Room 92, 163 State-st.

TO RENT—Drafting room; light, desirable offices. 100-2 Washington-st.; inquire at building or B. A. THORPE, 175 Dearborn-st. Randolph 4064.

TO RENT—DESIRABLE OFFICE SPACE IN First National Bank Bldg. Inquire 450 First Nat. Bank Bldg.

TO RENT—FINE DOUBLE OFFICE UNTIL May, 1912; $45 a month; light and convenient. 901 Fisher Bldg.

TO RENT—548 COMMERCIAL BANK BUILDing, private office and large reception room; three outside windows; $60 per month.

TO RENT—DESK ROOM IN ELEGANTLY FURnished suite; $10; unlimited phone; very central. Call Room 301, 115 Dearborn-st.

TO RENT—OFFICE SPACE, $15; ALSO MAHOGany desk, chairs; all conveniences. Room 1, 67 Washington-st.

TO RENT—FINE, LARGE PRIVATE OFFICE IN elegantly furnished suite, very central; also desk room. Call Room 301, 115 Dearborn-st.

TO RENT—GOOD LIGHT SPACE FOR OFfices, salesrooms, or light mfg.; passenger and freight elevators. Sawyer Block, 40 Michigan-av.

TO RENT—LARGE, LIGHT OFFICE WITH vault, phone, etc.; central location; cheap rent. R. 505, Woman's Temple. Apply at office of bldg.

TO RENT—OUTSIDE PRIVATE OFFICE, ROLL top desk; $12.50; desk space and desk, $6. 711 Marine Bldg., 154 Lake, cor. La Salle.

TO RENT—PRIVATE OFFICE, $16; DESKROOM, $6; mail lock boxes $2. 413, 124 Monroe-st.

TO RENT—PRIVATE OFFICE, 100 WASHINGton-st. Room 608. Unlimited phone.

TO RENT—EXCEPTIONALLY DESIRABLE desk room. 802 Hartford Bldg.

TO RENT—LIGHT DESK SPACE WITH DESK, $7. Room 42, 78 La Salle-st.

TO RENT—ELEGANTLY FURNISHED PRIvate office; unlimited phone. 512, 122 Monroe-st.

TO RENT—DESK ROOM, USE OF TELEPHONE and stenographer. 315 Chamber of Commerce.

TO RENT—OFFICE, ROOM 811, 160 WASHington-st.; private; rent low.

TO RENT—ONE HALF OF FINELY FURNISHED office; reasonable. 827 First National Bank bldg.

General.

TO RENT—TWO FURNISHED ROOMS, SUITAble for dentist's or doctor; all conveniences. 1107 Dearborn-av. Tel. Dearborn 773.

WANTED—STORES, OFFICES, LOFTS.

WANTED—TO RENT—BY PHYSICIAN, GERman, suitable office, about 3 rooms. Address P 390, Tribune.

TO RENT—FLOORS AND LOFTS.

TO RENT—IN BRADLEY BUILDINGS—Two first floors, 50x100 and 60x60. Four floors, 60x150; light four sides. Freight and passenger elevators; suitable for heavy mdse.; convenient for shipping. Also storage space. Apply on premises. J. HARLEY BRADLEY, 127 N. Desplaines-st. Phone Monroe 146.

TO RENT—230-236 ADAMS-ST. 42,000 sq. ft.; will subdivide to suit. Half block west of Marshall Field wholesale. Two passenger and two freight elevators. Excellent shipping facilities. Address 819 Marquette Bldg. Central 1582.

TO RENT—7,000 SQ. FT., 39 5TH-AV.; 3,500 sq. ft., 225-227 Jackson-blvd.; 1,800 sq. ft., 36 5th-av. Steam heat, freight and passenger elevator. Get our complete list of downtown property to rent. THAD. H. HOWE & CO., 42 Madison-st.

TO RENT—ONE OF THE BEST FLOORS IN wholesale district for stock, tenant, or office purposes, 40x75, light 3 sides. Dry Goods Reporter Building. WHITE & TABOR, Agents.

TO RENT— TO RENT— STORES, FLOORS, BUILDINGS, For commercial and manufacturing uses. J. J. HARRINGTON & COMPANY, First National Bank Bldg.

TO RENT—2 FLOORS, ONE 75x105; ONE 25x105; light on four sides, steam heat, freight elevator, splendid shipping facilities; new mill construction building. 120-124 Ann-st.

TO RENT—FINE LIGHT SPACE WITH POWER, especially suitable for printers or light manufacturing; can divide to suit; buildings located inside the loop. Apply Room 92, 163 State-st.

TO RENT—BUILDINGS, FLOORS, AND SPACE with or without railroad and river facilities, and will build to suit tenants. MADDEN BROS., 204 Dearborn-st.

TO RENT—SMALL LOFT, 20X70. 115-118 5th-av. Elevators, heat, etc. Main 4162. GEO. S. EDDY, 108 La Salle-st.

TO RENT—MANUFACTUR'G PROPERTY.

TO RENT—DESIRABLE STEAM HEATED space for light manufacturing or office purposes inside the loop, located at 170 E. Madison-st. Freight and passenger elevators. SEYMOUR MORRIS, 135 Adams-st.

TO RENT—WE HAVE A COMPLETE LIST OF BUILDINGS, STORES, AND FLOORS IN ALL BUSINESS DISTRICTS OF THE CITY, WITH POWER AND SWITCH TRACK. ROUNDS & WETTEN, 184 La Salle-st.

TO RENT—FACTORIES, WAREHOUSES, AND sites on railroad, switch, and dock a specialty. J. H. VAN VLISSINGEN & CO., Established 1879. 1509, 164 Dearborn-st. Phone Cent. 162.

TO RENT— TO RENT— FLOORS—BUILDINGS—STORES. PAUL C. LOEBER & CO., 119 LA SALLE-ST.

TO RENT—4 BUILDING ON WABASH-AV., north of 22d, for garage, stables, or light mfg.; now being remodeled. Address E K 100, Tribune.

TO RENT—ROOMS WITH AND WITHOUT power and working machinery. Phone Canal 51.

TO RENT—HALLS.

TO RENT—BUSH TEMPLE, COR. N. CLARK and Chicago-av.; some beautifully equipped lodge halls and a few vacant offices. C. C. SPOTSWOOD, Agent. Phone N. 1181.

TO RENT—HOTELS.

TO RENT—LA SALLE AND ERIE, 3 STEAM buildings, 17 rooms, 3 baths; low rent; suitable for hotel. Phone North 3013.

TO RENT—HOTEL, CORNER N. CLARK AND N. Water-sts.; 30 rooms; lately remodeled; fine condition. W. G. KRUTZ, 407 Tacoma Bldg.

TO RENT—BARNS AND GARAGES.

TO RENT—5118 PRAIRIE-AV., BRICK BARN; rental $40. REGELIN, JENSON & CO., 105 Washington-st. Randolph 1884.

TO RENT—OTHER CITIES.

TO RENT—LARGE DRY GOODS OR DEPARTment store; old stand; best corner in town; on lake-to-gulf waterway. Dr. Smith, Morris, Ill.

TO RENT—MISCELLANEOUS.

TO RENT—BUILDINGS, STORES AND FLOORS in all parts of the city. Send for list. WILLIS & FRANKENSTEIN, 228 Dearborn-st.

REAL ESTATE—CENTRAL.

FOR SALE—REAL ESTATE—REAL ESTATE AND LOANS. ESTATES CAREFULLY MANAGED. WINSTON & CO., 119 MONROE-ST.

FOR SALE—BUSINESS PROPERTY, MADISON-st., new building; rents over $6,000 year; long lease; well secured; no expense except taxes and insurance; price $50,000; want $10,000 cash and business vacant for $27,500 net. Address F 262, Tribune.

FOR SALE—CORNER STOVE HEATED STORES and flats, rents $3,300; mtg. $14,000; price $25,000; will consider some trade. HOLTON, SEELYE & CO., 204 Dearborn-st.

FOR SALE—MICHIGAN-AV. IS DEVELOPING wonderfully. I offer a special investment near 22d-st., near new Michigan-av. Bank Bldg. W. A. PRIDMORE, 100 Washington-st. Cent. 1218.

FOR SALE—40X180 FT., DEARBORN-ST., NEAR 19th, with old improvements; 20 ft. alley; good lot for barn or warehouse; price $20,000. WHITESIDE & WENTWORTH, 140 Dearborn-st.

FOR SALE—$40,000 GROUND FEE ON MICHIgan-av.; pays 5% per cent net. E. ORRIS HART & CO., 114 Dearborn-st.

REAL ESTATE—SOUTH SIDE.

FOR SALE— 6 FLAT BARGAIN. THIS BUILDING MUST BE SOLD BY SEPT. 1ST. LOOK AT IT AND MAKE AN OFFER. 60TH-PL., NEAR WASHINGTON-AV., ONE BLOCK FROM ILL. CENT. EXPRESS STATION. CONSISTS OF 6 AND 6 ROOMS; OAK TRIM AND FLOORS THROUGHOUT. BEAM CEILING IN RECEPTION HALL AND DINING ROOM. ELECTRIC LIGHTS. THOROUGHLY MODERN THROUGHOUT. RENTAL $2,550; PRICE ONLY $16,500; MTG. $10,000. [A. N. Wheeler.] JAMES G. BARSALOUX, Phone H. P. 10. 63d-st. and Washington-av.

FOR SALE— JACKSON PARK HIGHLANDS. COMPLETE, MODERN AND HIGH CLASS HOMES. CHOICE VACANT. EACH LOT 50x134 FT. Take I. C. R. R. to Bryn Mawr Station [71st-st.]. Local office, one block west. Write for Booklet. FRANK I. BENNETT, 100 Washington-st.

FOR SALE—OPEN FOR INSPECTION 3 TO 6 p. m. 5___ Kimwood-av., 3 blocks west of Cottage Grove; 3 story and basement brick, 11 rooms; water on every floor; easily changed to 4 flat building; large lot, 150 ft. deep; all newly decorated and in perfect condition; will make easy terms if desired; price $8,750. FRED'K H. BARTLETT & CO., 100 Washington-st.

GREATEST BUSINESS PROPERTY BARGAIN EVER OFFERED—WITH A WONDERFUL FUTURE. Wabash-av., north of 22d-st., 5 story and basement stone building, 25x111; lot 25x120; rents $4,200 per annum. $10,000 cash, balance four years, 5%. Price $39,000. Act at once on this. FREDERICK H. BARTLETT & CO., 100 Washington-st.

FOR SALE—OR EXCHANGE—EAST END-BLVD., new 6 flat building; RENT NEARLY $5,000; mtg. $25,000, 5½%; will make CLOSE TRADE or will sell for cash on basis to satisfy the MOST CAREFUL investor. Address K O 306, Tribune.

FOR SALE—HOUSE BARGAINS—KENWOOD—Ellis-av. and 46th-st., semi-detached home; cost $10,000; price $6,500. Berkeley-av., near 44th, 10 room stone, modern; BIG SNAP; $4,500. Lake-av., nr. 42d, 8 room detached brick; worth $6,000; price $4,250; only $500 cash. C. R. GLEASON, 1050 E. 43d-st.

FOR SALE—SPECIAL BARGAIN—$4,600. ONLY $600 CASH AND $30 PER MONTH. 3918 CALUMET-AV., 3 story modern 10 room residence; hardwood finish and floors, furnace heat. House newly decorated with new modern electric fixtures; OPEN FOR INSPECTION. DRAPER & KRAMER, 115 Dearborn-st.

FOR SALE—OR EXCHANGE—THE BEST built 6 flat building on Michigan-av. For style, finish, material, and workmanship this building cannot be excelled. Rental about $5,000. Will carry $15,000 to $25,000 mortgage and take cash or good vacant property for the balance. C. Y. BOARDMAN, 184 La Salle-st.

FOR SALE—BARGAIN—NEW 18 APT. BLDG., 4 and 5 rooms, all the new features necessary to make an up to date bldg. Lot 55x125. Rental $6,750. Price $45,000. Mtg. $25,000, 5¼%. Convenient to Ill. Cent. "L" and surface lines. GRAPPERHAUS, RUSSELL & CO., Tel. Hyde Park 2976. 1346 E. 63d-st.

FOR SALE—NEW 6 APT. BLDG., INDIVIDUAL frt. porches; 2 bathrooms, elegant fixtures; convenient to both Ill. Cent. and "L." Rental $3,540. Price $26,000. Mtg. $14,000. 5½ per cent. GRAPPERHAUS, RUSSELL & CO., 1346 E. 63d-st. Tel. Hyde Park 2976.

FOR SALE— Bargain—Pays 15%—Dearborn-st., near 47th, two 6 room flats and 5 room cottage; enamel sinks and tubs; lot 48x100. Terms to suit. Rental $780. Price $4,000. F. L. LANGRIDGE, 4746 State-st.

FOR SALE—OR EXCHANGE—BEST OFFER takes most elegant 2 flat in Washington Park S. under $8,000; must be sold within 2 weeks; beautiful gray brick, 8 and 8 rooms, all clear oak finish; price $___ Stewart 892. PETRIE CO., 63d and Evans.

FOR SALE—SALOON COR. ON STATE-ST. SO. of 47th together with the license; inc. $4,200; due in 5 yrs.; it requires only $1,500 cash to secure this bargain. SOL. LIVINGSTON, 4711 State-st.

FOR SALE—61ST-ST., NEAR GRAND-BLVD., fine stone front 2 flat building; 7 and 8 rooms; steam heat, barn; 1 block to L. BARGAIN at $6,900. CHESHIRE & SHOTWELL, 4304 Cottage Grove.

FOR SALE—6 FLAT BLDG., MODERN FRONT porches, Ellis-av., near 63d-st.; rental $2,895; price $20,000; mortgage $12,500; 5 per cent. GRAPPERHAUS, RUSSELL & CO., Tel. Hyde Park 2976. 1346 E. 63d-st.

FOR SALE—47TH-ST., NOT FAR FROM HALsted, 2 good frame buildings, on 50 ft. lot; rent $780; price $4,750. McDERMOTT & CONLEY, 39th-st. and Indiana-av.

FOR SALE—OR EXCHANGE FOR W. S. VAcant, new 6 flat steam heated bldg., 5613 and 5617 Kimbark-av.; strictly modern; Wisc. Cent. Ry. and surface cars. Owner, MARTIN H. SERUM, 712 Christiana-av. Kedzie 2726.

FOR SALE—MODERN 6 FLAT BLDG. WITH large porches, on Calumet-av. south of 52d-st. Rent over $3,200 year. Inc. $10,000, due 1914. Price $19,500. Best bargain on the South Side. O. E. FISCHER, 133 La Salle-st.

FOR SALE—MY FINE 6 FLAT BUILDING ON Woodlawn-av., near Midway; rents for $3,080; mtge. $12,250; will take $7,000 for equity; no agents. Address N 388, Tribune, or phone Harrison 5578.

FOR SALE—SNAP BARGAINS. Lots 40, 41, 42, Gage's Addition, Englewood Heights, S. Paulina, near 86th-st., all for $750; sewerage, water, sidewalks paid. S. S. DEXTER, South Haven, Mich.

FOR SALE CHEAP—125 FEET, N. W. CORNER Longwood-av. and 100th-st.; 175 feet on Lafayette-av., between 58th and 59th-sts.; same on State; also 8 flat building on Jackson Park-av. Owner, 5516 State-st.

FOR SALE—BY OWNER—6 FLAT BUILDING; best location; convenient to South Side L and surface cars; rent $3,150; price $19,000; will make terms; investigate. Address L E 247, Tribune.

FOR SALE—ELEGANT NEW 2 FLAT BUILDing, 5 and 6 rooms, on Indiana-av., near 67th-st., only $5,500, on easy payments. ROBERT E. BARBEE, 69th and Wentworth-av. Phone Went. 627.

FOR SALE—NO. 6521 SANGAMON-ST.—MODern 7 room residence offered at a bargain; $500 cash, balance same as rent. Key at 6508 Sangamon-st.

FOR SALE—OR EXCHANGE—$16,000 EQUITY in high class 12 flat building; fine location; rental $5,790; must do business quick; going away; make me an offer. Address K K 551, Tribune.

FOR SALE—COTTAGE; 7 LIGHT ROOMS AND bath; hardwood finish; open plumbing; full basement; good repair; street improved; near 35th-st. car. 3541 S. Rockwell-st.

FOR SALE—FINE STONE 3 FLATS, BEST PART city; electric lighted, 1st class condition; rents $1,400 per year. Ill. C. elevated 2 blocks; sacrifice this month. CASE, 1126 E. 63d-st.

FOR SALE—7027 UNION-AV.—MODERN BRICK two flat bldg.; $500 down, balance like rent, will secure this bargain. R. J. BUSCH, 535 E. 47th-st. Oakland 316.

FOR SALE—BARGAIN—4 FLATS, FRAME, 442 W. 46th-st.; rents $408; price $3,400. SEE IT today. OWNER, 7831 Sangamon-st. Phone 322 Wentworth.

FOR SALE—MODERN NEW 2 FLAT BLDG.; finest location on S. S.; small cash payments, balance to suit. BECKLENBERG, 145 La Salle-st., R. 406. Tel. Randolph 884.

FOR SALE—MASSIVE 3 FLAT BRICK, STONE trim, steam heat, modern, on Garfield [55th] blvd.; rental $1,020; best bargain city for $6,875. WOLFE, 55th and Wentworth-av.

FOR SALE—SACRIFICE—9 ROOM BRICK AND frame detached res. on 57th-blvd., nr. Woodlawn-av.; h. w. heat; 25-ft. lot; mod. improvements. Ph. Hyde Park 3596.

FOR SALE—CORNER BARGAIN—STORE, N. W. cor. 54th and Peoria; rents $594; price $4,800. Owner, 7831 Sangamon. Phone Went. 322. See it today.

FOR SALE—FORECLOSURE BARGAINS—TWO modern dwellings, s. of 40th-st.; 175 ft. vacant on 39th-st.; eastern owner desires quick sale. GEO. W. SPRINGER, 135 Adams-st.

FOR SALE — BARGAIN—MODERN 2 FLAT bldg., Woodlawn, well located, only $5,000 if taken at once. HOPKINS & LUTHER, 1402 E. 63d-st.

FOR SALE—VERY FINE NEW 6 FLAT BLDG., near park and elevated; biggest bargain ever offered; rent over $2,900. We can sell it for $18,000. H. SELZ & CO., 61st and Calumet. Phone Nor. 5060.

FOR SALE—BARGAINS OF ALL KINDS—W. H. McCLELLAN, Real Estate, 29 E. 31st-st., near Wabash-av.

FOR SALE—NEW MICHIGAN-AV., 6 FLAT; mtg. $14,000; rental $3,400; price $22,500; great bargain; investigate. Address O 520, Tribune.

FOR SALE—INGLESIDE-AV., NEAR 60TH, 2 flat stone; rent $2,280; price $16,000. Bargain. F. D. P. SNELLING & CO., 79 Dearborn-st.

FOR SALE—511 E. 37TH-ST.-BLVD. — NEW modern brick home; $500 down, balance like rent. R. J. BUSCH, 535 E. 47th-st. Oakland 316.

FOR SALE OR TRADE—SALOON CORNER, 2900 Wallace. Rents $1,560. Price $12,500. HARDIN & SCHEURMANN, 119 La Salle-st.

FOR SALE—WINDSOR PARK, BOND-AV., NR. LAKE, NEW 8 RM. HOUSE, $5,300. WILLIAM H. MOONEY, 1007, 135 Washington-st.

FOR SALE—STONE FRONT STORE & 2 FLATS; rent $2,500; price $18,000. Address K O 176, Tribune.

FOR SALE—NEW MICHIGAN-AV. 3 FLATS, near 51st-st., 50 ft. lot; 6-7 rooms; price $20,000. JAMES W. EASTLAND & CO., 1st Nat. Bk. Bldg.

FOR SALE— STOVE HEATED PROPERTY, South Side, $12,000; rents $1,300. Box 34, Kankakee.

FOR SALE—5616 INDIANA-AV., MODERN stone 8 room residence; built 3 years; detached; bargain. Address P 478, Tribune.

FOR SALE—GREAT BARGAIN—CHOICE COlonial 6 flat bldg., Michigan-blvd.; pays 10% net. C. F. PARKER & CO., 79 Dearborn-st.

FOR SALE—OR RENT—IF YOU WANT TO BUY, sell, or rent R. E. homes or flats call on E. A. BALDWIN & CO., 60th and Indiana-av.

FOR SALE—5338 WINTHROP-AV., COLONIAL 2 apt. bldg., 6 rooms each, nr. Edgewater sta.; 3 blocks from lake; easy terms. Inquire 1st flat.

FOR SALE—$110 PER FOOT—INDIANA-AV., near 43d-st., 75x161 [including frame house]. BENJ. EISSINGER, 100 Washington-st.

FOR SALE—ENGLEWOOD COTTAGES; EASY terms, $1,800 up. FLETCHER, 725 W. 63d.

FOR SALE—6-FLAT STONE FRONT, MODERN, Sangamon-st., $7,500. FLETCHER, 725 W. 63d.

FOR SALE—5947 INDIANA-AV., TWO FLAT, brick, $5,750. Owner, [illegible] Wabash.

REAL ESTATE—SOUTH SIDE.

FOR SALE—

YATES BOULEVARD
FROM 69TH TO 70TH,

FRONTING ON THE BEAUTIFUL GROUNDS OF THE SOUTH SHORE COUNTRY CLUB, COMMANDING UNOBSTRUCTED VIEW OF THE LAKE.

BLOCK FROM THE SOUTH SHORE DEPOT —OF THE I. C. EXPRESS.—

3 BLOCKS FROM JACKSON PARK GOLF LINKS AND YACHT HARBOR.

THE MOST DELIGHTFUL RESIDENCE PROPERTY ON THE SOUTH SIDE.

SOLD IN 40 OR 50 FT. LOTS, WITH BLDG. LINE RESTRICTIONS.

PRICE $80 FT. CHEAP AT $100.

W. K. YOUNG & BRO., 204 DEARBORN.

GREENWOOD-AVE.
FROM 82D TO 83D-ST.

Most exclusive residence property in Hyde Park. PRICE $80 FT. WORTH $150. Entire block restricted for private residence purposes, one house on not less than 40 ft. Lots 175 ft. deep; 35 ft. building line. An ideal residence location, surrounded by costly homes; convenient to the UNIVERSITY; adjoining property that is selling for $175 to $250 foot; handsome brick colonial houses can be built from $8,000 to $12,000. Will loan money to build. Regular commission to brokers. W. K. YOUNG & BRO., 204 Dearborn-st.

LET THAT $1,000 WORK.

7323 CHAMPLAIN-AV. BUILT BY PETERSON. NEW 2 FLAT BUILDING. LARGE COLONIAL CONCRETE PORCH. GAS AND ELECTRIC LIGHT. HARDWOOD TRIM THROUGHOUT. MOSAIC FLOORS. BATHROOM, AND VESTIBULE. FINE SIDEBOARD. EVERYTHING OF THE BEST. COME AND SEE IT. PRICE $5,800. CONVENIENT TERMS. COOPER & BURHANS, 115 DEARBORN-ST.

FOR SALE— RENT PAYERS' OPPORTUNITY. Only $500 cash, balance same as rent, will buy 7800 Normal-av.; 8 room modern stone front residence on 50 ft. corner lot; best bargain of all bargains. Open for inspection. PRICE $4,500. Ask for McClun. FRED'K H. BARTLETT & CO., Phone Rand. 3751. 100 Washington-st.

FOR SALE — OR EXCHANGE—AN ELEGANT three story stone front store and flat building, located in good part of South Side, near Wentworth-av., consisting of four stores and eight flats, bringing an annual rental of $4,720; lot is 100x275, fronting on two streets; price $34,000, with $15,000 mortgage. Will exchange for clear Chicago property in part or full. Address K A 388, Tribune.

FOR SALE—4822 KENWOOD-AV., 11 ROOM modern stone residence; lot 76x187; large, light rooms, hot water heat; price $22,500. Can arrange for easy payments. We consider this house a great bargain at this price. J. GRAFTON PARKER & CO., Exclusive Agents. 109 Washington-st.

FOR SALE—2 FLAT BRICK, 5-6 ROOMS, 3½ years old; first class in every way; east front; South Laflin-st., north of 69th. See this for a home and investment; owner. Address E A 482, Tribune.

FOR SALE—CHEAP—FINE 8-ROOM HOUSE, corner lot, 84x144, garage in rear; Lafayette-av., two car lines. WILLIAMS, MONIGER AND COMPANY, 167 Dearborn-st. Suite 309. Phone Central 6066.

FOR SALE—BY OWNER—6949 KIMBARK-AV., 8 rooms, stone front, brick house; all modern; 2 baths, porcelain laundry tubs; fine neighborhood; 2 blocks from I. C. express train; terms to suit.

FOR SALE—7001 EMERALD-AV., 6 AND 7 ROOM 2 flat; 25 ft. corner lot with barn; $7,200. JOHN H. GAY & CO., Wentworth-av. and 63d-st.

FOR SALE—OR EXCHANGE—TEN ROOM stone front house, gas and electric, hot water; one block from cars. 5610 Jackson-av.

FOR SALE—NEW 6 FLAT, 5746-48 PRAIRIE-av.; will sacrifice for $20,500; income $3,270; strictly mod.; rents 11%. Call between 2 and 5.

FOR SALE—ENGLEWOOD 2-FLAT STONE AND pressed brick, $4,300 to $7,500; also 3, 4, and 6 apt. bldgs., $7,500 to $22,500. Fletcher, 725 W. 63d.

FOR SALE—ENGLEWOOD 6-FLAT; "L" AND surface; fine neighborhood; $14,000; rentals $2,200. FLETCHER, 725 W. 63d.

REAL ESTATE—WEST SIDE.

FOR SALE—CORNER MODERN BRICK HOME; 7 rooms and bathroom; new furnace; nicely located; within a short distance of 45th-av. Met. L sta. [Garfield Park branch]; nonresident will sell for $3,750; small payment down; liberal terms to good party; mortgage $2,000; most attractive residence on the West Side for the money; will not last long. BROOMELL BROTHERS, 36 Washington-st. Telephone Central 527.

FOR SALE — BY OWNER, WASHINGTON-blvd., near 40th-av., 2 flat, stone front, 6-7 rooms; furnace; modern; fine condition; south side of st.; $8,900; terms; no reasonable offer refused; or trade for S. S. property. Address L C 433, Tribune.

FOR SALE—BUSINESS PROPERTY, NORTH-av., near Rockwell-st.; three story brick; rental pays 10 per cent. on $___; small cash to suit; must sell quick. No agents. Address L E 408, Tribune.

FOR SALE—PROMINENT BUSINESS CORNER, West Side; 4 stores, 2 flats; modern. This property is clear; nonresident owner must sell; terms if desired. C. F. SCHULTZ, 3400 Ogden-av., cor. Homan-av.

FOR SALE—BARGAINS MADISON-ST., NETting 15 to 20%. This is fast becoming the great business st.; get our list. C. H. EULETTE & CO., 107 Dearborn-st.

FOR SALE—SEE THIS! SEE THIS! SEE THIS! Best on W. Madison-st. Speaks for itself. No. 1407, store and 4 flats. Call at once. H. A. OSBORNE, 184 La Salle-st., R. 514.

FOR SALE—W. SIDE—A SNAP; $12,000 BUYS new, stove heated, one story stores, white enameled brick. Rental $1,600. R. A. CONNELL, 95 Dearborn-st. Randolph 194.

FOR SALE—3011 WASHINGTON-BLVD., 12 R. stone front bldg.; good brick barn; rents $90 per mo. JOHN F. WEGFORTH, Main 4505. 163 Randolph-st.

FOR SALE—ASK US ABOUT 3 STORY BRICK business property on Madison-st., near this office to be sold at auction Aug. 18th, 1910. E. WOLTERSDORF, Receiver.

FOR SALE—7 ROOM BRICK COTTAGE; GOOD condition, 419 N. Ridgeway-av., three blocks to Hamlin-av. L station, Garfield Park, $4,000.

FOR SALE—2 STORY AND BASEMENT BUILDing, Jefferson-st., near Jackson. Address L C 462, Tribune.

FOR SALE—$1,650.00 OR BEST OFFER TAKES a five room cottage and barn. 639 N. Trumbull-av., south of Chicago-av.

FOR SALE—WILL SACRIFICE ONLY VACANT in blk. Huron-st., west of Robey-st. A. HOLINGER & CO., 172 Washington-st.

FOR SALE—COTTAGES, $2,950; 2 FLATS, $3,750; easy terms; Lexington-st. and 52d-av. MURRAY WOLBACH, 175 Dearborn-st.

FOR SALE—JACKSON-BLVD., 7 AND 8 RMS. pressed brick; furnace; $5,800. 12th-st.; fine store and flat; $5,000. Address E A 486, Tribune.

FOR SALE—IF TAKEN AT ONCE, SPECIAL price will be made on 62½x125 ft., Jackson-blvd., near California. Address P 367, Tribune.

FOR SALE—SACRIFICE—SACRIFICE—WIDOW leaving city; 10 flat, Garfield Park; over 10 per cent investment. John Bobel, 3450 Southport-av.

FOR SALE—NEW TWO FLAT BUILDING, 3946 Fulton-st. Owner 1st flat.

REAL ESTATE—NORTH SIDE.

FOR SALE—OWNER MUST HAVE CASH—Will sacrifice new, modern 12 flat building, close to "L" station, if sold immediately. Rents for nearly $5,500 per annum. Price for the equity, only $15,000. This will pay $3,100, or over 21% net per annum. REGELIN, JENSON & CO., 4603 Evanston-av.

FOR SALE—NORTH SHORE—2 FLAT, TWO blocks "L" Sta., four blocks of lake, between two residences; lot good as 70x150 ft.; east front; colonial porches; always rented for $3,150; mtg. $12,000, 3 yrs., 5½ per cent. Price $19,500. Must sell. Address K A 105, Tribune.

FOR SALE—1249 EDDY-ST., NEW MODERN stone front 2 flat, 30 ft. lot; high basement; two furnaces, proper ventilation; consoles, columns, etc. Near L station. Good neighborhood. Price $6,600; $1,500 or more cash payment. ARNESEN, 712 Christiana-av. Phone Kedzie 2726.

FOR SALE—HAVE SUBDIVIDED THE FRONTage [east] on Racine-av., between Sunnyside-av. and Montrose-blvd. and will sell on second mortgage plan. McNAIR, 1001, 155 La Salle-st.

FOR SALE—ONE OF THE MOST COMFORTable and convenient homes in Edgewater; owner leaving the city; will sell at a bargain and on terms to suit the purchaser. Address or call on owner at the premises, 5462 Winthrop-av.

FOR SALE—MY BEAUTIFUL 7 ROOM HOME, 30 ft. lot, fine lawn, paved street; 6 years old, just like new; brick basement, fine attic; handy to Ravenswood elevated; having left Chicago, will sell for $4,000. Address K K 264, Tribune.

FOR SALE—CLARK, NORTH OF BELMONT, 50 X178 to Craft-st., 3 sty. brick improvement. This is good. HORACE E. BENT, Chamber of Commerce.

FOR SALE—SACRIFICE, 3 STORES, 3 FLATS, 2 offices, one of the best investments on the North Side, near "L" sta.; rent $5,052 annually; price $46,000. JOHN BOBEL, 3450 Southport-av.

FOR SALE—FULLERTON-BLVD., NEAR LINcoln Park; 10 room stone front residence, hardwood, new furnace; worth $10,000; price $7,200; easy terms. Address L D 322, Tribune.

FOR SALE—4570 N. PAULINA-ST., NEW MODern 3 flat bldg. with cottage; 50 ft. lot; east front; asphalt paving; rents $1,700; price $18,000. WM. A. MASON, Wilson-av. and Ravenswood Pk.

FOR SALE—EDGEWATER—EVANSTON-AV. business corner near N. W. L. station; 2 stores and 2 flats; exceptional bargain. Address E A 391, Tribune.

FOR SALE— FINE NEW BUNGALOW IN N. Edgewater; 6 elegant large rooms, attic, and basement; value $7,000; sacrifice for $5,300; terms. B. S. CLOVER & BRO., 1140 Granville-av.

FOR SALE—OLD FRAME COTTAGE ON 50 FT. Lincoln-av., w. of Halsted-st., very cheap. TROTTER & KIMBALL, 145 La Salle-st.

FOR SALE—NORTH EDGEWATER—COZY COTtage; furnace, electric lights, cement basement; $3,400; easy terms. Address L E 348, Tribune.

FOR SALE—BUENA PARK—50 FT. VACANT; cheap; ripe for flats; near the lake, 3½ blocks elev. sta.; nonresident. Address L K 370, Tribune.

FOR SALE — NINE ROOM FRAME HOUSE with stone cellar, 1238 Montana-st., 3 blks. from Fullerton-av. sta. on N. W. L. A bargain.

FOR SALE—SNAP—LAKE SHORE LOT—SHERidan-rd., 75 ft. Edgewater; $1,500 discount. J. F. HECHT, 115 Dearborn-st.

FOR SALE—FACTORY, WELL LOCATED; rented for 10 years; net income $4,000 year; good tenant. Address L C 368, Tribune.

FOR SALE—FLETCHER-ST., NEAR PAULINA, 25 feet; only $650.00, all improvements. C. T. A. ANDERSON, 167 Dearborn-st.

FOR SALE—BUENA; 10 R. HOUSE; H. W. HEAT; 2 baths; garage. Call [illegible] Junior-ter. L. V. [illegible]

REAL ESTATE—NORTH SIDE.

FOR SALE—PRICE $15,000. ONE OF THE FINEST CORNERS ON THE NORTH SHORE. FOR 6 APARTMENT BUILDING. S. W. COR. SHERIDAN-DRIVE AND BARRY-AV.—LOT 78X140. 3 blocks north of Lincoln Park, fronting on the new extension of the park, overlooking [illegible] and surrounded by costly homes; high class apartments of 9 and 10 rms.; each will rent for [illegible] $250 mo. This splendid cor. is offered at [illegible] and will command as good rentals as any [illegible] on the Drive at $500 ft. W. K. YOUNG & BRO., 204 Dearborn-st.

FOR SALE—PRICE $8,500—WOULD BE A [illegible] gain at $10,000. 41x140 ft. on the Sheridan-road, [illegible] of Lincoln Park, overlooking Lake; [illegible] ful location on the North Shore for [illegible] bldg.; a modern Bldg. of 8 and 9 room [illegible] with large front porches, will rent for [illegible] month; we can close leases at once [illegible] W. K. YOUNG & BRO., 204 Dearborn-st.

FOR SALE— LAKE SHORE LOTS. Choice lots on Sheridan-road, in [illegible] water, at the extremely low price of $[illegible] and up. Finest residence section in Chicago; [illegible] a few left. COCHRAN & McCLUER, Branch office, 1106 Bryn Mawr-av., [illegible] the "L" station.

FOR SALE—OPEN FOR INSPECTION [illegible] afternoon, 2 to 5, Nos. 1637 to 1645 [illegible] near Paulina-st. 2 apts., stone fronts, 5 and 6 rooms and [illegible] porch; every convenience; furnace heat, [illegible] tion fixtures; 35-ft. lot; plenty of [illegible] blocks from elevated station; $1,000 [illegible] balance to suit. Come and see them. [illegible] just what you have been looking for; [illegible] substantial; built by day labor; better [illegible] than you could build them, and for [illegible] venient terms. KOESTER & ZANDER, 69 Dearborn-st.

FOR SALE—NORTH SIDE BARGAINS—8 room cottage near Lincoln and [illegible] tion, Northwestern elevated; newly [illegible] decorated; $2,500; $500 cash, balance easy terms. 9 room cottage, near Fullerton-av. [illegible] tion; $3,500; $500 cash, balance easy terms. New 5 and 6 room 2 flat brick building, [illegible] water; hardwood finish; all street [illegible] in and paid for; $7,500; $1,000 cash, [illegible] terms. Address Owner, L D 58, Tribune.

FOR SALE—BEST BUILT [illegible] structed bldg. that $30,000 will build [illegible] why build when I will sell you this [illegible] less than you can build it. Will sell to [illegible] buyer for $25,000; mtg. $14,000, due [illegible] Wilson "L" station. Has porches, [illegible] bookcases, fireplaces, in fact everything [illegible] Rental $2,840; price $25,000. Write to [illegible] Address L C 494, Tribune.

FOR SALE—A POSITIVE SACRIFICE—Elegant 6 flat building on [illegible] Lawrence and Ainslie; lot 50x150; [illegible] flats rented at the present time. [illegible] fine condition. Rental $3,300; mortgage [illegible] price $22,000; might exchange. LIND & CO., 3170 N. Clark-st. [illegible]

FOR SALE—ONE OF THE BIGGEST [illegible] the North Side. Three apartment [illegible] pressed brick front, near Addison and [illegible] 50x125; building rents for $[illegible] borrow $7,000 on it. Price $11,000 [illegible] month. HENRY E. STRASHEIM & CO., Phone Edge. 398.

FOR SALE—OWNER OF BRICK 2 FLAT, [illegible] like new, has purchased fruit farm [illegible] leave Chicago this month. Will sell [illegible] which has hot water heating [illegible] DUNPHY & MERCER, Lawrence-av. [illegible]

FOR SALE—BUENA PARK—8 ROOM [illegible] Moving to N. Y.; will sacrifice my [illegible] in choicest part of the park near the [illegible] fine ground; trees, shrubbery, [illegible] residence be quick, as I must [illegible] Aug. 20. Address K A 77, Tribune.

FOR SALE—$25,000 SHERIDAN-DRIVE [illegible] 12 rooms; brick; colonial design; [illegible] of construction; wide lot, 75 or more [illegible] per foot; owner, nonresident, wants [illegible] B. S. CLOVER & BRO., 100 Washington-st. Branch office, 1140 Granville-av. [illegible]

FOR SALE—NEW 2 FLAT BUILDING [illegible] brick, private porches, large rooms; [illegible] annual rental $960; price $8,500. THE EDGEWATER BANK, Real Est. Dept. 5545 Evanston-av. [illegible]

FOR SALE—OR EXCHANGE—FLAT AND [illegible] stantial 6 flat building [illegible] lake; private porches; [illegible] 100; rental $3,900; mortgage [illegible] $27,000. Address L D [illegible] Tribune.

FOR SALE—MAGNIFICENT HOME ON [illegible] chester-av., near Wilson; [illegible] hardwood finish, hot water [illegible] light, with lot 50x162½; $[illegible] E. A. CUMMINGS & CO., 108 Dearborn-st.

FOR SALE—ROGERS PARK AND [illegible] property. Call at our main office, [illegible] depot and Bryan-av.; 5c fare from [illegible] show you around; largest list on North Shore. Rogers Pk. 123 or 113. GEO. C. MOORE & [illegible]

FOR SALE—EDGEWATER—NEW [illegible] room stucco house, hot water heat [illegible] Glenlake-av., $8,400 and $[illegible] ROY E. KNAUER, 5140 Evanston-av.

REAL ESTATE—NORTHWEST SIDE.

FOR SALE—DICKINSON, RELIABLE [illegible] builder, offers 12 beautiful homes, just [illegible] on the two prettiest residence streets in [illegible] Park. Our residences are very artistic [illegible] signed, with very latest improvements. [illegible] your inspection. Prices $3,400 to $[illegible] room brick, stucco and frame bungalows [illegible] 125; also $2,500 to $5,000 for 5 to 9 room [illegible] 2 story and attic; $200 to $500 cash, balance [illegible] ly. Transportation excellent. Office 4000 Milwaukee-av., cor. Irving Park-blvd. Phone Irving Park 372.

FOR SALE—LOT, 100X245; 8 ROOM [illegible] electric and gas light; furnace heat; [illegible] orated interior; beautiful lawn and [illegible] lilies; shady trees; price $5,700; a great [illegible] $1,500 down, balance on reasonable terms [illegible] at once. Other styles 6 rooms houses, modern [illegible] tences, very reasonable; half acre lots [illegible] to $1,400; very reasonable terms. [illegible] within 2 and 4 blocks from Milwaukee [illegible] and same to Northwestern depot. [illegible] STARK, 3856 W. Windsor-av., cor. 60th-av. [illegible]

FOR SALE—QUEEN ANNE COTTAGE, [illegible] 44 foot lot on paved street in choice [illegible] Irving Park; $2,200; $500 cash; near [illegible] little close to railroad; if you do not [illegible] you can get a big bargain. Keys at [illegible] 4179 Irving Park-blvd. Open EVERY [illegible] KOESTER & ZANDER, 69 Dearborn-st.

FOR SALE—SEE THE 5 NEW BUNGALOWS [illegible] we are now building, 5 rooms and bath on [illegible] floor, cement basements and walks, [illegible] price $2,750; easy terms. KOESTER & ZANDER, 69 Dearborn-st. Branch, cor. Milwaukee-av. and Irving Pk.-blvd.

FOR SALE—10 R. HOUSE; PAVED STREET, furnace, gas, bath; lot 50x175, near car and "L" sta. Price $3,750. [3774.] HAENTZE & WHEELER, 41st-ct. and Irving Park-blvd.

FOR SALE—IRVING PARK—ON ACCOUNT OF leaving city, 9 room modern house, hot water heat; open fireplace; oak floors; 50 foot lot; paved street; will sacrifice for immediate sale. Address L E 322, Tribune.

FOR SALE—IRVING PARK, 3911 LOWELL-AV., large 7-room modern home, oak floors, [illegible] hot water heat, 50 ft. lot, paved street, [illegible] grounds; terms if desired; owner. Address L E [illegible] Tribune.

FOR SALE—LOTS $[illegible]; ALL STREET IMprovements; low prices; $50 down, $[illegible] Kimball-av. sta. N. W. "L" 2 blks.; [illegible] Johnson & Tyden, Lawrence & N. Central Park.

FOR SALE—ELEGANT SIX FLAT BUILDING in choicest part of Buena Park at a price which will net you 17 per cent; must be sold at once. Address H X 466, Tribune.

FOR SALE—4 FLAT AND STORE [illegible] corner, North and 43d-ave.; building [illegible] heat; $20,000. Wise man's bargain. [illegible] MURPHY, Excl. Agt., 1637 N. California-av. [illegible]

FOR SALE—BYRON, NR. N. 48TH-AV. [illegible] mod. 6 room residence; lots 33x125 [illegible] $2,750; terms to suit; agt. on premises Sunday. ERNST STOCK, 303 W. Division-st. [illegible]

FOR SALE—$500 DOWN, $15 MONTHLY [illegible] buy 7 room cottage; hot water heat; [illegible] ment; corner lot, 37x135; 3600 N. 48th-av. McNAIR, 1001, 155 La Salle-st.

FOR SALE—$500 CASH, $25 MONTHLY [illegible] new 6 and 7 room stone front flat; [illegible] oak trim, corner lot. McNAIR, 1001, 155 La Salle-st.

FOR SALE—$300 DOWN, $14 MONTHLY [illegible] new 6 room brick cottage, 1433 [illegible] McNAIR, 1001, 155 La Salle-st.

REAL ESTATE—MFG. PROPERTY.

FOR SALE, LEASE, OR EXCHANGE—[illegible] facturing and warehouse properties, [illegible] improved, with or without railroad [illegible] dock. On attractive terms will build to [illegible] ants or purchasers. We offer sites with [illegible] Belt Line service. L. C. L. shipments at [illegible] rates. This is a brand new proposition. [illegible] gation invited. Exclusive Agents. [illegible] dustrial property.

J. H. Van Vlissingen & Co. 1509, 164 Dearborn-st. Estd. 1879. Central [illegible]

FOR SALE—MANUFACTURING PROPERTY—The Grant Land Assn. owns 8 miles of [illegible] on joint right of way of B. & O. Chicago [illegible] Belt R. R. and Western Indiana. [illegible] Tracks on grade; will never be elevated. [illegible] from 1 to 50 acres. Thirty minutes from [illegible] Met. L trains every 6 minutes. [illegible] power. WALTER MILLS, Exclusive Agent, R. 501, 171 La Salle-st.

FOR SALE—PEARSON AND VAN [illegible] 11600 Michigan-av. Telephone West Pullman [illegible] We offer for sale a complete list of [illegible] industrial purposes all of them [illegible] Belt R. R. of Chicago. We also offer [illegible] of choice farm lands for sale or trade.

FOR SALE—AT A SACRIFICE IF TAKEN AT once, 2,000 square feet; elegant [illegible] small factory or barn; very convenient [illegible] adjacent to teaming track; price $[illegible] The Oak [illegible] Oak and Wells-sts. [illegible]

FOR SALE—OR LEASE—FACTORY [illegible] warehouse sites with railroad and dock [illegible] Buildings built on terms to suit tenants. McKINNEY, HODGE & MARSH, 1330 First Nat'l Bank Bldg. Phone [illegible] Industrial Real Estate Exclusively.

FOR SALE—OR LEASE, BUILDINGS [illegible] and vacant on switch and dock. CHARLES R. KAPPES, 304 Dearborn-st. Industrial Properties Exclusively.

FOR SALE—BARGAIN—THREE FACTORY sites, West Side, on switch; must be sold. [illegible] R. ST. AUBINS, 95 Dearborn-st.

FOR SALE—OR LEASE— Manufacturing sites and dock property [illegible] H. H. WALKER & CO., 205 La Salle-st. [illegible]

FOR SALE— INDUSTRIAL PROPERTY EXCLUSIVELY. [illegible] WILLIS & CO. [illegible]

FOR SALE—BEST FACTORY SITES IN [illegible] ing. Write for full particulars [illegible] TRANSFER & CLEARING CO., 1732 [illegible]

FOR SALE—15,000 FT. ON CHI. [illegible] built; in sizes 25,000 ft. and 100,000 ft. [illegible] A. J. MONTAGUE & SON, 115 Dearborn-st.

REAL ESTATE—MFG. [illegible]

FOR SALE—FACTORY SITES [illegible] 4,500 ACRES available between [illegible] Chicago city limits, and Drainage [illegible] Canal and three trunk lines [illegible] ping facilities at Chicago rates. [illegible] for less carloads. Sewer [illegible] power and light. Street car suburban [illegible] rate. Write for plats and [illegible] CHICAGO TRANSFER AND [illegible] 1732 Tribune Bldg.

REAL ESTATE—SUBURBAN.

FOR SALE—MORGAN PARK [illegible] ridge, homes from $1,600 to $3[illegible] per ft. up. New 6 r. and bath [illegible] trim and floors, cement foundation [illegible] basements, furnace heat; in [illegible] from R. I. depot; will be [illegible] W. A. BANCROFT [illegible] 11126 Commercial-av., Morgan [illegible] depot. Tel. 34 and [illegible]

FOR SALE—AT TRACY, ON [illegible] suburban, on the Ridge; [illegible] opposite Ridge Country [illegible] to $3,600 brick colonial [illegible] easy terms. WM. H. BROWN [illegible] 131 La Salle [illegible]

FOR SALE — AT TRACY, ON [illegible] new 6 room frame house; hot [illegible] colonial design; large porch, [illegible] veniences; 3½ blocks from station [illegible] and schools. Price $4,950. [illegible] BROWN & BRITTAIN, 131 La Salle [illegible] State 3410.

FOR SALE—CHICAGO LAWN [illegible] fine shaded lots, cement walks [illegible] see them any time, week days [illegible] steam or trolley. JNO. [illegible] 6335 63d-st. Send for free [illegible]

REAL ESTATE—SUBURBAN.

ARDMO[RE]

THE BEAUTI[FUL]

ONE SQUARE MILE [illegible]

CHICAGO'S NEWEST AND [illegible] LARGEST ACRE LOT [illegible] NOW READY FOR [illegible]

ARDMORE [illegible] is the most beautiful acre lot [illegible] to suburban home lovers. [illegible] property, located 175 feet above [illegible] the highest point in Du Page [illegible] any acre property on the market [illegible] natural beauty.

ARDMORE [illegible] is on the Aurora, Elgin, Chicago [illegible] the attractive suburb of Villa [illegible] between Elmhurst and Lombard.

ARDMORE [illegible] is only 45 minutes from the loop [illegible] fare on a monthly ticket. [illegible] MORE to the heart of Chicago [illegible] 5 a. m. until 1 a. m. week days [illegible] utes on Sunday.

WE want to show YOU how [illegible] city living expenses one-half [illegible] life better than you do today [illegible] no hope for lower cost of [illegible] protect yourself by being independent.

WE want YOU to see our place [illegible] with its cozy home, fruit trees [illegible] house, shrubbery, and flowers [illegible] ideal, happy life with living [illegible] houses in a smoky, dirty city.

SUNDAY, AUG. [illegible]

FREE EXCU[RSION]

AURORA, ELGIN AND [illegible]

Leaving 5th-av. terminal [illegible]
Leaving Marshfield-av. [illegible]
Leaving 52d-av. [illegible]
Leaving Desplaines-av. [illegible]

PRICES—ACRES, $650, [illegible] $900, $1,000. TERMS, $25 [illegible]

Free Deed in Ca[se] [illegible] OR MONEY REFUN[DED] [illegible] 6 PER CENT [illegible]

ARDMORE [illegible] IS SAFE AND SURE, TITLE [illegible] BY CHICAGO TITLE A[ND TRUST] [illegible]

THE TIME TO BU[Y] [illegible] TODAY—WHILE YOU HA[VE] [illegible] NITY TO SELECT THE [illegible]

Ardmore office, across from [illegible] afternoon and all day Sunday [illegible] cago office for free tickets [illegible]

SEND FOR ILLUSTRA[TED] [illegible] BEAUTIFUL ARDMO[RE] [illegible] MODEL A[ND] [illegible]

SALESMEN ON ABOVE [illegible] WITH OUR [illegible]

BALLARD, POTT[ER] [illegible] 204 Dearb[orn] [illegible] PHONE CENT[RAL] [illegible]

RIVER[SIDE]

If you are looking for a [illegible] take a trip today to Riverside [illegible] Riverside is located on the [illegible] 11 miles from the heart of [illegible] we are offering size 50x171 [illegible] the bargain prices of $10 PER FOOT AND [illegible] We believe cannot be du[plicated] [illegible] Also fine, large wooded [illegible] vision, located on the Des [Plaines] [illegible] form building restrictions. [illegible] $30, $30, AND $40 [illegible] Terms to suit your convenience [illegible] Take C. B. & Q. train [illegible] 18th-sts., or Western-av. [illegible] Metropolitan elevated or [illegible] to 48th-av. and transfer to [illegible] JOHN A. [illegible] Suite 1213, 108 La Salle-st. [illegible] Or W. O. MELCHER, L[illegible] B. & Q. R. R. Depot. [illegible] Office open daily, including [illegible]

ELMHU[RST]

A Natural Park [illegible] Shade T[rees] [illegible] 100 FOOT [illegible]

Macadamized streets, [illegible] gas and electricity, trees, [illegible] and paid for.

TERMS $100 CASH [illegible] WILL LOAN MON[EY] [illegible] SEVERAL MODE[RN] [illegible] $4,250 TO [illegible]

To see this property take [illegible] train to Elmhurst. Branch [illegible] open Saturday afternoon and [illegible] you out during the week by [illegible] free for the asking. Call or [illegible] JOHN R. [illegible] 115 DEARB[ORN] [illegible]

FOR SALE—SPECIAL BE[RWYN] [illegible] VACANT—25 ft., $325; 50 [illegible] very fine, only $1,000; 75 ft. [illegible] IMPROVED—5 room mod[ern] [illegible] stone foundation, 50 ft. lot [illegible] 8 r., stone foundation, 50 [illegible] $2,900. 6 r., 75 ft. lot, fine [illegible] chicken houses; must sell [illegible] offer refused; worth $4,000 [illegible] 8 r. and attic, hardwood [illegible] worth $5,600; only $4,250 [illegible] W. J. ANDREWS, 703 Ch[amber] [illegible] 1560], or 3145 Berk[eley] [illegible]

FOR SALE—ELMHURST [illegible] BEAUTIFUL SUB[URB] [illegible] owner St. Charles-road [illegible] In best residence section, [illegible] open fireplaces, hardwood [illegible] rooms, gas, electricity, lig[ht] [illegible] 200x150; price $9,000. W[illegible] TION TO BUY AT $50. [illegible] JOHN R. C[illegible]

FOR SALE—SPECIAL [illegible] seekers and builders; [illegible] at about half price a few [illegible] wyn; finely located with [illegible] in and paid for; $325 to [illegible] ments. THE EQUITABLE [illegible] site depot, Berwyn, Ill., [illegible] Chicago.

FOR SALE—MODERN [illegible] locations at Berwyn, [illegible] terms. THE EQUITABLE [illegible] site depot, Berwyn, Ill., [illegible] st., Chicago.

FOR SALE — ELMHU[RST] [illegible] lots, macadamized street [illegible] gas, electricity, tree[s] [illegible] in and paid for; also seve[ral] [illegible] to $6,000. JOHN R. CA[illegible]

FOR SALE—2½ ACRES [illegible] RICH BLACK SOIL [illegible] SIDE OF THE LOOP [illegible] & CO., 204 Dearborn-st.

FOR SALE—LARGE 7 R[OOM] [illegible] basement; sewer, water [illegible] 50x162; $2,300; 27 minutes [illegible] FRED L[illegible]

FOR SALE—BERWYN—[illegible] rm. frame dwelling; [illegible] large barn, lot 50 ft.; [illegible] APPLETON BROS. [illegible]

FOR SALE—GLEN ELL[YN] [illegible] Association offers the [illegible] within 22 miles of Chicago [illegible] First National Bank Bldg.

FOR SALE—¼ ACRE LO[TS] [illegible] Park, $600 each [illegible] I will build to suit. [illegible] L. SORENSO[N] [illegible]

FOR SALE—MELROSE [illegible] $25 cash and $10 mon[thly] [illegible] chicken farms; nice new [illegible] income; 5c fare. Room [illegible]

FOR SALE—MAYWOOD [illegible] cash, $10 month; 2 car li[nes] [illegible] WOOD & CO., 92 La Sa[lle] [illegible]

FOR SALE—HINSDALE [illegible] all improvements, new [illegible] trees, fruits. Address [illegible]

FOR SALE—[illegible] ROOM [illegible] hurst; $2,500; $500 cash [illegible] SMITH LAND CO. [illegible]

FOR SALE—FRANKLI[N] [illegible] ADJOINING NEW C[illegible] FRANKLIN [illegible]

FOR SALE—LA GRAN[GE] [illegible] home; desirable locat[ion] [illegible] investigate. Address N[illegible]

FOR SALE—OR TRA[DE] [illegible] lot, value $400. Addre[ss] [illegible]

REAL ESTATE—MFG. PROPERTY.

FOR SALE—FACTORY SITES AT CLEARING; 100 ACRES available; within city limits, and Drainage District. All bank and three trunk lines give unequalled shipping facilities at Chicago rates. Special arrangements for gas, carloads. Sewer, water, electric light. Street car suburban service; low taxes. Write for plats and information. CHICAGO TRANSFER AND CLEARING CO., 1738 Tribune Bldg.

REAL ESTATE—SUBURBAN—SOUTH.

FOR SALE—MORGAN PARK AND ALONG THE LAKE SHORE from $1,000 to $20,000; vacant from 1 to 4 yrs. ago. Now 5 r. and bath modern cottages, $10 cash and $5 per week; cement foundations and floors; gas and electric fixtures best; in fine location; only 3 blocks from R. I. depot; will be sold on easy terms. W. A. BANCROFT & CO., 1035 Commercial-av., Morgan Park, opposite depot. Tel. 24 and 241.

FOR SALE—AT TRACT, ON ROCK ISLAND, on the Ridge; one lot, 50 or 100 ft., on easy terms; Country Club golf links; $1,000 brick cottage; very cheap; terms. WM. H. BROWN & BRITTAIN, 181 La Salle-st. Main 3414.

FOR SALE — AT TRACT, ON ROCK ISLAND, 5 and 7 room frame houses; hot water heat; white enamel finish; large porch, screens, with all conveniences; 25¢ cents from station; near churches and schools. Price $4,000 to $5,000. Easy terms. WM. H. BROWN & BRITTAIN, 181 La Salle-st. Phone Main 3414.

FOR SALE—CHICAGO LAWN COTTAGES AND shaded lots; cement walks; gas, water, etc.; 20 min. car ride, week days or Sunday; 50 fare, train or trolley. JNO. EBERHART & SONS, 310 63d-st. Send for free booklet.

REAL ESTATE—SUBURBAN—WEST.

ARDMORE

THE BEAUTIFUL.

ONE SQUARE MILE OF ACRES.

CHICAGO'S NEWEST AND THE WORLD'S LARGEST ACRE LOT SUBURB IS NOW READY FOR SALE.

ARDMORE

is the most beautiful acre lot suburb ever offered to suburban lot lovers. The view from this property, located 175 feet above Lake Michigan on the highest point in Du Page county, surpasses any acre property on the market for picturesque natural beauty.

ARDMORE

is only 45 minutes from the loop, with an 11 cent fare on a monthly ticket. Trains run from C. & N. W. depot in heart of Chicago every half hour from 5 a. m. until 1 a. m. week days and every 15 minutes on Sunday.

WE want to show YOU how to cut down your city living expenses one-half and live and enjoy life better than you do today. The future holds no hope for lower cost of living except as you protect yourself by being independent.

WE want YOU to see our plan for a model acre, with its cozy home, fruit trees, garden, chicken house, shrubbery, and flowers, and compare this ideal, happy life with your life in flats or rented houses in a smoky, dirty city.

SUNDAY, AUG. 14, 1910.

FREE EXCURSION

AURORA, ELGIN AND CHICAGO R. R.

Leaving 5th-av. terminal ..... 1:30 p. m.
Leaving Marshfield-av. ..... 1:35 p. m.
Leaving 52d-av. ..... 1:00 p. m.
Leaving Desplaines-av. ..... 2:00 p. m.

PRICES—ACRES, $650, $700, $750, $800, $850, $900, $1,000. TERMS, $25 CASH, $10 MONTHLY.

Free Deed in Case of Death.

OR MONEY REFUNDED WITH 6 PER CENT INTEREST.

ARDMORE

IS SAFE AND SURE. TITLE IS GUARANTEED BY CHICAGO TITLE AND TRUST CO.

THE TIME TO BUY IS NOW—
TODAY—WHILE YOU HAVE AN OPPORTUNITY TO SELECT THE BEST LOCATIONS.

Ardmore office, across from depot, is open every afternoon and all day Sunday. Call at our Chicago offices for free tickets good on any weekday.

SEND FOR ILLUSTRATED BOOKLET ON BEAUTIFUL ARDMORE AND THIS MODEL ACRE.

SALESMEN ON ABOVE PLATFORMS SUNDAY WITH OUR BADGES.

BALLARD, POTTINGER & CO.,
204 Dearborn-st.
PHONE CENTRAL 4499.

RIVERSIDE

If you are looking for a fine, large suburban lot, take a trip today to Riverside.

Riverside is located on the Desplaines river, only 11 miles west of the Chicago river, and the lots we are offering size 50x171, up to 100x250 feet, at the bargain prices of

$1,000 PER LOT AND UPWARDS.

We believe we cannot be duplicated elsewhere. Also fine, large wooded lots in Maplewood division, located on the Desplaines river, with uniform building restrictions, at

$250, $350, AND $400 PER FOOT.

Terms to suit. Our reservation lots are $100 each. Take C., B. & Q. trains at Union Depot, Canal and 16th-sts., or Western-av. station, or take the Metropolitan elevated or Ogden-av. surface lines to 48th-av. and transfer to Riverside electric.

JOHN A. CHAPMAN, Agent,
Riverside, Ill.
Or W. O. MELCHER, Local Agent, opposite C. B. & Q. R. R. Depot. Telephone Riverside 178.
Office open daily, including Sunday, after 2 p. m.

ELMHURST,
A Natural Park of Beautiful Shade Trees.
100 FOOT LOTS.

Macadamized streets, walks, water, drainage, gas and electricity, trees, hedges, shrubbery, all in and paid for.

TERMS $100 CASH, BAL. TO SUIT.
WILL LOAN MONEY TO BUILD.
SEVERAL GOOD HOMES.
$4,250 TO $6,000.

To see this property take Aurora and Elgin Electric to Elmhurst. Branch office opposite the depot open Saturday afternoon and Sunday, or will take you out during the week by appointment. Tickets free for the asking. Call or write.

JOHN R. CASE,
115 DEARBORN-ST.

FOR SALE—SPECIAL BERWYN BARGAINS—VACANT—35 ft., $325; 50 ft., $600; 58 ft. corner, very fine, only $1,000; 75 ft., choice, $1,125. IMPROVED—6 room modern cottage, large attic, stone foundation, 50 ft. lot, east front, only $2,800. 6 room foundation, 50 ft., unequaled bargain, $2,600. 75 ft. lot, fine lawn and trees, modern chicken houses; must sell this week; no reasonable offer refused; worth $4,000. 7 and attic, hardwood throughout; lot 50x140; worth $5,500; only $4,250. W. J. ANDREWS, 703 Chamber Commerce [Main 2691, or 3145 Berkley-av., Berwyn.

FOR SALE—ELMHURST—
BEAUTIFUL SUBURBAN HOME.
Corner St. Charles-road and Kenilworth-av.; 5 blocks from residence section. 11 rooms, very large; 2 fireplaces, hardwood floors throughout; 2 bathrooms; electricity; light; large shady grounds; price $9,000. WILL RENT WITH OPTION TO BUY AT $50.
JOHN R. CASE, 115 Dearborn-st.

FOR SALE—SPECIAL NOTICE TO HOMEbuilders and builders: For quick sale we offer 40 acres of land at half price a few desirable and it pays; finely located with all street improvements and paid for; $225 to $290 per lot. Easy payments. THE EQUITABLE REALTY CO., opposite depot, Berwyn, Ill., and 1118-140 Dearborn-st., Chicago.

FOR SALE—MODERN HOMES IN DESIRABLE locations at Berwyn; $3,000 to $6,000. Easy terms. THE EQUITABLE REALTY CO., opposite depot, Berwyn, Ill., and 1118-140 Dearborn-st., Chicago.

FOR SALE — ELMHURST—CHOICE 100 FT. fronts, macadamized streets, water, drainage, gas and electricity, trees, hedges; subdivided and paid for; also several modern homes. $4,250 to $6,000. JOHN R. CASE, 115 Dearborn-st.

FOR SALE—2¼ ACRES, $700; 5 ACRES, $1,000; 10 ACRES, $1,500; 20 ACRES, $2,500; ON ROUTE OF THE LOOP. BALLARD, POTTINGER & CO., 204 Dearborn-st. Phone Central 4499.

FOR SALE—LARGE 7 ROOM HOME ON BRICK basement; sewer, water, sheds, fruit; choice location; 2 blocks from station; $3,500; terms. Key at PRAY & SON, 224 N. Park-av., Austin.

FOR SALE—AUSTIN—NEW TWO FLAT BRICK, 6 and 6 rooms; all conveniences; gas and electric light; furnace heat; 30 foot lot; near Oak Park and L. Price $6,500; easy terms. CUTTERIDGE & CO., 408 N. 52d-av.

FOR SALE—BY OWNER, EQUITY IN 2 FLAT, 5 and 5 rooms, brick building in Austin; $2,500 required. No agent wanted. Address F 264, Tribune.

FOR SALE—AUSTIN—WASHINGTON-BLVD., S. w. cor. Park-av., 75x124½ to 12 ft. alley. Bargain to close an estate. JOHN A. AUGUSTINE, 180 La Salle-st.

FOR SALE—FOR BARGAINS IN OAK PARK and River Forest property see F. WILLING, 402 North-blvd. Tel. Oak Park 788.

FOR SALE—WELL BUILT, 7 LARGE ROOM, modern, convenient home; bath and pigeon house; fine garden; lot 50x178. 140 S. 46th-av., Oak Park.

FOR SALE—BRICK HOUSES, WELL LOCATED in Austin; large lots; fine ornamentation; $4,000; terms. R. E. & B. SIMMONS CO., 79 La Salle-st.

FOR SALE—IF YOU WISH TO BUY OR SELL Austin or Oak Park real estate see EDWARDS & BAILEY, 232-av. and Lake-st., "L" exit.

FOR SALE—OAK PARK HOMES, $4,000 TO $6,000. GEO. W. GRAHAM & CO., 121 La Salle-st.

FOR SALE—OAK PARK HOMES AND LOTS—
HENDRIKSEN BROS., 121 La Salle-st.

FOR SALE—SPECIAL BARGAIN—NEW 6 ROOM house, 2 bathrooms; 718 Elmwood-av.; easy payments. C. H. BRETHOLD, 845 W. Railroad-av.

FOR SALE—LITTLE BUNGALOW IN BEAL-mont, North Evanston, 5 rooms and bath; $500 down, $20 a month. See owner, 2727 Stanley-av.

REAL ESTATE—OAK PARK, AUSTIN.

FOR SALE—OR EXCHANGE—AT A DECIDED bargain, the last 200 ft. of my 20 acre addition to Oak Park, Randolph-st., between Lombard and Harvey-avs.; worth $50.00; will sell for $30.00 to close deal.

O. R. ERWIN,
Phone Central 5834. 66 Dearborn-st.

FOR SALE—YOU'LL NEVER REGRET BUYING a home if it's THE GUNDERSON KIND. See them now. Some ready to move into; will build to suit you. Garfield Park branch Met. "L" to Gunderson station, or Madison electric.

S. T. GUNDERSON & SONS, Owners of Cons.
Book of GUNDERSON HOMES mailed free.

FOR SALE — THERE ARE HOUSES AND houses, but there are no houses so attractive or so good value as the Hulbert Built-On-Honor Houses at Oak Park. Any buyer seeing them will appreciate how unwise he would have been to have bought without seeing them. Garfield Park branch Metropolitan "L" to Home-av. station.

FOR SALE—AUSTIN — WE HAVE A NUMBER of new residences from 6 to 9 rooms, some finished, others under construction, prices ranging from $4,000 and up. We also have a number of two fast brick or frame and cottages for sale in the best growing locality in Austin. E. HOGENSON & CO., 5812 W. Chicago-av., Austin. Open Sunday.

FOR SALE—OAK PARK BARGAIN, 2 FLAT, 5 and 6 rooms, consoles, beam ceilings, plate rails, oak fixtures, furnace heat, lot 40x178; shade and shrubbery; also several other bargains in residences and flats west of Garfield Park. Open Sunday.

J. N. ROSE (1144 W. Lake-st.

FOR SALE—
HOMES IN AUSTIN AND OAK PARK
ALSO CHOICE VACANT LOTS
F. A. PATTEN & CO.,
5628-40 W. LAKE-ST.
PHONE AUSTIN 131.

FOR SALE—BARGAIN SEEKERS NOTICE—
The first offer of $1,250 buys 917 S. Humphrey-av., 7 r., new oak floors, furnace; 3 blks. to trans portation; for sacrifice. Key at PRAY & SON, 224 N. Park-av., Austin.

FOR SALE—AUSTIN—NEW TWO FLAT BRICK, 6 and 6 rooms; all conveniences; gas and electric light; furnace heat; 30 foot lot; near Oak Park and L. Price $6,500; easy terms. CUTTERIDGE & CO., 408 N. 52d-av.

FOR SALE—BY OWNER, EQUITY IN 2 FLAT, 5 and 5 rooms, brick building in Austin; $2,500 required. No agent wanted. Address F 264, Tribune.

FOR SALE—AUSTIN—WASHINGTON-BLVD., S. w. cor. Park-av., 75x124½ to 12 ft. alley. Bargain to close an estate. JOHN A. AUGUSTINE, 180 La Salle-st.

FOR SALE—FOR BARGAINS IN OAK PARK and River Forest property see F. WILLING, 402 North-blvd. Tel. Oak Park 788.

FOR SALE—WELL BUILT, 7 LARGE ROOM, modern, convenient home; bath and pigeon house; fine garden; lot 50x178. 140 S. 46th-av., Oak Park.

FOR SALE—BRICK HOUSES, WELL LOCATED in Austin; large lots; fine ornamentation; $4,000; terms. R. E. & B. SIMMONS CO., 79 La Salle-st.

FOR SALE—IF YOU WISH TO BUY OR SELL Austin or Oak Park real estate see EDWARDS & BAILEY, 232-av. and Lake-st., "L" exit.

FOR SALE—OAK PARK HOMES, $4,000 TO $6,000. GEO. W. GRAHAM & CO., 121 La Salle-st.

FOR SALE—OAK PARK HOMES AND LOTS—
HENDRIKSEN BROS., 121 La Salle-st.

FOR SALE—SPECIAL BERWYN BARGAINS—VACANT—35 ft., $325; 50 ft., $600; 58 ft. corner, very fine, only $1,000; 75 ft., choice, $1,125. IMPROVED—6 room modern cottage, large attic, stone foundation, 50 ft. lot, east front, only $2,800. 6 room foundation, 50 ft., unequaled bargain, $2,600. 75 ft. lot, fine lawn and trees, modern chicken houses; must sell this week; no reasonable offer refused; worth $4,000. 7 and attic, hardwood throughout; lot 50x140; worth $5,500; only $4,250. W. J. ANDREWS, 703 Chamber Commerce [Main 2691, or 3145 Berkley-av., Berwyn.

REAL ESTATE—SUBURBAN—WEST.

FOR SALE—E. A. CUMMINGS & COMPANY. Go out tomorrow (Sunday) and see our great subdivision of half acre lots, cor. Austin-blvd. and 23d-st. The extension of the Douglas Park branch of the Metropolitan "L" road goes through this property, and a great boom in prices must come. People who are buying these half acre lots will certainly reap a rich reward. A party of surveyors are now engaged in staking out all the lots so that by Sunday the exact dimensions of the lots and locations can be easily understood. Big signs with numbers of the blocks will be posted on each block. A well is being dug which will demonstrate that beautiful pure water can be found at a depth of 30 feet. We are selling half acre lots equal to five city lots and if not over for from $600 to $1,000 each; only $10 a month. Bring a deposit with you. Our big tent will furnish shade and comfortable seats. Lemonade and social biscuits will be furnished on Sunday afternoon free. Bring the family, see what a beautiful place this is. To buy a half acre lot here is like finding money. Go to big tent, 23d and Austin-av.

E. A. CUMMINGS & CO., 106 Dearborn-st.

REAL ESTATE—SUBURBAN—NORTH.

HIGHLAND PARK

This is a good time to look at our new bungalows now being built on our one acre lots in Highland Park. If you cannot be suited we will build according to your own ideas. We believe we are presenting to the people of Chicago who desire living along the North Shore the very best there is in this line of real estate. If you care to see the plans call at our office or drop a line to WM. A. PATTERSON, Highland Park.

OLIVER L. WATSON,
100 WASHINGTON-ST.

FOR SALE—
SPECIAL BARGAIN
HIGHLAND PARK.

We are offering a strictly modern, high grade, 10 room residence, finished in hardwoods, with specialty designed fixtures, hot water heat, finest of plumbing, with shower baths, dining and sleeping porches, beautifully wooded lot 100x250 feet, located in block of lakes at the

LOWEST PRICE EVER HEARD OF
IS SOLD WITHIN 10 DAYS.

Highland Park office, 116 Central-av. Auto to show property.

McGUIRE & ORR,
100 WASHINGTON-ST.

FOR SALE—OPEN TODAY—2738 STANLEY-AV. North Evanston, modern stucco residence; 4 bedrooms, large living room; deep corner lot; take Evanston surface car to Dempster-st. N. W. Ry. [steam] to Central-st. station, walk one long block north-west and one block north. EDWARD B. DOLAN, 122 Clark-st. Phone Main 3561.

FOR SALE—NORTH SHORE COUNTRY ESTATE 20 ACRES OR 14 ACRES WITH HOUSE; 1 MILE FROM LAKE MICHIGAN TO SHERIDAN-RD. DEEP WOODED RAVINES.
CALL OR WRITE OWNER FOR PARTICULARS.
B. L. YOUNG, 210-212 TACOMA BLDG.

FOR SALE—BARGAIN, 4 R. BUNGALOW; electric light and gas, 2 screened porches; fine wooded lot, 50x187 ft.; beautifully located; 2½ blocks from lake; barn and chicken house; 100 chickens; only want equity $2,500; bal. $1,000, easy terms. Dr. W. G. Barackman, Cox Bldg., Waukegan.

FOR SALE—NORTH SHORE SPECIAL—
HIGHLAND PARK COUNTRY ESTATE.
EIGHTY ACRES—
BEAUTIFULLY WOODED,
FINE VIEW OF LAKE MICHIGAN.
McGUIRE & ORR, 100 Washington-st.

FOR SALE—GREAT BARGAIN—250 FT., $18.50 A foot; only 2 blocks from station, 5 blocks from lake, on one of the best North Shore suburbs; 20 minutes' ride; high land; fine view of lake; 30 ft. on this. E. P. MAYNARD & CO., 115 Dearborn-st., Suite 804.

FOR SALE—IN ROGERS PARK, MY COZY COTtage home, 6 rooms and bath, 50x187½, north front; plenty fruit, flowers, etc.; going east; worth $6,000; will sell $5,500; $1,000 cash; 1 block to Sheridan-blvd.; farms to good party; direct, save agents' comm. Address J L 367 Tribune.

FOR SALE—GLENCOE—8 R. (5 BEDROOMS) new, colonial house; large lot, screened porch, fine heating plant, beautiful wooded lot 120x200; for business reasons must sell. Address K D 208 Tribune.

FOR SALE—EVANSTON—MODERN 8 ROOM brick residence; occupied by first class tenants; lease expiring Sept. 30, 1912. Will sacrifice equity for $1,500; mortgage $2,500, at 6½%; leaving town. Address P 238 Tribune.

FOR SALE—NORTH SHORE
LOTS—ACRES
HOUSES—FARMS.
Wilmette to Lake Bluff.
MURRAY & TERRY, 108 Dearborn-st.

FOR SALE — TWO BEAUTIFUL NEW STUCCO houses, 7 rooms and 4 rooms; 100 acres in crop, 50 cultivated; hot water, electric light, screened porches, large living room, fine trees; will rent to responsible party. TEMPLE & HARRISON, 1 N. La Salle-st.

FOR SALE—CHEAPEST ACRE PROPERTY IN HIGHLAND Park; thickly wooded, on ravine, s. of tracks; price $1,800 for quick sale. BESSET & KIRK, 1500 Monadnock Block.

FOR SALE—CHOICE HIGHLAND PARK CORner and inside lots; street improvements in; strictly modern home also for sale; must sell; deal direct with owner. Address P 236, Tribune.

FOR SALE—CHOICE OF TWO NICE HOUSES, Cumnor-road and Woodstock-av., Kenilworth, 3 blocks s. e. of station. Something good. Owner, W. CHATFIELD-TAYLOR, 1133 Washington-blvd.

FOR SALE—100 ACRE COUNTRY HOME WITH fine buildings on the Green Bay-road, overlooking Skokie golf links. JOHN GRIFFITH, Lake Forest, Ill.

FOR SALE—DEERFIELD—$4,500—NEW 8 RM. house, 150 ft. frontage, latest improvements, large rooms, basement; 30 minutes on N. W. R. R. OTTO H. KNAACK, Deerfield.

FOR SALE—HIGHLAND PARK, OVERLOOKing Exmoor club, 100x200 ft., $1,200. RAVINIA—100x185 ft., 3 blocks from station, $900. J. L. FLOYD, 107 Dearborn-st.

FOR SALE—MIGHT CONSIDER SOME EXchange; Sheridan-road and lake frontage; Ravinia. REED & MORTON, 107 Dearborn-st.

FOR SALE—BARGAINS IN IMPROVED REAL estate and building lots. MASON & SMART, Tel. 235 and 236. 1580 Sherman-av. Evanston.

FOR SALE—BEAUTIFUL NEW BUNGALOW, 5 rooms, hardwood floors throughout; $4,500; TERMS. ADDRESS P 340 TRIBUNE.

FOR SALE—CHOICE SHERIDAN-RD. FRONTage, Ravinia, if taken at once for cash. REED & MORTON, 107 Dearborn-st.

FOR SALE—WILMETTE—8 R. NEW STUCCO, h. w. heat, good S. S. lot, oak finish, only $7,000. HARRIS & ALLEN, Wilmette.

FOR SALE — WILMETTE — NEW 6 ROOM house, 2 bathrooms; 718 Elmwood-av.; easy payments. C. H. BRETHOLD, 845 W. Railroad-av.

FOR SALE—LITTLE BUNGALOW IN BEALmont, North Evanston, 5 rooms and bath; $500 down, $20 a month. See owner, 2727 Stanley-av.

REAL ESTATE—OAK PARK, AUSTIN.

FOR SALE—OR EXCHANGE—AT A DECIDED bargain, the last 200 ft. of my 20 acre addition to Oak Park, Randolph-st., between Lombard and Harvey-avs.; worth $50.00; will sell for $30.00 to close deal.

O. R. ERWIN,
Phone Central 5834. 66 Dearborn-st.

FOR SALE—YOU'LL NEVER REGRET BUYING a home if it's THE GUNDERSON KIND. See them now. Some ready to move into; will build to suit you. Garfield Park branch Met. "L" to Gunderson station, or Madison electric.

S. T. GUNDERSON & SONS, Owners of Cons.
Book of GUNDERSON HOMES mailed free.

FOR SALE — THERE ARE HOUSES AND houses, but there are no houses so attractive or so good value as the Hulbert Built-On-Honor Houses at Oak Park. Any buyer seeing them will appreciate how unwise he would have been to have bought without seeing them. Garfield Park branch Metropolitan "L" to Home-av. station.

FOR SALE—AUSTIN — WE HAVE A NUMBER of new residences from 6 to 9 rooms, some finished, others under construction, prices ranging from $4,000 and up. We also have a number of two fast brick or frame and cottages for sale in the best growing locality in Austin. E. HOGENSON & CO., 5812 W. Chicago-av., Austin. Open Sunday.

FOR SALE—OAK PARK BARGAIN, 2 FLAT, 5 and 6 rooms, consoles, beam ceilings, plate rails, oak fixtures, furnace heat, lot 40x178; shade and shrubbery; also several other bargains in residences and flats west of Garfield Park. Open Sunday.

J. N. ROSE (1144 W. Lake-st.

FOR SALE—
HOMES IN AUSTIN AND OAK PARK
ALSO CHOICE VACANT LOTS
F. A. PATTEN & CO.,
5628-40 W. LAKE-ST.
PHONE AUSTIN 131.

FOR SALE—BARGAIN SEEKERS NOTICE—
The first offer of $1,250 buys 917 S. Humphrey-av., 7 r., new oak floors, furnace; 3 blks. to transportation; for sacrifice. Key at PRAY & SON, 224 N. Park-av., Austin.

FOR SALE—AUSTIN—NEW TWO FLAT BRICK, 6 and 6 rooms; all conveniences; gas and electric light; furnace heat; 30 foot lot; near Oak Park and L. Price $6,500; easy terms. CUTTERIDGE & CO., 408 N. 52d-av.

FOR SALE—BY OWNER, EQUITY IN 2 FLAT, 5 and 5 rooms, brick building in Austin; $2,500 required. No agent wanted. Address F 264, Tribune.

FOR SALE—AUSTIN—WASHINGTON-BLVD., S. w. cor. Park-av., 75x124½ to 12 ft. alley. Bargain to close an estate. JOHN A. AUGUSTINE, 180 La Salle-st.

FOR SALE—FOR BARGAINS IN OAK PARK and River Forest property see F. WILLING, 402 North-blvd. Tel. Oak Park 788.

FOR SALE—WELL BUILT, 7 LARGE ROOM, modern, convenient home; bath and pigeon house; fine garden; lot 50x178. 140 S. 46th-av., Oak Park.

FOR SALE—BRICK HOUSES, WELL LOCATED in Austin; large lots; fine ornamentation; $4,000; terms. R. E. & B. SIMMONS CO., 79 La Salle-st.

FOR SALE—IF YOU WISH TO BUY OR SELL Austin or Oak Park real estate see EDWARDS & BAILEY, 232-av. and Lake-st., "L" exit.

FOR SALE—OAK PARK HOMES, $4,000 TO $6,000. GEO. W. GRAHAM & CO., 121 La Salle-st.

FOR SALE—OAK PARK HOMES AND LOTS—
HENDRIKSEN BROS., 121 La Salle-st.

FOR SALE—SPECIAL BERWYN BARGAINS—VACANT—35 ft., $325; 50 ft., $600; 58 ft. corner, very fine, only $1,000; 75 ft., choice, $1,125. IMPROVED—6 room modern cottage, large attic, stone foundation, 50 ft. lot, east front, only $2,800. 6 room foundation, 50 ft., unequaled bargain, $2,600. 75 ft. lot, fine lawn and trees, modern chicken houses; must sell this week; no reasonable offer refused; worth $4,000. 7 and attic, hardwood throughout; lot 50x140; worth $5,500; only $4,250. W. J. ANDREWS, 703 Chamber Commerce [Main 2691, or 3145 Berkley-av., Berwyn.

REAL ESTATE—OAK PARK, AUSTIN.

FOR SALE—IN OAK PARK.
Chicago's superb home district, really choice lots at $15 per foot [50x172 feet]; one block to school, two blocks to Chicago-av. car, and six blocks to elevated road; $10.00 per month plan. Several blocks on easy terms. Come out and drive around. Open Sat. eve.

GEO. R. HEMINGWAY,
125 Marion-st., Oak Park.

FOR SALE—WILL SACRIFICE 2 FLAT; 80 FT. lot; easy payments. 922 N. 51st-st.
FOLEY, 7850 Halsted-st.

REAL ESTATE—GARY, TOLLESTON.

FOR SALE—GARY, INDIANA.
COTTAGE 30 ACRES TRACT for sale at bargain; well located for subdividing; high and dry; subdivisions on either side selling lots at 2 times what is asked for this. Inquire at 1306 Rector Bldg., 122 Monroe-st.

FOR SALE—
COTTAGE NEAR CATHOLIC SCHOOL, GARY, IND.
Only $2,500; brick foundation; paved street; snap. HIGGS BROS., 3626 Bl.-blvd., Austin, Chicago.

REAL ESTATE—OTHER CITIES.

FOR SALE—YAKIMA IN YAKIMA VALLEY, on Yakima river, Northern Pacific and North Coast Rys.; lots $40 up on terms or 5 per cent cash discount. 1116A Almo, Spalding Bldg., Seattle, Wash.

REAL ESTATE—SUMMER RESORTS.

FOR SALE—FOX LAKE, ILL.
Fine lake shore lots and cottages on south shore, adjoining Dr. Brophy's farm, walking distance to Ingleside and Fox Lake depots. No bus or launch needed; high land; shade trees. These lots will be sold in sizes to suit and will be shown at any time. Easy terms. Come out and look them over. Agent at Dr. Brophy's farm. Phone Douglas 3247.

W. M. BRINKMAN, 2119 Indiana-av.

FOR SALE—ST. CAUGATUCK, MICH., FULLY furnished six room summer cottage, beautifully located on Kalamazoo river and near Lake Michigan. Particulars from WM. F. CAMPBELL, 102 Monroe-st., Chicago.

FOR SALE — SEVEN ROOM STONE HOUSE; one acre ground; fruit and shade trees, with artesian well on Fox river; $1,800. F. S. GREI, NER, St. Charles, Ill.

FOR SALE—LOTS IN OUR SOUTH HAVEN SUBdivision, $5 cash and $2 per month; no interest or taxes; 6 fare FREE lots 143; SOUTH HAVEN SYNDICATE, 906-160 Washington-st.

FOR SALE—MY ATTRACTIVE HIGHLY IMproved modern summer home, commanding beautiful view at Lake Geneva, Wis. Address L C 438, Tribune.

FOR SALE—I MAKE A SPECIALTY IN SUMmer resort property. If you have anything to sell or desire to buy, it will pay you to call and see me. E. P. MAYNARD & CO., 115 Dearborn-st., Suite 804.

FOR SALE—BEAUTIFUL HOME FOR SUMmer or permanent residence; near town; with country and city advantages. J. A. FREITAG, 95 Lenox-blvd.

FOR SALE—¼ MILE LAKE SHORE PROPERTY on Winneconne lake. Address owner, FRED G. PAULSON, Winneconne, Wis.

FOR SALE—LOTS FOR SUMMER HOMES at Almeda Beach, Higgins Lake, Mich. C. J. WILLER & CO., Owners, 90 La Salle-st.

REAL ESTATE—FARM LANDS.

FOR SALE—CORN BELT FARMS IN ILLINOIS AND INDIANA. IMPROVED AND UNIMPROVED, from 40 acres to 1,000 acres. Prices $40 to $200 per acre. Suitable for homes or investment; all good, rich soil; near good towns and desirable neighborhoods; some have timber and water and one block north. EDWARD B. DOLAN, 122 Clark-st. Phone Main 3561.

FOR SALE—NORTH SHORE COUNTRY ESTATE 20 ACRES OR 14 ACRES WITH HOUSE; 1 MILE FROM LAKE MICHIGAN TO SHERIDAN-RD. DEEP WOODED RAVINES.
CALL OR WRITE OWNER FOR PARTICULARS.
B. L. YOUNG, 210-212 TACOMA BLDG.

FOR SALE—BARGAIN, 4 R. BUNGALOW; electric light and gas, 2 screened porches; fine wooded lot, 50x187 ft.; beautifully located; 2½ blocks from lake; barn and chicken house; 100 chickens; only want equity $2,500; bal. $1,000, easy terms. Dr. W. G. Barackman, Cox Bldg., Waukegan.

FOR SALE—NORTH SHORE SPECIAL—
HIGHLAND PARK COUNTRY ESTATE.
EIGHTY ACRES—
BEAUTIFULLY WOODED,
FINE VIEW OF LAKE MICHIGAN.
McGUIRE & ORR, 100 Washington-st.

FOR SALE—GREAT BARGAIN—250 FT., $18.50 A foot; only 2 blocks from station, 5 blocks from lake, on one of the best North Shore suburbs; 20 minutes' ride; high land; fine view of lake; 30 ft. on this. E. P. MAYNARD & CO., 115 Dearborn-st., Suite 804.

FOR SALE—IN ROGERS PARK, MY COZY COTtage home, 6 rooms and bath, 50x187½, north front; plenty fruit, flowers, etc.; going east; worth $6,000; will sell $5,500; $1,000 cash; 1 block to Sheridan-blvd.; farms to good party; direct, save agents' comm. Address J L 367 Tribune.

FOR SALE—GLENCOE—8 R. (5 BEDROOMS) new, colonial house; large lot, screened porch, fine heating plant, beautiful wooded lot 120x200; for business reasons must sell. Address K D 208 Tribune.

FOR SALE—EVANSTON—MODERN 8 ROOM brick residence; occupied by first class tenants; lease expiring Sept. 30, 1912. Will sacrifice equity for $1,500; mortgage $2,500, at 6½%; leaving town. Address P 238 Tribune.

FOR SALE—NORTH SHORE
LOTS—ACRES
HOUSES—FARMS.
Wilmette to Lake Bluff.
MURRAY & TERRY, 108 Dearborn-st.

FOR SALE — TWO BEAUTIFUL NEW STUCCO houses, 7 rooms and 4 rooms; 100 acres in crop, 50 cultivated; hot water, electric light, screened porches, large living room, fine trees; will rent to responsible party. TEMPLE & HARRISON, 1 N. La Salle-st.

FOR SALE—CHEAPEST ACRE PROPERTY IN HIGHLAND Park; thickly wooded, on ravine, s. of tracks; price $1,800 for quick sale. BESSET & KIRK, 1500 Monadnock Block.

FOR SALE—CHOICE HIGHLAND PARK CORner and inside lots; street improvements in; strictly modern home also for sale; must sell; deal direct with owner. Address P 236, Tribune.

FOR SALE—CHOICE OF TWO NICE HOUSES, Cumnor-road and Woodstock-av., Kenilworth, 3 blocks s. e. of station. Something good. Owner, W. CHATFIELD-TAYLOR, 1133 Washington-blvd.

FOR SALE—100 ACRE COUNTRY HOME WITH fine buildings on the Green Bay-road, overlooking Skokie golf links. JOHN GRIFFITH, Lake Forest, Ill.

FOR SALE—DEERFIELD—$4,500—NEW 8 RM. house, 150 ft. frontage, latest improvements, large rooms, basement; 30 minutes on N. W. R. R. OTTO H. KNAACK, Deerfield.

FOR SALE—HIGHLAND PARK, OVERLOOKing Exmoor club, 100x200 ft., $1,200. RAVINIA—100x185 ft., 3 blocks from station, $900. J. L. FLOYD, 107 Dearborn-st.

FOR SALE—MIGHT CONSIDER SOME EXchange; Sheridan-road and lake frontage; Ravinia. REED & MORTON, 107 Dearborn-st.

FOR SALE—BARGAINS IN IMPROVED REAL estate and building lots. MASON & SMART, Tel. 235 and 236. 1580 Sherman-av. Evanston.

FOR SALE—BEAUTIFUL NEW BUNGALOW, 5 rooms, hardwood floors throughout; $4,500; TERMS. ADDRESS P 340 TRIBUNE.

FOR SALE—CHOICE SHERIDAN-RD. FRONTage, Ravinia, if taken at once for cash. REED & MORTON, 107 Dearborn-st.

FOR SALE—WILMETTE—8 R. NEW STUCCO, h. w. heat, good S. S. lot, oak finish, only $7,000. HARRIS & ALLEN, Wilmette.

FOR SALE — WILMETTE — NEW 6 ROOM house, 2 bathrooms; 718 Elmwood-av.; easy payments. C. H. BRETHOLD, 845 W. Railroad-av.

FOR SALE—LITTLE BUNGALOW IN BEALmont, North Evanston, 5 rooms and bath; $500 down, $20 a month. See owner, 2727 Stanley-av.

REAL ESTATE—FARM LANDS.

FOR SALE—EXCURSIONS TO MICHIGAN LAND in the center of Michigan's fruit belt—Mason, Manistee and Lake counties, in the SWIGART TRACT of clover, fruit, and general farming lands. Prices $10 to $25 per acre. Terms as low as $10 to $25 down and $5 per month on 40 acres. A rapidly growing district; two new towns; business and residence lots; resort hotels on beautiful Crystal Lake; 10 acre vegetable, poultry, and fruit farms in fine location. Get my large illustrated Farm List; also call or write for free and some illustrated booklet about Michigan and a large map—free. My excursions require Special Pullman Cars to accommodate the crowd; no extra charge. Next two leave my offices at 11:30 a. m., Tuesdays, Aug. 16 Sept. 6, for my Wellston headquarters; round trip rate $6; teams and guides free. Farms selected on purchasers.

C. S. SWIGART,
1240-49-50 First National Bank Building, Chicago.

47 ACRES $3,600.

Machinery and Tools Included.

On shore of beautiful inland lake in the heart of Mich. fruit belt; 115 miles from Chicago; close to big tourist lake; daily mail; 30 acres cleared, all high state cultivation; full bearing apple orchard, all kinds fruit; corn, hay, potatoes, garden truck; large barn; $1,600 stock, tools and farming utensils. CORY & CROUCH, 1st National Bank Bldg., Chicago.

FOR SALE—OREGON LANDS IN CULTIVAtion.
Nine sections in farms of 2,640, 1,920, 960, 640, and 320 acres in Gilliam county, Oregon. $50 per acre. Just harvested wheat crop.
Also an apple orchard and several smaller farms in Oregon and Washington.
The climate is beautiful and temperate in winter.
Big mortgages on Oregon farms for sale, based on 60% of value.
Apply to WILLIAM DUNN, Room 204 Atlas Block, 37 Randolph-st., Chicago.

FOR SALE—FORTY ACRES, PROVED UP. Carey Act irrigated land on north side, five miles from Wendel, Idaho on main road; main lateral runs through ground, which is all cleared; twenty acres plowed last year, stone cleared and leveled; all ditches made, well built shack 16x16, barn for four horses, chicken coop and closet; first payment made, $1,500 spent, not counting labor; will sell for $1,600 cash, payment of $1,600 more, yearly payments, to Water Co.; covers balance of all payments. Apply H. E. SIKES, Bound Brook N. J.

FOR SALE—ALL OR PART OF 41 ACRE TRACT. Beautifully located, near Fox river. Woods and picturesque ravines. Electric wires, gas and water mains and other city conveniences. Near stations of two steam and two electric roads. Fast Chicago trains will furnish commutation service. Monthly commutation tickets on all roads. Ideal for suburban homes and best tract for the money in vicinity of Chicago. For particulars, address J. D. 862, Tribune.

FOR SALE—OR TRADE—FINELY IMPROVED farm, 151 a., in La Porte County, Indiana; rich black clay loam soil; 90 a. under plow; 7 room story house; brick cellar; big fine barn, 30x84; all good outbuildings; well and windmill; running creek water for stock; good orchard; a genteel farm and a bargain; part cash; easy terms. J. H. WILLIAMS, MONIGER AND COMPANY, 167 Dearborn-st., Su

TRIBUNE WANT "ADS" BRING RESULTS!

AUTOMOBILES.

WHERE TO BUY YOUR AUTOMOBILE.

Would you not prefer to select your automobile after having had an opportunity TO INSPECT UNDER ONE ROOF ALMOST EVERY MAKE MANUFACTURED and had the different points of advantage and disadvantage of each make brought to your attention?

Would you not prefer to deal with a concern that has been IN BUSINESS SINCE THE INDUSTRY FIRST COMMENCED and that has earned an ENVIABLE REPUTATION which it could not afford to lose by disappointing customers or misrepresenting its goods?

Would you not prefer to buy A HIGH GRADE REBUILT CAR GUARANTEED BY SUCH FIRM TO BE IN FIRST CLASS CONDITION than to buy a cheap new car for the same price?

THE NYBERG AUTOMOBILE WORKS, INC., were ESTABLISHED 1899 have almost 2,000 SATISFIED CUSTOMERS to refer to and have ALMOST EVERY MAKE OF CAR FOR SALE. ALL THOROUGHLY OVERHAULED AND REBUILT.

We also are agents for 18 DIFFERENT MAKES OF NEW CARS and can figure with you to advantage on one of these makes TAKING YOUR OLD CAR IN PARTIAL PAYMENT should you prefer a new model.

WRITE US FOR A LIST OF OUR CARS AND PRICES.

Illustrated catalogue mailed free upon request.

NYBERG AUTO WORKS, INC.

Dept. T, 2437-2489 Michigan-blvd. Tel. Calumet 1853.

BRANCH OF

The Royal Tourist Car Co.

NOW LOCATED AT 2031 MICHIGAN-AV.

REBUILT ROYAL TOURIST CARS, $1,000 TO $2,000.

These prices include a manufacturer's guarantee that is the same as on the new cars.

WE ALSO HAVE One MODEL T, 1909 Locomobile, with full extra equipment.

The Royal Tourist Car Co.
2031 MICHIGAN-AV.
TEL. CALUMET 1861.

CONCLAVE WEEK BEST time to start in auto livery business. I have two 7 passenger cars that are just right, '07 Thomas, 60 h.-p., '07 Lozier, 50 h.-p. These cars are overhauled and fully equipped with top, glass front, speedometer, tire irons, 5 lamps, tools, etc. Prices are right.

T. P. DUDLEY,
67-69 E. 25th-st.

1908 LOZIER, COST NEW $4,800, 4 CYL. SEVEN passenger, four speed selective transmission; chain drive, just overhauled; equipped with top, glass front, gas lights, extra covers, demountable rims, condition good, immediate delivery.
CHICAGO MOTOR CAR CO.,
24th and Michigan-av.

TIRES— TIRES. TIRES.
NAME SIZE AND GET OUR PRICE.
AKRON TIRE AND VULCANIZING CO.
COR. JACKSON-PARK-BLVD. AND KANGANON-ST.
PHONE MONROE 1101.

ECONOMY MOTOR WAGONS DELIVER THE GOODS—NONE BETTER.
SATISFACTION GUARANTEED.
ECONOMY MOTOR CAR COMPANY.
RUSSELL-ST.
JOLIET, ILLINOIS.
CHICAGO OFFICE, MICHIGAN-AV.
CALUMET 2585.

1909 THOMAS "LITTLE SIX" LANDAULETTE. If you are in the market for a good machine and want it at a reasonable price, why not call and see it and carefully consider it from top to rear lamp. Cost, new, $4,100, but as I must sell, and at once, will take $1,750. This bargain is right. Don't answer unless you mean business. Address H 80 Tribune.

RECEIVER'S SALE

Established taxicab business, $10,000, including 25 taximeter and touring cars; good will, etc. A golden opportunity for a young man. A. C. Brady, Receiver 2236 Michigan-av.

THE AUTO TIME SAVER REPAIR KIT IS THE only device that will positively repair a puncture in one minute. Sent on receipt of price. Try it at once and will never leak. For full particulars say "Time Saver" on a postal and mail it to the A. T. S. Co., 2715 Dearborn-st., Chicago, Ill.

WANTED—AUTOMOBILE; STANDARD MAKE; 7 passenger; must be in first class condition; in exchange for two story brick houses and lot on W. Jackson-blvd. Address A 427 Tribune; cash, $400 per year; state full details of car. Address P. O. box, Tribune.

FOR SALE—WHITE STEAMER; HAS NOT BEEN RUN SINCE THOROUGHLY OVERHAULED BY WHITE COMPANY AND REPAINTED; A BARGAIN. INQUIRE 416 M'CORMICK BLDG., 332 MICHIGAN-AV.

FOR SALE—CHEAP, A SMALL LOT OF NEW tanks (when ordered); 40 gallon. Reverse Lipe-son runabout, cushion tires; a small steam engine and boiler; also a light running gear and body; HUGHELL BROS., Lincoln Park, Ill. Tel. 1.

AUTOMOBILE BARGAINS IN H. P.
1—1910 Buick, model 10, $1,200.
1—1910 Buick, model 16, $1,500.
1—1908 Buick 4 seated roadster, cost $1,750, $750.
1—Cadillac, $350.
1—Zimmerman runabout, new, $600.
1—1908 Mitchell, $600.
1—Autocar, $300.
1—Autocar, $400.
1—Buick, model F, $500.
1—Buick coupe, big snap, $700.
1—Wagon touring car, $300.
1—Practically new Buick truck, 2000 lb. capacity.
1—Monarch runabout, $75.

JOHN HENWALL AUTO CO.,
Phone Austin 534. 4608 Washington-blvd.

MUST SELL MY '09 THOMAS 6 cylinder 40 h.-p. pony touring car; has been run 8,600 miles; just overhauled and repainted. Phone between 6 and 7:30 or Sunday morning.
A. G. OUTHOUSE,
Phone Drexel 4235.
5353 Calumet-av.

Attention, Conclave Visitors, Star Garage & Mach. Shop. Storage, Repairs, and Supplies. 2283-87 Cottage Grove-av. Phone Calumet 887.

NYBERG
We have satisfied nearly 3,000 customers that a high grade used car can be bought as low as to re-build them, and sold under our guarantee is much better than a cheap new car at the same price. $500 cars to select from.
Write for particulars.
AGENTS WANTED.
NYBERG AUTOMOBILE WORKS, INC.
Dept. T 2437-89 Michigan-av. Cal. 1853.

90 H. P., 6 CYLINDER AUSTin, perfect order; cheap. J. P. BARCLAY, 833 1st Nat. Bk. Phone Randolph 8890.

A BIG SACRIFICE.
For Sale—At big sacrifice, 5 pas. White Steamer, 1907 model, owned by investor and used only by man; perfect working condition; limousine body; 30 lamps, extra wheel, new tires; cost $5,700; will sell for $1,800 or best offer. Must be sold at once. Call 2236 Michigan-av.

A PORTABLE GARAGE, ANY SIZE, IN YOUR yard in a day for less than one year's storage. Also SUMMER COTTAGES. Call or send for booklet and price list. WM. KARR PORTABLE HOUSE CO., Phone L. V. 5356. 2252 Irving Park-blvd.

JULIUS DEBUS, FORMER SECRETARY OF John Hemwall Co., announces that he has purchased the Overland line and is distributor of the Overland car. 113-17 N. 40th-av., cor. Washington-blvd. Phone Kedzie 596.

FOR SALE—2 CYLINDER KNOX MOTOR TRUCK; OVERHAULED AND IN FINE CONDITION. PRICE, $600. MAY BE INSPECTED AT RANDOLPH MOTOR CAR CO., 4200 PRINCETON-AV.

FOR SALE—WELCH LIMOUSINE AND OPEN body at a bargain; car overhauled, repainted, and O. K. in every detail.
G. S. HOLMES & CO.,
1502 Michigan-av.

"THE CAR WITH THE TWO GUARANTEES"
CHICAGO-HAYNES CO.
HALLADAY MOTOR CO.,
1421 MICHIGAN-AV. TEL. CALUMET 2274.

I HAVE A NEW 4 PASSENGER GAS CAR AND find I am too old and feeble to operate it; will trade for Stanley steamer or sell at a big sacrifice. Address L 294, Tribune.

SHAFT DRIVE "BAKER" ELECTRICS—NO chain troubles; noiseless; great mileage; free repairs. Bargains in used chain drive electrics; guaranteed. Baker Agency, 1221 Mich.-av. Cal. 2547.

HUPMOBILE, BRAND NEW 1911 MODEL, TOP, glass front, speedometer, original cost $870; price $750. 1458 Michigan-av., 3d floor.

FOR SALE—WILL SACRIFICE FINE ESTABlished motor — making auto livery, with cabs or tire machine, all at 44 Sargent. Address K M 578, Tribune.

DO YOU WANT TO ORGANIZE AND FLOAT A company? We will do it for you and give you valuable assistance in financing it. Charges reasonable. We have been established 15 years. Does that mean anything to you? WILLIAMS & CO., Fort Dearborn Bldg.

SOLD LAST WEEK TWO CIGAR STORES; will have two purchasers with money.
Also sold a drug store and have prospective purchaser with money; have two parties who want good paying garage. For quick sale call Room 900, 160 Washington-st.

I HAVE A $4,500 INVESTMENT IN TOILET and medical, mail order and agency line; price low for cash; big profits; good guarantee; clean rental. Want a live man or woman to take half interest and devote time or might sell. Address L D 128, Tribune.

DISINFECTANT CO., WHO HAS A GOOD BUSIness in Chicago, desires to sell out to party who has about $3,000 to invest and could take charge of books and store. Further particulars upon request. P. O. Box 42, Station D, Chicago, Ill.

ONE OF THE MOST MODERN, BEST EQUIPped lunchrooms in Indiana; 70,000 pop.; 150 miles from Chicago; clearing between $6,000.00 and $7,000.00 yearly; $3,000.00 for quick sale. Address B 12, Tribune.

MONEY
Makes Money.
Let me show you
a Money Making Investment.
Address H C 496, Tribune.

SALOON FOR SALE—PROMINENT NORTH SIDE, must be sold this month; fine chance for new beginner; own license and lease; reason for selling, death in family. Inquire, 1845 Larrabee-st., Mid. 2000.

WANTED—BUSINESS MAN WITH $5,000 TO take one-third interest in wholesale and retail meat business, doing a large business; partner must be good salesman; $3,000 yearly profits. Address P 452 Tribune.

BEST AND SAFEST BUSINESS OPENING IN Chicago to right man with $2,000 cash for ½ int. established 1876; great growth in last 3 years; no competition; business secured; large immediate income; state qualifications. Address S 216, Tribune.

A MONEY MAKER — JUST PATENTED, A new seat on electrics, trucks and wagons; drivers sit sideways or facing front; humane and economical; will sell outright or on royalty; no agents or grifters. Address O 466 Tribune.

FOR SALE—ONE OF THE BEST AND BEST established dental offices in Englewood; fully equipped with furniture and instruments; set for 10 years. HAYDEN & STONE, 78 W. 63d-st.

MANY ARE EARNING $20 A WEEK OPERATing 50 Mills Roll Gum machines; the investment is small, the profits large. We will start a route for you.
HILO GUM CO., 127 Market-st.

FOR SALE—QUICK VARIETY STORE IN NEWton, Ill.; cost double, but the owner is in bad health and must sell; will invoice $1,000 and sell it a money maker; price $450. Address Bargain, Box 322, Fort Wayne, Ind.

YOUR OPPORTUNITY — CORNER GROCERY and delicatessen; groups fronting; don't fail to see this reason, other business. Address P 367, Tribune.

HIGH CLASS OFFICE MAN AND ACCOUNTant has $6,000 for investment with services. Give particulars or an attention. Address L 396, Tribune.

A GOOD CHANCE FOR A HUSTLER—STOCK of about $6,000 assorted dry goods, ladies', gents' furnishings, etc.; will invoice; will sell cheap. Address RE DAN, 170 Market-st., Chicago.

GROCERY AND BAKERY—ESTABLISHED 16 years; will sell at invoice; doing good business; good location for sale. Investigate. Address P 366, Tribune.

DO YOU NEED CAPITAL? WE WILL INCORporate and finance complete meritorious proposition. SCHAFER, ARNOLD & ROWATH, Masonic Temple, Chicago. Phone Central 8019.

WANTED—
A party of means to invest
in a business enterprise.
Address L 204, Tribune.

FOR SALE—AUTO REBUILDING AND REpairing business on South Side, in first class running order; $1,700.00, part time. Address L B 118, Tribune.

RESTAURANT—BEST LOCATION ON MICHigan-av.; rent $60; best class of customers; daily business $30 to $40. Must be sold at once.
JOHNSON & CO., 121 La Salle-st.

WANTED—MAN OR WOMAN WITH $5,000 TO invest in business, now paying $200 a month net; can more than double with capital. Address S 100, Tribune.

WILL SELL A HALF INTEREST IN MY PAYing business for $375. Have been making money for fourteen years and want a partner to take full charge of town. Address P 376, Tribune.

SALOON AND BOWLING ALLEYS WITH property for sale, account of health. 2437 S. 40th-ct. Canal 1139.

FOR SALE—MUST SELL GROCERY AND market, in part or whole, at once; open Sunday 10 to 12. FIDDELKE, 47th-st and Prairie-av.

FOR SALE—GROCERY AND FISH MARKET; best location in city. Call mornings. H. WELL, 1400 S. Halsted-st.

FOR SALE — MANUFACTURING BUSINESS; will established; $6,000 required; no agents. Address S 128, Tribune.

FOR SALE—FINE BLACKSMITH, MACHINE and auto repair shop; old age requires sacrifice. SCHWANDT, 260 S. Clark-st.

CLEANING AND DYEING BUSINESS IN FINE Art. city; profit $100 week; price $1,800. ADDISON, 1 Dearborn-st.

FOR SALE—ICE CREAM, CANDY, TOBACCO, notion store, with 4 living rooms in rear. 8232 Halsted-st.

FOR SALE—A MODERN EQUIPPED CANDY factory; value $1,200; at your own price. Address P W 462 Tribune.

WANT TO MEET PARTY WITH $250; MONEY is to remain in your name; returns within month. Address P 2, Tribune.

FOR SALE—BEST PAYING COR. SALOON ON N. Side; license, lease and stock; act quick. 658 Garfield-av.

GOOD PAYING ICE AND ICE STORE; NO REAsonable offer refused; sacrifice; sickness. 3317 State-st.

FOR SALE—PAINT AND WALL PAPER STORE paying business established over 30 years. Owner dead. Executrix. 1259 Irving Park-blvd.

$1,500 TO INVEST IN A GOOD PROPOSITION; give full information or no attention with reply; principals only. Address S 250, Tribune.

FOR SALE—LAUNDRY AT LIBERTYVILLE; good location; good business. Inquire OSCAR WOOD, proprietor.

TAILORING AND GENTS' FURNISHING — good suburban, valuable lease, for quick sale; partner disagrees; 5 room Cottage. Owner, 6138 Ingleside-av.

GROCERY AND MARKET FOR SALE—STOCK will invoice $1,500 cash; sales $800 per week; must sell. 1114 W. Adams-st.

FOR SALE—LIGHT MANUFACTURING business; profits per month, $200 to $250. Address P 343 Tribune.

DON'T SELL YOUR STORE WITHOUT CONsulting me; will pay cash for stock merchandise. DAN LEE, 626 Jackson-blvd. Tel. Monroe 6393.

WE HAVE A PARTY WHO WANTS TO BUY A good paying rooming house or hotel
Room 400 Washington-st.

FOR SALE—CIGAR STORE AND TRADE ESTABlished; employs 22 hands; wish to retire; bargain. Address P 382, Tribune.

FOR SALE—WHOLE OR PART INTEREST IN old established steam printing business. For further information address P 391 Tribune.

FOR SALE OR RENT—SALOON, 14 FURNrooms, with or without license. 6234 Harvard-av. South Chicago.

CASH GROCERY AND MARKET FOR SALE. Logan Square. Address S 214, Tribune.

WANTED—PAYING SALOON IN GOOD COUNtry town or city. Address P 398, Tribune.

SALOON LICENSE WANTED FOR NOV. 1 FOR good location. Address P 399, Tribune.

FOR SALE—COFFEE STORE; GOOD LOCAtion; chean rent; will reduce. 2662 Lincoln-av.

SACRIFICE—SALOON IN THE LOOP; LONG lease; party leaving city. Address P 385 Tribune.

BEST COFFEE AND NOTIONS, CIGARS, candy, and confectionery store; cheap. Investigate.

BUSINESS CHANCES.

FOR SALE—THE SUDDEN AND UNEXPECTED death of Frank Any, proprietor of the Carl Hotel, Aurora, Ill., makes it necessary for me, as the administrator of his estate, to sell the hotel furniture in both buildings and lease the hotel property. I have about five years yet to run. These are the only 32 per day hotels in the city, which has a population of 7,000. Paris is a thriving city, situated on the line of the Wabash R. R. in Edgar county, on the Illinois Central railroad, and 95 miles east of St. Louis, on the big four. There are four railroads running through the town, and over 100 trains arrive and depart every 24-hour hours. Liquor has lately been voted both into the town, which adds to the desirability of the location from a hotel point of view. There is a location from a hotel point of view. There is a good chance to double profits the hotels doing a big business. The hotels are now enjoying a splendid business. The hotels are now enjoying a splendid trade, and this is from every standpoint one of the best hotel propositions to be found anywhere in a city of this size. If you desire a first class hotel with an established paying trade call upon the undersigned at once. This hotel is the best investment that could be made and guaranteed to be founded on good solid facts; security guaranteed for every dollar invested. Address E. H. 147, Tribune.

$1,000 INVESTED IN PREFERRED STOCK OF metal manufacturing company will pay $20 per week to responsible party; references given; investment of national banks; money returnable within 30 days on demand; particulars mailed on request. C. E. COLE & CO., 140 Dearborn-st.

RECEIVERS' SALE—
Established taximeter business, $10,000, including 25 taximeter and touring cars, good will, etc.; a golden opportunity for a young man.
R. C. FLADD, Receiver,
1230 Michigan-av.

SHOW ME YOU HAVE $4,000 TO INVEST AND I'll show you the greatest gasoline motor. It does more and better "stunts" than all others combined. Will invest equally with you. Active partner preferred; no agents. Address R N 197, Tribune.

FOR SALE—A FIRST CLASS SALOON WITH best agency in connection; doing a business of $40,000 a year; must sell on account of sickness; do not write unless you mean business. P. O. Box 405, Bloomington, Ill. Agents need not apply.

WANT PARTY TO TAKE "FAIR STORE," with 12 yrs. same place. Plenty of work for big family. Large hall in rear. Will alter to suit. Rent, $25. Stock, $1,000; will invoice; profits, 2214 Roscoe-blvd. Use of flat above opt.

FOR SALE—THE BEST LOCATED STORE ON the S. S.; ice cream parlor, candy, tobacco, cigars, stationery, notions, postal cards, laundry agency, daily news stand; good opportunity for the right party. 2 doors n. of National Theater, 4616 S. Halsted-st.

I HAVE A LARGE FACTORY COMPLETELY equipped for manufacturing metal specialties; will sell cheap, with or without capital. What have you to offer? E. C. BRADY, Receiver, 1236 Michigan-av.

ARE YOU OPENING A CANADIAN BRANCH? Leith, Ontario, Canada, offers big inducements. Cheap power, natural gas and good transportation facilities. Write Secretary of Board of Trade for descriptive booklet.

FOR SALE—SNAP—SPLENDID CHANCE FOR right man; good paying news business and general store; Waterloo, Ill. Have other business which takes all my time. Owner, Address S 7 S, Tribune.

$5,000 TO $10,000 PER YEAR IN THE REAL estate business. I will show you how to make your spare time a profitable business. Send for my big free book. HERBERT HURD, Pres., 507 Dwight Building, Kansas City, Mo.

WANTED—CONTROLLING INTEREST IN wash and door factory; by one not familiar with the business; golden opportunity for practical mill man. Address S 111, Tribune.

CAPITAL WANTED—TO PUSH PROMOTION OF big copper proposition to successful party. This proposition has merit. Investigate. Address S 176, Tribune.

I WANT THE BEST TIMBER PROPOSITION that I can get to finance, control a large amount of money for this purpose. Address L A 212, Tribune.

MANUFACTURERS AND BUSINESS MEN — I have $25,000 to $50,000 to invest in any proposition where additional capital is needed. Address L A 211, Tribune.

FOR SALE—MACHINE SHOP, CENtrally located, well equipped, doing good business; good reasons for selling. Address K K 125, Tribune.

FOR SALE—MY FINE MONEY MAKING STEAM laundry; no soap jobs; can show good profits; no sale; part cash, balance to suit. Address P 406, Tribune.

PRINTER, WANTED—SUCCESSFUL BOOK-binding business, est. 14 yrs.; hand rd.; book binder, paper ruler, printer, or off. man will do. Address P 180, Tribune.

ON ACCOUNT OF ILLNESS MUST SELL GOOD paying grocery, furniture and hat store; best location on Northwest Side. Address F 519, Tribune.

FOR SALE—CONFECTIONERY, CIGARS, LIGHT grocery; 6 rooms, bath; reasonable offer accepted; act quick; other business. 1240 Cortez-st.

WANTED—A LIVE MAN AS MANAGER OF city office; must have good references and $1,000; no pikers apply. Address K F 135, Tribune.

FOR SALE—CAN HAVE GOOD STEAM LAUNdry, worth $7,000; all private trade. Investigate, 1424 Grand-av.

$20,000 DRY GOODS AND SHOE STOCK; BARgain; CENTRALLY paying business; est. 25 years. Address N 265, Tribune.

PARTNERS WANTED.

WANTED—PARTNER IN PUBLISHING BUSIness; a well established commercial journal, both English and Spanish; desires partner with moderate capital to purchase an interest and assume charge of office and accounts; present owner will continue to devote time principally to soliciting and circulation. Address FRANK BRADY, 1625 Courtpl., Denver, Colo.

WANTED—PARTNER WITH $50,000 OR $75,000 to invest in one-half interest in well established, exceptionally profitable southern hardwood lumber proposition; profits over $60,000 annually; opening for active man of means. Agents need not answer; references given and required. Address P 234, Tribune.

A GENIAL KNIGHT TEMPLAR WANTED AS partner in high class hotel; $2,500 to $3,000, with services; will invest equally with you. Active partner preferred; no agents. Address E N 187, Tribune.

WANT A PARTNER WITH $5,000 TO $10,000 who is interested in the flying game. I will put up the same amount to manufacture and sell the aeronautical engine I have exclusive rights to for principals only. Address E N 172, Tribune.

PARTNER—$600; MODERN HIGH CLASS SELF-CLOSING LINES; ESTAB. AND PROFITABLE; HIGH EXCHANGED. ADDRESS K K 27, TRIBUNE.

PARTNER WANTED WITH $1,500 TO HELP push patent attachement for automobiles; machine of good appearance and merit; first class reference required. Address L F 119, Tribune.

PARTNER WANTED — TEMPORARY, WITH $10,000, to finance rent estate and building operations; interest in 3 years' time. No agents. Address P 220, Tribune.

BUILDER WANTS PARTNER, EXP. REAL ESTate man; some money required; ref. Address J L 389 Tribune.

AUTO LIVERIES.

M'FARLAN "SIX" HIRE IT OR ACQUIRE IT for only $4 an hour. World's best value. C. A. COSSE, 1 Indiana-av. Phone Calumet 1041.

WHITE STEAMER, SHENANDOAH AUTO LIVERY, TEL. LAKE VIEW 1823. JOS. LIBAL, PROP.

FIRST CLASS SEVEN PASSENGER PACKARD touring cars. WOODS AUTO SERVICE CO., CALUMET 424 AND 425.

PRIVATE PARTY OWNING ELEGANT PEERless will rent, $3.00 hour; expert chauffeur. Doug. 2000.

HAVE TWO HIGH POWER TOURING CARS which I will rent by the hour, day or week; rates reasonable. F. J. FOY, Phone Graceland 731.

11 GRADE AUTOMOBILES FOR HIRE for 1908.
Phone Esplanade 1.

MOTORCYCLES AND BICYCLES.

WRIPPLE, THE MOTORCYCLE MAN—MOTORcycles now and used. Bargains. Lots of (new) Indians taken in exchange. Motorcycles repaired with Wripple, The Motorcycle Man. 823 W. Jackson-blvd. Telephone Monroe 2362.

GOOD MOTORCYCLES, ALL MAKES, $5, WITH PUNcture proof tires or new coaster, $10. McDOUGALD, 1118 N. Clark.

WANTED — SEVERAL GOOD SECOND HAND bicycles at once; will pay highest cash price; motor cycles preferred. Mead Cycle Co., 114-116 N. Clinton.

BARGAINS IN USED MOTORCYCLES, NEW Harley-Davidson. HARLEY-DAVIDSON CO., 348 W. 55th-blvd. Phone Drover 617.

MINOR'S MOTORCYCLE STORE — BARGAINS in new and used machines. 824 W. Jackson-blvd.

FOR SALE—1909 INDIAN, H. P. MAGNETO; fine condition; $250. Phone Monroe 6393.

INDIAN MOTORCYCLE, 1910, WILL TRADE. 6008 State-st.

FOR SALE — INDIAN 3½ H. P. MAGNETO; fine condition; $150. Phone Monroe 6393.

FOR SALE—CHEAP—1908 HARLEY MOTORCYcle, A1 condition. 1409 S. Ridgewav-av.

M. & M. MOTORCYCLE—GOOD CONDITION; good tires; $70; a bargain. Box 174, Hanover, Ill.

SEWING MACHINES.

AKAM, 16 JACKSON-BLVD., WITH FOLEY & Williams, 3d floor—New and 2d hand machines, $5 up; repairing by experts; needles, and attachments for all machines. Tel. Harrison 7177.

DON'T MISS OUR MIDSUMMER BARGAINS IN new and slightly used machines. New Home Sewing Machine Co., 202 Wabash-av. (two doors north of Auditorium); Tel. Harrison 777.

OFFICE DEVICES.

FOR SALE—SEVERAL MULTIGRAPHS AND one Rotary Mimeograph at bargain prices. 612 Dearborn-st.

MUSICAL INSTRUMENTS.

THE OPPORTUNITY OF A LIFETIME IS NOW PRESENTED TO OWN A DISTINCTLY FINE PIANO AT SMALL COST.

Our department of special piano values is replete with pianos of high quality—some are almost new—others thoroughly rebuilt. There are no undesirable pianos here.

We guarantee but a few of the many splendid bargains:

BRINSMEAD upright, rosewood case	$125
MASON & HAMLIN, upright, oak case	145
KNABE, cabinet grand, rosewood case	195
KRANICH & BACH, fine mahogany upright	225
CHICKERING, upright, oak case	245
KNABE, cabinet grand, rare bargain	295
BODINE BROS., English oak case; splendid value	295
HUNTINGTON, equal to new, in beautiful mahogany case	295
WEBER, late design, mahogany finish, art case	295
MASON & HAMLIN, parlor grand, handy size	295
KIMBALL, upright, rosewood case; a chance	295
KIMBALL, baby grand, mahogany case	295
STEINWAY, parlor grand, English oak; rare bargain	375

AND MANY OTHERS.

We guarantee absolutely every piano to be exactly as represented.

PLAYER PIANOS.

Remarkably fine, slightly used player pianos at very attractive prices.

Terms, $10 down—any piano priced under $300, FREE THIRTY DAYS. Payments arranged as low as $5 a month.

PIANOS SHIPPED ANYWHERE.

LYON & HEALY,
WABASH-AV. AND ADAMS-ST.

BARGAINS IN USED PIANOS—
TERMS AS LOW AS $5 CASH, $1 PER WEEK.
Pianos to rent, $3 per month and upward.

	Former Price.	Sale Price.
Webster, rosewood case	$400	$175
Decker & Son, walnut case	400	190
Emerson, ebonized case	400	190
Chickering, oak case	450	190
Vose, ebonized case	450	190
Ivers & Pond, ebonized case	450	190
Hallet & Davis, ebonized case	500	190
Hallet & Davis, mahogany case	500	190
Steinway, rosewood case	600	190
Schmer, oak case	600	190
Weber, mahogany case; like new	600	190
2 Knabe, mahogany case; like new	800	190

J. O. TWICHELL,
311 WABASH-AV.

PIANO BARGAINS—
Steinway & Sons upr., splendid condition, was $750, now $375; Chase upr., oak case, excellent condition, was $275, now $150; Hardman upr., handsome oak case, was $400, now $190; Hallet & Davis upr., thoroughly repaired, was $450, now $195. Second hand upright pianos, good for beginners, from $85 to $110. Square pianos, in good condition, from $20 to $50.

PLAYER-PIANOS.

Knabe, with interior player—was $750	$475
Concord player, rose, $600, now	295
Angelus player, was $775, now	395
Piano Players, good ones, formerly $300, now	95

EASY PAYMENTS.

GEO. P. BENT COMPANY,
311-313 Wabash-av.

YOUR BEST OFFER WILL SECURE FOR YOU A CHOICE OF

1 STEINWAY
1 STIEGER
1 KRANICH & BACH
1 HALE
1 CONOVER
AND 3 SAMPLE UPRIGHTS.

THE SPACE THEY OCCUPY MORE TO US THAN THE PRICE. COME IN AT ONCE.

Cable-Nelson Piano Co.
4TH FLOOR REPUBLIC BLDG.,
209 STATE-ST. COR. ADAMS.

WE CAN ARRANGE TO SAVE YOU FROM $50 TO $150
on our bargains in used pianos.
Steinways, Knabes, Chickerings, Kimballs, Lyon & Healy, Schmer, Emerson, Crown and many others. Some uprights as low as
$45—$50—$60.
You cannot find a better opportunity anywhere else to get the piano you want.
Our own guarantee with every piano we sell.
Terms as low as $1 per week on some pianos.
Steger & Sons Piano Mfg. Co.,
Steger Bldg.

BARGAINS IN SLIGHTLY USED PIANOS:

J. BAUER & CO.	$190
CONOVER	175
HALLET & DAVIS	210
STEINWAY & SON	375
KIMBALL	175
SCHILLER	175
KINGSTON, new	175
LUDWIG	175

All of the above instruments are in first class condition.

Easy Terms.

THE RUDOLPH WURLITZER COMPANY,
208-208 Wabash-av.

YOUR OPPORTUNITY

MUST SELL FOUR 88 NOTE PLAYER PIANOS AT ONCE. PRICES TOO LOW TO MENTION HERE. SECURE AN EARLY CHOICE.

CABLE-NELSON PIANO CO.
4TH FLOOR REPUBLIC BLDG.
209 STATE-ST. COR. ADAMS.

THIS MAY INTEREST YOU:
Chase Bros. (the original Chase), Hackley, Holtwood, and Carlisle pianos. Preparing for our new wholesale samples; will sell to individual purchaser. Only a few left; prices greatly reduced; prices; each one a bargain; cash or time payments. Call or write for prices and catalogues. Wholesale warerooms.

CHASE BROS. PIANO CO.,
311-313 Wabash-av.

30 DAYS' FREE TRIAL
OF ANY PIANO
IN OUR ENTIRE STOCK.
We will send any instrument you select to your home without a cent down. Try it thirty days free in your own parlor. Pay weekly or monthly payments. No interest. No extras. Lowest prices in Chicago.
SIEGEL, COOPER & COMPANY.

AN EASY WAY TO FINALLY OWN A PIANO.
Select one of our pianos for rental and at the end of one year or sooner we will allow all money paid to apply on any piano in our stock. Pianos rented or on any new piano in our stock.
THE JOHN CHURCH CO., 258-260 Wabash-av.

32 UPRIGHT PIANOS TO CLOSE OUT—
Kimball, $80; Hallet Davis, $75; Bauer, $90; Vose & Sons, $85; Chickering, $95; Cable, $110; Schaff, $130; Knabe, $50; Sterling, $115; Starck, $135; and others. All in fine condition. Payments to suit.
SCHULTZ PIANO CO.,
1540 W. Madison-st., corner Ogden-av.

LET US SHOW YOU WHAT AN EXCELLENT piano we are offering in a nearly new $650 mahogany 88 note player piano, for the small sum for $425. A great unusual opportunity. Easy payments.
VOSE & SONS PIANO COMPANY,
160 Wabash-av.

NEW BOHMER, EMERSON, FISCHER, STERLING, Huntington, and Twichell pianos sold exclusively in Chicago by
J. O. TWICHELL,
311 Wabash-av.

THE GENUINE PIANOLA PIANO IS FOR SALE ONLY BY THE AEOLIAN COMPANY, 362 Michigan-av., Fine Arts Building Annex.

EMERSON UPRIGHT, SLIGHTLY USED.....$176
Hallet & Davis upright, like new.....165
P. A. STARCK PIANO CO., 204-206 Wabash-av.

$110 BUYS SOHMER UPRIGHT, USED. $125 buys Hardman used upright.
HEALY PIANO CO.,
191 Wabash-av.

FOR BARGAINS—ADAM SCHAAF,
700-702 W. Madison-st., corner Union-st.
LOWEST PRICES IN CHICAGO.

ELECTRIC AND PLAYER PIANOS BOUGHT, sold, repaired. Pianos rented and sold on installments. Nelson Piano Co., 3217 S. Halsted-st.

$75 BUYS $300 KIMBALL UPRIGHT PIANO; cash or time. 1424 Archer-av., cor. Center.

$50 BUYS CHICKERING PIANO, 88 NOTE PLAYer, in perfect condition; cash case; $213. The Siegel-Cooper Co., 2d Michigan-av.

FOR SALE—CHEAP: FINE UPRIGHT PIANO; have no use for it. Call Washington Theater, 4520 Cottage Grove-av.

$175 BUYS A PIANO BY REARING THE KNABE-Angelus Player Piano before buying.
GEO. P. BENT CO., 311 Wabash-av.

KING PIANOS AND PLAYER PIANOS SLIGHTLY used, at special bargains. King Piano Co., 617 Wabash-av.

WILL SACRIFICE BEAUTIFUL UPRIGHT PIANO; must sell at once. Call evenings. MR. CRONIN, 49 Walton-pl.

TAKE MY ELEGANT PIANO, $185; MUST MAKE cheap for cash today. 3475 Orchard-st., op. Lincoln Park.

HARDMAN & KRELL PIANOS AND PLAYERS. Easy terms and lowest prices in city. PIANO PURCHASING ASSOCIATION, 1202 Wabash-av., 2d floor, Auditorium.

SACRIFICE BEAUTIFUL UPRIGHT PIANO. Must sell at once. 6716 Westwood-av., 1st flat.

MUST SELL MY ELEGANT UPRIGHT MAHOGany piano at once. Would sell cheap for cash if taken at once. 1 Michigan-av.

MUST SELL IMMEDIATELY MY COLONIAL upright piano; Kimball; $175 cash. 2 Deer Shop-road, near Diversey-blvd. and Lincoln Park.

GRAND PIANO AT A BARGAIN; FINE TONE, in elegant condition. WISSNER, Piano, 1570 Milwaukee-av.

2 UPRIGHT PIANOS FOR RENT, $3 MONTHLY, to avoid storing. 42 E. Van Buren-st., 2d floor, Room 3, near Wabash. Phone Harrison 6781.

INSIDE PLAYER PIANO, LESS THAN HALF price, cash or time. 1562 Larrabee-st.

LADY SACRIFICES BEAUTIFUL UPRIGHT mahogany piano; key price. 4464 Grand-blvd.

FOR SALE—KIMBALL PIANO, $50 CASH. 1556 Ogden-av., first floor.

MUSICAL INSTRUMENTS.

BARGAINS! BARGAINS! BARGAINS!
$137 cash for NEW PIANOS that are worth $270.
Choice of cases—fine tone and finish. Operating action. A chance of a lifetime. $3.00 a week.
50 FINE ARTISTIC PIANOS. Some a little shopworn, others are discontinued styles—all practically new and perfect, at a saving of from $100 to $150.
If you want a piano in the Fall or Winter you will save money by buying now. Easy terms to suit you.
$2 DOWN PIANOS, all standard makers. Baldwin, Steinway, Mason & Hamlin—Emerson, Emerson, Howard, Carlisle and others, $75—$85—$125.
$150—$200 PIANOS $98. Fine artistic cases, English oak case; splendid value.
5 USED BABY GRANDS—fine artistic cases, $225 and $250.
$2 REGULAR PIANOS FREE for carriage and repairs.
12 ORGANS in good condition, $10 and $15.
$3 standard music rolls, now and until June 1, 10 cents up.
THE BALDWIN CO., Manufacturers.
A safe place to trade.
160 Wabash-av.

ADAM SCHAAF,
MANUFACTURER OF PIANOS,
ESTABLISHED 1873.

The following used upright pianos, to be closed out at once.

BARGAINS. BARGAINS. BARGAINS.

Weber upright piano	$145
Kimball upright piano, like new	165
Bauer upright piano	175
Lyon & Healy piano	175
Mason & Hamlin	175
Boyd upright piano	190
Estey upright piano	190
The Chase piano, mahogany case	200
Sohmer upright	225

CASH OR EASY PAYMENTS.

$50 pianos to rent, $3, $4, $5 per month. One year's rent allowed if purchased.

ADAM SCHAAF,
700-702 W. Madison-st., corner Union-st.

INSTRUCTION.

CONSTRUCTIVE CRITICISM, CAREFUL REvision and disposal of all kinds of manuscripts by competent critics at low rates. Editorial Dept. SHORT STORY Writing, 4000 Lake-av., Chicago.

REAL RAGTIME PIANO PLAYING TAUGHT in 10 to 20 lessons. Booklet mailed free. Interstate School of Piano Playing, Memphis, Tenn.

BOOKKEEPING GUARANTEED IN 30 DAYS. SNYDER BUSINESS SCHOOL, 201 Monadnock Bldg., Jackson and Dearborn-sts.

WE TEACH YOU TO PASS CIVIL SERVICE entrance